GUERNSEY

BREEDERS' JOURNAL

Hillcrest Farms

B

Eugene B. Power
University Microfilms
313 N. First Street
Ann Arbor, Michigan

June 15, 1955

T. B. Accredited A2027 Vaccinated

FOREMOST GUERNSEYS

Foremost Footprint

Foremost in Name and Breeding Fame

Langwater Foremost

Consigned To

COLORADO STATE SALE

July 11 - Longmont, Colorado

A DAUGHTER — THREE GRANDDAUGHTERS OF J. C.

A grand opportunity for you to add this **proved breeding** with **size—production—longevity** to your herd.

FOREMOST J. C.'s KNOCKER (Vacc.)

Born May 26, 1950

11535—534—Sr3—365 (pending)

Due June 21, 1955, will sell open.

Sire: **FOREMOST J. C., AR**
By Foremost Royal Valor, AR, out of Superb's Faithful, 10 records av. 15631—810.

Dam: **VASSAR'S KNOCKER,** 9979—547—Sr4—365C

Her Paternal Sister

FOREMOST J. C.'S QUALITY, VG '55
13688—661—Jr2—365, 14960—730—Sr3—365C, 13865—685—Sr4—365.
Also paternal sister to dams of the other three consignments.

FOREMOST Q. F. KEDORIA (Vacc.)

Born December 18, 1950

8476—405—Jr3—HIR—365C—2x (pending).

Due July 30, 1955, to Foremost J. C.'s Crown (owned jointly with Walker Farms, Stoneville, Miss., see our advertisement, May 1 issue).

Sire: **FOREMOST QUANTITY'S FOOTPRINT.** Full brother to Foremost Footprint's Quantity, VG '51 '53, 17944—794—Sr3, $13,000.

Dam: **FOREMOST J. C.'S KEDORIA.** By Foremost J. C., out of Foremost Comet's Kedoria, 10217—536—Jr4—365C.

Full Sister to J. C.—Also Dam of Foremost Quantity's Footprint

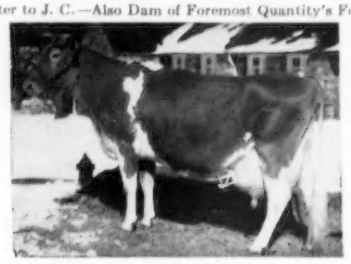

FOREMOST QUANTITY, VG '48—E '55
18288—874—Sr4—365, 19067—842—6yrs—365, 17776—803—7yrs—305C
8 records av. 17236—786. Liebers Trophy, 1953.

BRED HEIFER

FOREMOST FOOTPRINT J. JULIA (Vacc.)

Born August 4, 1953

Bred May 10, 1955, to Foremost Royal Monarch, a son of McDonald Farms P. Monarch, top bull, 1952, $14,000.

Sire: **FOREMOST FOOTPRINT, AR**

Dam: **FOREMOST J. C.'S JULIA.** Top of Colorado Sale, 1953, $990. Maternal sister, Foremost Footprint's Julia, 12209—601—Jr2—365C.

Her Paternal Sister

FOREMOST FOOTPRINT'S QUANTITY, VG '51 '53
13216—567—Jr2—365, 17944—794—Sr3—365, 20983—956—6yrs—365

OPEN HEIFER

FOREMOST DISTINCTIVE J. LASSIE (Vacc.)

Born April 26, 1954

Sire: **McDONALD FARMS DISTINCTIVE**
13 AR daughters. 8 classified, 4 Very Good, 4 D. By McDonald Farms Distinction, AR, out of McDonald Farms Dolly, E '47, 15279—707—AA.

Dam: **FOREMOST J. C.'S LASSIE**
8329—409—Jr3—HIR—305C—2x
10099—459—Jr4—HIR—305C—2x

Her Paternal Sister

McDONALD FARMS DIST. NONITA, VG '52 '54
11489—590—Sr2—365C, 16163—812—5yrs—365

Check These Quality Consignments Carefully Before Sale Time

FOREMOST GUERNSEYS

Department of Dairy Husbandry, University of Missouri, Columbia, Missouri — Telephone 7290

Farm located on Highway 40, eight miles west of Columbia.

Address correspondence to Farm office, Columbia, Missouri, R. R. 3, telephone 8880

LAURENCE R. RAINEY, Superintendent BRYAN LAIL, Herdsman

Vallemar Farms

LINCOLN, VERMONT

P.O. ADDRESS: R.F.D. #1, BRISTOL, VT.

JACK BALL, Manager — LEE CASSIDY, Ass't Manager — MR. & MRS. VALTIN H. LUST, Owner

Are You Interested In A Well-Bred Young Bull, Out Of A Beautifully Uddered 600 Lb. Fat Dam?

Here He Is —→ **VALLEMAR NUGGET'S NOBLE** —Born March 18, 1955

Sire: **McDONALD FARMS PRE NUGGET.** 8 daughters on test in our herd with beautiful udders. He is by McDonald Farms Prediction, AR, out of Klondike Hollifaith, VG '47 '48, 13655—701—5yrs—365C.

His Dam

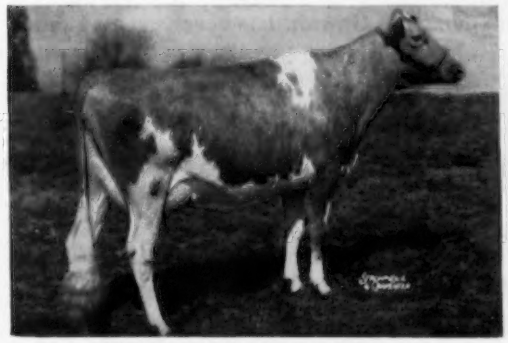

COLDSPRING'S NOBLE'S DIMPLE, VG '53
Twin daughters in herd by NUGGET
' er Son **PAXON HOLLOW DESIGNER**, top of Guernsey Sale '54

His Dam's Udder

13215—632—Jr2—365C
12376—593—Sr3—365
2x milking for 7 months
2371—107—Sr4 in 41 days—2x
Sire: **COLDSPRING'S ROMULUS NOBLE**, AR
Dam: **COLDSPRING'S DOTTY** (below)

His Maternal Great Granddam

←—**DOTTY OF WEST SIDE FARM**
Excellent '47 '48 '49 '54
19282—929—Sr4—365
*25338—*1329—11yrs—365

COLDSPRING'S DOTTY ——→
15064—896—Jr2—365
17327—780—7yrs—365C

His Maternal Granddam

His Paternal Sister

←—**PAXON HOLLOW NUGGET'S BETH**
Very Good '53
10182—483—Jr2—305C
6451—289—Jr3 in 133 days—2x

PAXON HOLLOW N. ANNABELL——→
Very Good '53
8552—392—Jr2—268C
5697—244—Jr3 in 123 days

His Paternal Sister

Send For Full Pedigree and Price of NUGGET'S NOBLE—Better Still, Come and See Him.

"Loitering at Noonday"
by
WILLIAM HART N. A., 1875
From the Lauxmont Collection

Sold . . .

Another Lauxmont bull. **LAUXMONT SIR GAWAIN** goes to Mr. and Mrs. Richard J. Walsh of Green Hills Farm at Perkasie, Pennsylvania. It's a return to his ancestral home, so to speak. His dam, Green Hill's Joyie, is one of Lauxmont's choice young cows. Her AR record of 15446—810—Jr3—365C won for her the Pennsylvania State Championship for her class. Small wonder that Green Hills Farm coveted her son to carry on the type and production of this great cow of their own breeding. The sire of Lauxmont Sir Gawain is Sterlingold Lauxmont King, a son of Gardenville Rose King ($50,000) out of Sterlingold Mandy (16179—807—Jr2), the highest two-year-old record ever made at Sterling Farms. Sterlingold Mandy, the paternal granddam of Lauxmont Sir Gawain has seven nearest dams whose AR records averaged 920 pounds of butterfat; six of these seven dams were National Class Leaders.

A few young Lauxmont bulls of similar extraordinary breeding are for sale.

A JUNIOR SIRE: **MAXIM OF McDONALD FARMS.** To fit in with our program of Maxim breeding initiated by our late great sire, Bournedale Maxim's Lauxmont, since his death we have been using MAXIM OF McDONALD FARMS. He was born on February 7, 1953, and has been in service on the Lauxmont Farms for the past year. His sire is Riegeldale Ben's Fashioner and his dam Riegeldale Emory's Clovette (12515—729—Sr4—365). Clovette sold for $5,100, the highest priced animal in the Riegeldale Dispersal, going to the McDonald Farms while carrying this bull calf. We showed Maxim of McDonald Farms at three shows last year: he was First Junior Yearling Bull at the Pennsylvania and Maryland Shows and First Junior Yearling and Junior Champion bull at the York Interstate Fair. K. C. wouldn't let us buy the bull until he had been used on some choice young McDonald Farms heifers. Watch for his progeny: we expect them to be one other reason why—"LAUXMONT GUERNSEYS ARE IN THE ASCENDANCY."

THERE ARE ONLY TWO KINDS OF GUERNSEYS ON THE LAUXMONT FARMS, NAMELY (A) THOSE WHICH GIVE MUCH MILK AND— (B) T-BONE STEAKS.

LAUXMONT FARMS

T. B. Accredited — Bang's Accredited
Tel. 3831

Wrightsville, Pennsylvania

DR. GEORGE T. PACK, Owner
ELMER SALISBURY, Manager
JOHN YAKUBOWSKI, Superintendent of Farming
ROBERT WITMER, Herdsman

Allan Manor—N. C. 518
Alpine Rose Guernseys—Ohio 513
American Breeders Service—Ill. 509
American Guernsey Cattle Club—N. H. 467
Anchor Serum Co.—Ind. 470

Badger Northland, Inc.—Wis. 465
Bayville Farms, Inc.—Va. 401
Box 162 468
Bradford's Dairy Farm—Mich. 505
Breeder's Supply Co.—Iowa 472
Brookberry Farm—N. C. 405
Butterton Guernsey Farm—Calif. 508

Chedco Farm—Mass. 513
Chevrolet Motor Division-GMC—Mich. 471
Clover Lea Farm—Minn. 515
Colorado State Guernsey Cattle Club—Colo. 506
Consolidated Products Co.—Ill. 466

DeLaval Separator Co.—N. Y. 469
Dinsmore Dairy Co.—Fla. III. Cover
DuPont de Nemours & Co., Inc., E. I.—Del. 472

Eskdale Farm—Wis. 464

Flying Horse Farm—Mass. 461
Foremost Guernseys—Mo. II. Cover

Golden Arrow Farms—Ind. 465
Golden Harvest Farm—Conn. 407
Grandvu Farms—Wis. 509
Granger Sales Co.—Conn. 468
Gunstock Hill Farm—N. H. 512

Hales & Hunter Co.—Ill. 465
Henslee Farms—Tenn. 463
Hi-Hill Farm—Miss. 508
Hilldale Farm—Minn. 514

Ideal Guernsey Farms—N. J. 398
Indiana G. B. A.—Ind. 516

Johnson & Johnson—Ill. 467

Klenzade Products Inc.—Wis. 472
Klondike Farm—N. C. 403

Laacke Co., R.—Wis. 472
Lauxmont Farm—Pa. 396

McDonald Farms—N. Y. 474
Merryman Co., The—Md. IV. Cover
Michigan Guernseys—Mich. 505
Minnesota Guernseys—Minn. 514, 515

New Hampshire Guernseys—N. H. 512

Oak Hollow Farm—Ill. 519
Old Oak Farm—N. J. 511
Osborne Hill Farm—Pa. 468

Pennsylvania G. B. A.—Pa. 470
Pre-Eminent Guernsey Farm—Mo. 517

Quail Roost Farms—N. C. 520

Roberts Dairy—Nebr. 510
Robin Roost Farm—Tenn. 518
Rockingham Farm—N. Y. 408
Rose Valley Farm—Va. 511
Runnymede Farm—N. H. 512

Seco Farms—Mo. 507
Shamrock Farm—Minn. 515
Snow Summit Ranch—Utah 473
Standard Equipment, Inc.—Md. 472
Strohmeyer & Carpenter—N. Y. 472

Transcript Printing Co.—N. H. 467
Twin Birch Farm—N. Y. 511

Utilitas Farm—Minn. 514

Vallemar Farm—Vt. 395
Valley Pride Farm—Wash. 506
Van Dyke Guernsey Farm—Minn. 514

Wabeek Farms—Mich. 505
Weston Mfg. & Supply Co.—Colo. 468
Wethersfield Farm—N. Y. 516
Wilgorlan Farm—N. J. 462

Chat . . .

GEORGE RASWEILER, Long Lane Farm, Pennington, N. J., won the Guernsey door prize heifer at the United Milk Producers of New Jersey annual meeting. The calf, purchased from JOSEPH ADAMS, Wilgorlan Farms, Titusville, N. J., was sired by Gardenville Coronation King.

At the annual meeting of the CENTRAL OHIO BREEDING ASSOCIATION, Columbus, on February 19, it was announced that COBA is the third largest artificial breeding unit in the United States. Ninety-two technicians work in 57 Ohio counties. COBA was one of the pioneers in setting up a co-operative program with Guernsey breeders of Ohio to sample and prove promising young sires at an early age. RICHARD KELLOGG is manager of the unit which is located on Alton-Darby Road, Columbus.

E. T. ESKILSON, president and manager of the Dixie Dairy Company, Gary, Ind., was recently elected president of the Indiana Dairy Products Association at their annual meeting, Purdue University. The Dixie Dairy Company is the largest independent dairy in northern Indiana, and one of the oldest GOLDEN GUERNSEY distributors in the state.

DR. ROBERT BREWER of Versailles, Ohio, recently dehorned the entire herd at BRAE BONNIE FARM.

Charles Smith and son, Paul, who have one of the good Guernsey herds in Berrien County, Mich., at Galien, have just recently completed the remodeling of their barn. The improvements consist of an extension of a part of the old wing, using concrete block construction, with stanchions for 20 cows. The new unit is complete with gutter cleaner, ventilating fans and fluorescent lighting. This year the Smiths are completing their 29th consecutive year in DHIA.

A recent issue of the Democrat-Times, Davenport, Iowa, carried a story on the farm and herds owned and operated by WALTER DENGLER, SR., AND HIS SON WALTER, JR. The story pointed out that in 1908 Ernest Dengler imported two cows from Guernsey Isle. Today the herds maintained by his son and grandson carry a preponderance of the blood of these two imported cows. Along with an interesting three column story, the Democrat-Times also carried a picture of Walter Sr., and Walter, Jr., with a 16-year-old Guernsey, Rosie's Rowena, a direct descendant of one of the imported cows. Walter, Sr., has two daughters and four granddaughters of "Rosie" in his herd, and Walter, Jr., has five daughters and two granddaughters.

PENNSYLVANIA STATE UNIVERSITY reports that in 1954, 133,606 cows were on DHIA TEST IN PENNSYLVANIA in 208 associations. The average production per cow was 9172 lbs. of milk and 363.4 lbs. of fat. Of the 599 Guernsey herds on DHIA test, 282 were registered herds, 287 registered and grades, and 30 grade herds.

FATHER LEONARD GIARDINI, manager of St. Bernard College Placid Oaks Farm, near Cullman, Ala., reports the recent sale of Placid Oaks King David to H. L. COKER, Collinsville, Alabama. Father Leonard is building toward a top herd of purebred Guernseys for St. Bernard. Recently, a new junior herd sire, Foremost Footprint's Pilgrim, was secured from Foremost Guernsey Association, Columbia, Missouri. On the return route, Father Leonard visited Henslee Farms where he thoroughly enjoyed looking over the grand array of Guernseys. At present the milking herd numbers approximately 35 head. Plans are underway to hold the Alabama State Field Day at St. Bernards.

Entered as Second Class Matter, December 15, 1909, at the Post Office, Peterborough, New Hampshire, under act of March 3, 1879.
Acceptance for mailing special rate of postage provided in section 1113, Act of October 3, 1917; Authorized August 9, 1918.

Ideal Guernsey Farms

GOLDEN GUERNSEY

BUILDING ☆ FOR ☆ A ☆ CENTURY

"THE WORLD'S LARGEST HERD OF PURE BRED GUERNSEYS"
NO BUSINESS TRANSACTED ON SUNDAY

Our Congratulations and Thanks To Malcolm J. Boyle, Lakewood Farm, Mundelein, Illinois, On The Purchase of Ideal's Pontius' Trinket At The Eastern Guernsey Sale.

Sire:
Ideal's Pontius
By Beacon out of Ideal's Champ's Penny, 18092—893—Jr3—365.

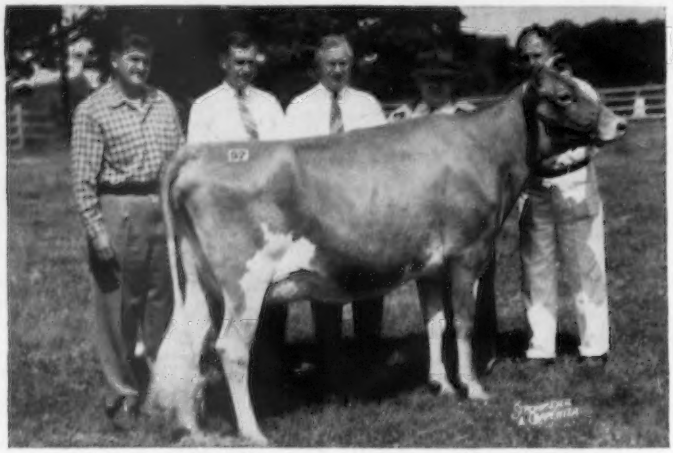

Dam:
Ideal's Charmer's Trinket
4923—207—Sr4 in 82 days

TRINKET—Born September 1, 1952 — Top of Sale at $4,350

Also to Wabeek Farm, Pontiac, Michigan, on the purchase of Ideal's Superior's Ella Lee, Top Senior Yearling at $2,000.

Our Congratulations and Thanks To W. H. Odlum, Rosewood Farms, Roselle, Illinois, On The Purchase of Ideal's Wizard's Rosette At The 30th Guernsey Sale.

Sire:
Ideal's Wizard
By Jubilee out of Ideal's Edward's Wilma, 13402—749—Jr2—365.

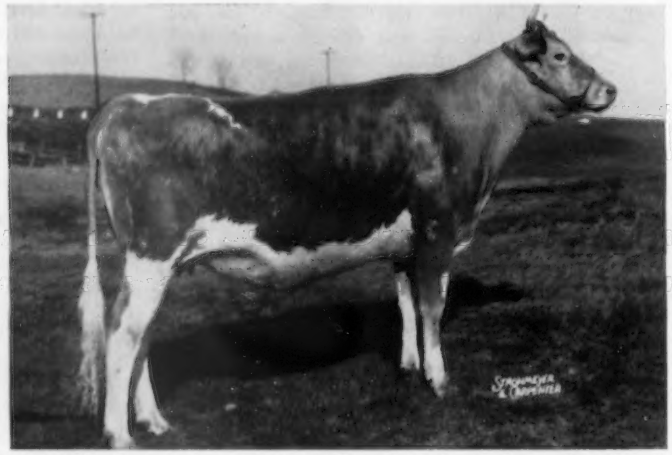

Dam:
Ideal's G. S. Rosette
16510—*1013
Jr3—365
*20282—*1157
Sr4—365C

ROSETTE—Born September 18, 1952 — Sold for $4,000 — Top Two-Year-Old

We thank all of the buyers of our fine cattle and extend best wishes for success with them. We appreciate very much the great interest shown by Guernsey breeders in our consignments, especially all of those who bid on them at the various sales.

The Eastern Guernsey Sale is the 4th sale topped by Ideal animals this year.

Bred Heifers — Cows — Outstanding Bull Calves For Sale At All Times

"IT'S ALL IN THE RECORDS"

JACOB TANIS & SONS, Proprietors
JOHN TANIS, D. V. M.
WILLIAM AULD, Herdsman

IDEAL GUERNSEY FARMS
Augusta - Sussex County - New Jersey

The American Guernsey Cattle Club

OFFICERS AND EXECUTIVE COMMITTEE

R. H. McMurtrie, Huntingburg, Ind., President '60.
Kent B. Hayes, Oklahoma City, Okla., Vice-President '58.
Lloyd B. Wescott, R. 3, Clinton, N. J., 2nd Vice-President '58.
Karl B. Musser, Executive Director-Treasurer.
Robert D. Stewart, Secretary-Asst. Treasurer.
Kenneth A. Brighton, Attorney.
Alvin C. Bush, R. D. 2, Muncy, Pa., '60.
George W. Emde, P. O. Box 319, Lodi, Calif. '57.
George Watts Hill, 111 Corcoran St., Durham, N. C. '57.
Delbert H. Kingston, Cary, Ill. '57.
Otto H. Liebers, Lincoln, Nebr. '59.
John Lyman, Middlefield, Conn. '56.
J. M. McDonald, Cortland, N. Y. '60.
Gavin W. McKerrow, Pewaukee, Wis. '56.
Kenneth C. Price, Port Orchard, Wash. '59.
G. B. Walker, Stoneville, Miss. '59.
John D. Worthington, Bel Air, Md. '56.
Howard J. Ziegler, Clyde, Ohio. '58.
(Year indicates Committee term expiration.)

ADMINISTRATION

Karl B. Musser, Executive Director-Treasurer.
Robert D. Stewart, Secretary-Asst. Treasurer.
Elmer H. Shattuck, Purchases and Production.

COMPTROLLER

F. Russell Abbott.
Charles T. Heater, Asst.

HERD REGISTER

J. E. Cunningham, Director.

PERFORMANCE

C. M. Cummings, Director and Office Manager.
Clarence W. Greenie, Superintendent.
S. W. Kereazis, Asst., Production Testing.
Irving E. Nichols, Superintendent, Performance Register and Pedigrees.

GUERNSEY BREEDERS' JOURNAL

Richard G. Price, Managing Editor-Advertising.
John W. Atwood, Asst. Editorial-Advertising.
Arlene M. Delaney, Asst. Editorial.
John R. Wheeler, Asst. Advertising.

PROMOTION

Ray L. West, Director.
Harold W. Adams, Asst.

EXTENSION

Ballard K. Bennett, West Main St., Lebanon, Tenn. Territory: Alabama, Kentucky, Louisiana, Mississippi and Tennessee.
George W. Chambers, 202½ North Cedar St., Owatonna, Minn. Territory: Iowa, Minnesota, Nebraska, North Dakota, South Dakota and Wisconsin.
M. L. Dawdy, 314 Schultz Bldg., 4th and Main St., Lafayette, Ind. Territory: Illinois, Indiana, Michigan and Ohio.
A. Wendell Fuhriman, Room 12, Thatcher Bldg., Logan, Utah. Territory: Arizona, California, Colorado, New Mexico, Nevada and Utah.
C. J. Jacobs, 103 Lanier Bldg., West Point, Ga. Territory: Florida, Georgia, North Carolina and South Carolina.
A. M. MacKay, 120 West Church St., Frederick, Md. Territory: Delaware, District of Columbia, Maryland, New Jersey, Pennsylvania, Virginia and West Virginia.
Tim C. Main, 29 East Mountain St., Fayetteville, Ark. Territory: Arkansas, Kansas, Missouri, Oklahoma and Texas.
Elmer J. Meadows, Room 302, Corbett Bldg., Portland 4, Ore. Territory: Idaho, Montana, Oregon, Washington and Wyoming.
Joseph Pendergast, 3 Main St., Cobleskill, N. Y. Territory: Connecticut, Maine, Massachusetts, New Hampshire, New York, Rhode Island and Vermont.

TYPE CLASSIFICATION

Lawrence O. Colebank, 1 Circle Hill Drive, Knoxville 19, Tenn.
C. B. Finley, Grimes, Iowa.

GUERNSEY *Breeders' Journal*

Vol. 94 **CONTENTS** No. 4

FOR THE ISSUE OF JUNE 15, 1955

THE COVER

Hillcrest Farms, Austin, Tex., owned and operated jointly by Harry Peterson and Fred A. Barge, Jr.

FEATURE ARTICLES

Here's How—By C. W. Greenie 400
Fixed Centering Date for HIR—By R. D. Stewart 409
78th Annual Meeting—A Stenographic Report 410
Western Hospitality 429
The Women Went, Too!—By Gina Allen 437
Administration Changes 439
All Western Guernsey Classic 442
The Guernsey Sale 443
7th McDonald Farms Sale 445
Eastern Guernsey Sale 447
Pacific Northwest Sale—By Elmer J. Meadows 448
Idaho Invitational Sale—By Harold Steele 449
Sunny Side of the Arbuckles Sale—By Tim C. Main 450
13th Annual Tennessee Sale—By Ballard K. Bennett 450
26th Orangeburg Sale 450
Evergreen Guernsey Classic 451
Another Step Forward 453

DEPARTMENT INDEX

Advertisers' Index 397
Classification Schedule 406
Milk Dealers Prices for May, 1955 454

CHANGES AMONG THE LEADERS:

Ace's Florence 455
Edinham Captain's Pauline 455
Leafy Lane Matchless Autumn 455
L. O. K.'s Etta of Mercer 455
Tarbell Regal Wenonah 455
Bluff View Queen Lucille 455
Mulhocaway Queen of the May 455
Tarbell Royalist Glencannon 455
Ideal's Wistar's Susie 455
Repelmar P. Ila 456
Ashton-Keynes Patricia 456
Graysmarsh Royal Gladness 456
Langmeadow Charlotte 456
Modeel Melvin's Petunia 456
Magyar's Patty 456
Philghent's Belinda 456
Branchrock Pandor's Bounty 456
Suneslope's Charming Bloom 456
Ideal's G. S.' Margerie 456
Pond Acre Farm's Irene 456
Willow Brook Monarch's Envy 457
Basquarie Majestic Beryl 457
Old Homestead Countess 458
Langhurst Lady Ellen 458
Pond Acre Farm's Stardust 459
Sheldegren Evadne 459
Something New 460
State Champions 467
Applicants for Membership 470
What the Cows are Doing in the Advanced Register 475–504

Subscription Price: United States, South America and Central America, $2.00 for 1 year; $3.00 for 2 years; $5.00 for 5 years. Canada, 60c additional per year; Foreign, $4.50 per year.

CLOSING DATES FOR ADVERTISING COPY

7th of the month preceding for issue of the 1st.
23rd of the month preceding for issue of the 15th.

Published the first and fifteenth of each month by The American Guernsey Cattle Club, 70 Main St., Peterborough, New Hampshire.

Copyright, 1955, by The American Guernsey Cattle Club.

Here's How!

By C. W. Greenie

PROGRESS must bring changes. We know that progress has been made in Production Testing, and we also know that some of the required changes are confusing to many breeders whose herds are on HIR. In our opinion, a few words of clarification are in order. This is borne out by the number of inquiries received by the Peterborough office asking that certain factors be explained. The question most often asked has to do with the closing of HIR records.

CLOSING HIR RECORDS

Unless the Peterborough office is notified, on or before the 305th day of a record, that the owner wishes credit to "dry date," which will be beyond the 305th day, the record is closed at the 305-day mark. This does not mean that a cow cannot receive credit for a 365-day record in HIR because she can, but we need definite instructions in order to change a record. The majority of HIR breeders want their records closed at 10 months. If your herd is on HIR and you want your records all to be to "dry date," or 365 days, let us know your wishes and your file will be marked accordingly. This will avoid any misunderstanding as to how your records should be closed.

COMPLETING HIR TEST REPORTS

In order to properly complete HIR test report forms, the tester must know and must record on the report all data that will have any influence on the record. He must tell us the dry date, death date, sale date, etc. Most important of all, he must list the calving date of all cows that have freshened since his previous visit. If this is done there will be very little need for bothering breeders with letters. If a cow has been sold, listing the name of the buyer on the test report would help us. This, of course, does not include cows sold for beef.

CHANGES IN A TESTING PROGRAM

There are times when, for one reason or another, a breeder wishes to change from AR testing to HIR, or from HIR to AR. First, notify the State Superintendent of Official Testing and the Peterborough office, and give the month in which the change is to be made.

If the herd is being shifted from AR to HIR, and the effective date, let us say, is June 1, AR credits are computed through May 31, if AR tests and daily milk weights are in our office. The records will then be completed in HIR. All AR credits up to the date of change are figured into the records. Since the records will actually finish in HIR, they are considered as such when published. HIR records cannot be transferred to AR so, in changing in that direction, cows are started in AR as they freshen.

If a breeder decides to discontinue official testing he should notify both his State Superintendent of Official Testing and the Peterborough office. It should be specified at that time whether the records in progress are to be finished or not.

Acceptance of the official testing program has been most gratifying and is increasing each year. It can be proved that the results are profitable. We are rapidly approaching the time when sire summaries will be published, and this is another very good reason why every Guernsey breeder should favorably consider the advantages resulting from official records. A cow worth keeping is a cow worth testing.

Golden Guernsey, Inc.

Officers

R. H. McMurtrie, Huntingburg, Ind., President '60.
Kent B. Hayes, Oklahoma City, Okla., Vice-President '58.
Karl B. Musser, Executive Director-Treasurer.
Robert D. Stewart, Secretary-Asst. Treasurer.
F. Russell Abbott, Comptroller, Charles T. Heater, Asst.

Directors

Kent B. Hayes, Oklahoma City, Okla.
Gavin W. McKerrow, Pewaukee, Wis.
Kenneth C. Price, Port Orchard, Wash.
John D. Worthington, Bel Air, Md.

Golden Guernsey Committee

W. W. Fitzpatrick, Chairman, Quail Roost Farms, Rougemont, N. C. '58.
Merritt H. Adamson, Jr., Camarillo, Calif. '57.
Otto H. Liebers, Route 1, Lincoln 2, Nebr. '58.
Gavin W. McKerrow, Pewaukee, Wis. '56.
Kenneth C. Price, Port Orchard, Wash. '57.
Lloyd B. Wescott, R. 3, Clinton, N. J. '56.
G. B. Walker, Stoneville, Miss. '58.
(Year indicates Committee term expiration.)

Administration

J. Frank Johnson, Director of Public Relations.
W. Donald Moffat, Director of Milk Sales.
Mike Stuhlsatz, Representative.
Janet O. Frost, Representative.

Field Representatives

Floyd L. Greenburg, 753 W. Morrell St., Jackson, Mich.
Albion R. Lane, Peterborough, N. H.
Keith Swanson, 1003 East Third St., Webster, S. Dak.

STATE REPRESENTATIVES

CALIFORNIA
Arthur W. Telfer, Sec.
California G. C. C., Inc., Room 401, Calif. Fruit Bldg., Sacramento 14, Calif.

CONNECTICUT
Connecticut G. B. A., Box 407, Lakeville, Conn.

ILLINOIS
George A. Campbell, Jr., Field Sec., Illinois G. B. A., Inc., 5 North River Street, Batavia, Ill.

INDIANA
E. T. Wallace, Sec.
Ind. G. B. A., 412 Schultz Bldg., Lafayette, Ind.

MARYLAND
R. A. McLaughlin, Field Sec., Maryland Co-op. G. B. A., Lanham Bldg., York Road, Towson 4, Md.

MISSOURI
Dr. H. A. Herman, Sec.-Treas.
Missouri G. B. A., 409 Exchange National Bank Bldg., Columbia, Mo.

NEW JERSEY
Wm. M. Nulton, Jr., Field Sec.
Louis Gruninger, Asst. Field Sec.
New Jersey G. B. A., New Jersey Agricultural Exp. Sta., New Brunswick, N. J.

NEW YORK
B. J. H. Rikert, Business Manager.
John A. Sims, Asst.
Arthur L. Mulford, Asst.
New York G. B. Co-Op., 1606 E. Erie Blvd., Syracuse, N. Y.

NORTH AND SOUTH CAROLINA
Mack H. Alman, Field Representative North and South Carolina G. B. Associations, 114 Brookside Rd., Spartanburg, S. C.

OHIO
Robert W. Bishop, Field Sec., H. E. Denlinger, Milk Marketing Representative.
Ohio G. B. A., Public Sq., Wooster, Ohio.

PENNSYLVANIA
William H. Juzi, Business Manager.
Lloyd R. Eyler, Golden Guernsey Representative.
John B. Blyholder, Jr., Northeastern Fieldman, Pennsylvania G. B. A., 601 Payne Shoemaker Bldg., P. O. Box 491, Harrisburg, Pa.
Charles W. Van Horn, Southeastern Fieldman, R. D. 2, Lansdale, Pa.
Wade White, Western Fieldman, Howard R. Davis, Jr., Asst., 404 Coulter Bldg., Greensburg, Pa.

VIRGINIA
K. M. Mace, Field Sec., Hugh M. Hutson, Asst.
Virginia G. B. A., Room 204, Lyric Bldg., 9th and Broad Streets, Richmond 19, Va.

WISCONSIN
John A. Lindsey, Field Sec.
Wisconsin G. B. A., Box 14, Waukesha, Wis.

The Kind We Like To Receive:

COOPERATIVE EXTENSION WORK
AGRICULTURE AND HOME ECONOMICS
STATE OF TENNESSEE

KNOXVILLE 7, TENNESSEE
POST OFFICE BOX 1071

UNIVERSITY OF TENNESSEE
COLLEGE OF AGRICULTURE
U. S. DEPARTMENT OF AGRICULTURE
COOPERATING

EXTENSION SERVICE
COUNTY AGENT AND
HOME DEMONSTRATION WORK

April 21, 1955

Mr. W. Clark Fleming, Jr.
Manager - Bayville Farms
P. O. Box 2491
Norfolk 1, Virginia

Dear Clark:

The pedigrees on the heifers arrived in good shape. Also I had a call from John Brower yesterday saying that they come through in good shape and looked good when they got to Cleveland. The sale is scheduled for tomorrow and I hope that they sell well.

We certainly enjoyed our visit to Bayville as usual and are grateful to you for your fine cooperation in this project. It is always an inspiration to see the herd and I think that it looked as well this spring as I have ever seen it. We were especially impressed with the quality and development of a lot of the Bayville bred cattle. I think that it is one of the good herds in the country.

With very best personal regards, I am

Sincerely,

Lawrence

L. O. Colebank
Extension Dairyman

LOC:tm

Mr. Lawrence Colebank and Clyde Chappel visited Bayville on April 1, and selected twelve heifers for junior work in Tennessee. This is the seventh straight year animals have gone from Bayville to Tennessee for use in their program. This selection makes a total of 100 head that have been purchased from Bayville.

It has been a pleasure to cooperate in the fine work that has been done in Tennessee by Lawrence and his co-workers in promoting the Guernsey breed.

We appreciate their visit and the nice letter from Lawrence, and what he says about the kind of cattle we are breeding.

It might pay you to visit.

700 REGISTERED GUERNSEYS

Federal Accredited 339823 | **P. O. BOX 2491** | Bang's Free 719-530

BAYVILLE FARMS, Inc. **Norfolk, Virginia**

C. F. BURROUGHS, President
HILTON STALLINGS, Herd Manager

W. CLARK FLEMING, Jr., Manager
H. S. SANDERS, Herdsman

Study these dates . . . Plan to attend these sales during 1955

GUERNSEYS

at

PUBLIC AUCTION

June 16. 11th Pennsylvania State Heifer Sale, Sales Pavilion, Lancaster, Pa. Sale sponsored by the Pennsylvania G. B. A., P. O. Box 491, Harrisburg, Pa.

June 23. 96th Special Guernsey Sale, Lancaster, Pa. Sale managed by the Pennsylvania G. B. A., P. O. Box 491, Harrisburg, Pa.

June 25. Complete Dispersal Emanuel and Wesley Birky herd, Kouts, Ind. Sale managed by the Indiana G. B. A., 412 Schultz Bldg., Lafayette, Ind.

July 11. Colorado State Consignment Sale, Longmont, Colo.

July 14. Western Pennsylvania Mid-Summer Night Sale, Butler, Pa. Sale managed by the Pennsylvania G. B. A., P. O. Box 491, Harrisburg, Pa.

July 21. 97th Special Guernsey Sale, Lancaster, Pa. Sale managed by the Pennsylvania G. B. A., P. O. Box 491, Harrisburg, Pa.

July 22. 53rd Glenburnie Sale, Glenburnie Farm, Trenton, N. J. Sale managed by the Pate Sales Company, 2064 Lawrence Rd., Trenton 8, N. J.

July 25-26. Nu-Maid Dispersal Sale, The Miami Margarine Company, owners, Cincinnati, Ohio. Sale managed by The Merryman Company, Sparks, Md., and Coarsey's Sales Service, P. O. Box 358, Trion, Ga.

July 26. New Hampshire State Sale, Durham, N. H. Sale managed by Seath & Shultz Sales Service, Peterborough, N. H.

July 29. Mid-Summer Sale, Durham, Conn. Sale managed by Seath & Shultz Sales Service, Peterborough, N. H.

July 29. Woodvale Farms Dispersal, C. H. Henderson, Jr., owner, Tarboro, N. C., at the Atlantic Rural Exposition Grounds, Richmond, Va. Sale managed by The Merryman Company, Sparks, Md.

Aug. 1. Pebble Hill Farm Dispersal, F. N. & T. M. Shaw, owners, at the farm, Doylestown, Pa. Sale managed by the Pate Sales Company, 2064 Lawrence Rd., Trenton 8, N. J., and the Pennsylvania G. B. A., P. O. Box 491, Harrisburg, Pa.

Aug. 3. Ontario Guernsey Sale, Concord, Ontario, Canada. Sale managed by The Merryman Company, Sparks, Md.

Aug. 5. Valley Brook Farm Dispersal, Sidney Liberman, owner, Collegeville, Pa. Sale managed by Seath & Shultz Sales Service, Peterborough, N. H.

Aug. 15. 3rd Baltimore-Harford Sale, Timonium, Md. Sale managed by The Merryman Company, Sparks, Md.

Aug. 15. Georgia Fall Sale, Livestock Arena, Fairgrounds, Macon, Ga., 1:00 p. m.

Aug. 16. New Mexico State Sale, Albuquerque, N. Mex. Sale managed by the New Mexico Guernsey Cattle Club, Paul Black, Arrey, N. Mex., chairman.

Aug. 17. Penn Villa Guernsey Dispersal, herd owned by H. R. Penney, Granville, Ohio. Sale managed by the Ohio G. B. A., Wooster, Ohio.

Aug. 18. 10th Tidewater Guernsey Breeders Consignment Sale, Northern Neck Fairgrounds, Warsaw, Va. Sale managed by the Stewart Rivers Sales Service, Fredericksburg, Va.

Aug. 18. Pennsylvania Royal Guernsey Sale, Lancaster, Pa. Sale managed by the Pennsylvania G. B. A., P. O. Box 491, Harrisburg, Pa.

Aug. 20. Maine State Sale, Augusta, Maine. Sale managed by Seath & Shultz Sales Service, Peterborough, N. H.

Aug. 25. 98th Special Guernsey Sale, Lancaster, Pa. Sale managed by the Pennsylvania G. B. A., P. O. Box 491, Harrisburg, Pa.

Aug. 26. North Carolina State Guernsey Sale, Fairgrounds, Winston-Salem, N. C. N. M. Lowe, Allan Manor, Rocky Mount, N. C., Sale Chairman.

Sept. 3. North Carolina Dispersal Sale, managed by the Salley Sales Service, Orangeburg, S. C.

Sept. 7. Edisto Farms Fall Production Sale, at the Farm, Denmark, S. C.

Sept. 8. Sale to be announced at Union, S. C. managed by Seath & Shultz Sales Service, Peterborough, N. H.

Sept. 12. Glacial Meads Dispersal, Mukwonago, Wis. Sale managed by Delbert H. Kingston and Associates, Cary, Ill.

Sept. 12. Two Herd Reduction Sale in North Carolina, managed by the Salley Sales Service, Orangeburg, S. C.

Sept. 13. Florida State Sale, Largo, Fla.

Sept. 13. South Carolina State Sale, Fairgrounds, Columbia, S. C.

Sept. 13. Connecticut State Sale, Golden Harvest Farm, Bridgewater, Conn. Sale managed by Seath & Shultz Sales Service, Peterborough, N. H.

Sept. 14. Western New York Guernsey Breeders' Consignment Sale, Fairgrounds, Little Valley, N. Y. For catalogs write John A. Sims, New York State Guernsey Breeders Co-Op., Inc., 1606 E. Erie Blvd., Syracuse, N. Y.

Sept. 14. Western Ohio Guernsey Sale, Greenville, Ohio. Sale managed by the Ohio G. B. A., Wooster, Ohio.

Sept. 14. 31st Vermont Guernsey Sale, Fairgrounds, Rutland, Vt. Sale managed by Dunn, Harwood & Crabtree, Cordaville, Mass.

Sept. 14. Chester County Guernsey Cattle Club 20th Annual Sale, Fairgrounds, Chester, S. C.

Sept. 15. Vermont Heifer Sale, Fairgrounds, Rutland, Vt. Sale managed by Dunn, Harwood & Crabtree, Cordaville, Mass.

Sept. 16. East Coast Guernsey Sale, Boutwell's Dairy, Lake Worth, Fla.

Sept. 16. Complete Dispersal Big Maple Farm Guernseys, owned by Frank Schocke and Merle J. Trees Estate, Frankfort, Ind. Sale managed by the Indiana G. B. A., 412 Schultz Bldg., Lafayette, Ind.

Sept. 17. Floaqua Farm Dispersal, H. A. Hatfield, owner, Ithaca, N. Y. For catalogs write John A. Sims, New York State Guernsey Breeders Co-Op., Inc., 1606 E. Erie Blvd., Syracuse, N. Y.

Sept. 21. Nebraska State Guernsey Sale, 4-H Barn, State Fairgrounds, Lincoln, Nebr. Sale sponsored by the Nebraska G. B. A., Neil Crary, sale manager, Elkhorn, Nebr.

Sept. 22. Indiana Fall Sale.

Sept. 22. 99th Special Guernsey Sale, Lancaster, Pa. Sale managed by the Pennsylvania G. B. A., P. O. Box 491, Harrisburg, Pa.

Sept. 24. Important Indiana Dispersal, managed by the Indiana G. B. A., 412 Schultz Bldg., Lafayette, Ind.

Sept. 28. Minnesota State Sale, Fairgrounds, Austin, Minn.

Sept. 28. Essex County Sale, Fairgrounds, Topsfield, Mass. Sale managed by Seath & Shultz Sales Service, Peterborough, N. H.

Oct. 1. Capital District Consignment Sale, Folger's Sales Pavilion, Copake, N. Y. Sale managed by Henry E. Folger.

Oct. 3. Salley's 10th Southern Sale, Columbia, S. C. Sale managed by the Salley Sales Service, Orangeburg, S. C.

Oct. 11. Butler-Lawrence County Guernsey Breeders' Sale, Butler, Pa. Sale managed by the Pennsylvania G. B. A., P. O. Box 491, Harrisburg, Pa.

Oct. 14. Kentucky State G. B. A. Sale, University of Kentucky, Lexington, Ky. For catalogs write J. L. Coots, Finchville, Ky.

Oct. 15. 8th Annual Mohican District Guernsey Breeders' Sale, Fairgrounds, Cobleskill, N. Y. For catalogs write John A. Sims, New York State Guernsey Breeders' Co-Op., Inc., 1606 E. Erie Blvd., Syracuse, N. Y.

Oct. 17. Franchester Sale, West Salem, Ohio. Sale managed by The Merryman Company, Sparks, Md.

Oct. 17. Wisconsin Show Window Sale, Sales Pavilion, Waukesha, Wis. Sale managed by the Wisconsin G. B. A., Box 14, Waukesha, Wis.

Oct. 18. Ohio Guernsey Classic Sale, Fairgrounds, Ashland, Ohio. Sale managed by the Ohio G. B. A., Wooster, Ohio.

Oct. 19-20. Woodacres Dispersal Sale, managed by the Pate Sales Company, 2064 Lawrence Road, Trenton 8, N. J., The Merryman Company, Sparks, Md., and Seath & Shultz, Sales Service, Peterborough, N. H.

Oct. 20. Eastern Ohio Guernsey Sale, Canfield, Ohio. Sale managed by the Ohio G. B. A., Wooster, Ohio.

Oct. 21. New Jersey State Guernsey Sale, Glenburnie Farm, Trenton, N. J.

Oct. 22. Green Meadow Sale, Trenton, N. J. Sale managed by Seath & Shultz Sales Service, Peterborough, N. H.

Oct. 22. 9th Tri-State Guernsey Consignment Sale, Purebred Livestock Sales Pavilion, Bristol, Va. Sale managed by the Stewart Rivers Sales Service, Fredericksburg, Va.

Oct. 24. Klondike Sale, Klondike Farm, Elkin, N. C. Sale managed by the Salley Sales Service, Orangeburg, S. C.

Oct. 27. Pennsylvania State Sale, Lancaster, Pa. Sale managed by the Pennsylvania G. B. A., P. O. Box 491, Harrisburg, Pa.

Oct. 27. 35th New England Guernsey Sale, Eastern States Exposition Grounds, Springfield, Mass. Sale managed by Dunn, Harwood & Crabtree, Cordaville, Mass.

Oct. 28. 2nd Northeastern Pennsylvania Guernsey Sale, Bloomsburg, Pa. Sale managed by The Merryman Company, Sparks, Md.

Nov. 12. Fourth Northeastern Guernsey Sale, Folger's Sales Pavilion, Copake, N. Y. Sale managed by Henry E. Folger.

Nov. 14. Franchester Farms Bred Heifer and Cow Sale, West Salem, Ohio. Sale managed by The Merryman Company, Sparks, Md., assisted by the Ohio G. B. A., Wooster, Ohio.

Nov. 16. 12th Yankee Special, Northampton, Mass. Sale managed by Seath & Shultz Sales Service, Peterborough, N. H.

Meetings

June 21-23. American Dairy Science Association Annual Meeting, Michigan State College, East Lansing, Mich.

Nov. 11. Western Massachusetts G. B. A. Supper Meeting and Election of Officers, Wyben Chapel, Wyben, Mass.

Nov. 21. Kentucky G. B. A. Annual Meeting, Mammoth Cave Hotel, Mammoth Cave, Ky.

Field Days and Shows

June 28-29. Upper Mid-West Region Type School, Sunny Slope Farm, Ames, Iowa.

July 9. Second Wayne County Parish Show, Palmyra, N. Y.

July 12. Minnesota State Type School at Carver County Parish Show.

July 13. Massachusetts G. B. A. Field Day, Fairlawn Farms, Millis, Mass.

July 19-20. Massachusetts P. D. C. A. Judging Tour.

July 23. Finger Lakes G. B. A. Field Day, Greystone Farm, Auburn, N. Y.

July 23. Wisconsin State Type School, Fairgrounds, Rice Lake, Wis.

July 25. Alabama State Field Day, St. Bernard College, Cullman, Ala.

July 27. Vermont Field Day.

July 30. Maine State Dairy Show, Windsor, Maine.

Aug. 1. Chester County Parish Show, West Goshen Fairgrounds, West Chester, Pa., 7:00 p. m. LeRoy Campbell, judge.

Aug. 5-6. New York State Artificial Breeders' Cooperative Dairy Show and Annual Meeting.

Aug. 9. Vermont Parish Show, State Agricultural School, Randolph Center, Vt.

Aug. 10. New Hampshire Parish Show, Fairgrounds, Hopkinton, N. H.

Aug. 11. Western Massachusetts G. B. A. Parish Show and Field Day, Three County Fairgrounds, Northampton, Mass.

Aug. 13. 9th Annual Newport County Show, Glen Farm, Newport, R. I. Wm. K. Hepburn, Jr., judge.

Aug. 17. Connecticut Guernsey Show, Fairgrounds, Durham, Conn. George Trimberger, judge.

Aug. 24. Bucks County Parish Show, Dolington, Pa.

Aug. 26. New Jersey State Guernsey Show, Fairgrounds, Trenton, N. J.

(*Please turn to page 462*)

Klondike Holliqueen (VG '48)
10569—539—Jr2C, 13258—733—Jr4C. 3 AR daughters, 1 PR son. A daughter of Klondike Hollimost, 66 AR daughters, and Klondike Gladness, 12916—624—Jr3C. A granddaughter of Princess.

The Holliqueen Family

ONE OF OUR STRONGEST

This family stems from one of our good early foundation cows, Hazelwood's Princess, 8968—450—Jr2, 11719—601—Sr3, 14278—744—Sr4 (4 AR daughters, 1 PR son) that we purchased in 1929 from R. B. Caldwell, Chester, S. C. Princess was a daughter of Guernsey Queen of Bon Ayre, 10363—563—A, an outstanding brood cow in the old Hazelwood herd in the early twenties. Princess developed into a great brood cow for us and her influence is still transmitting strong in the herd today through our Holliqueen family that is one of our best with unusual depth of breeding.

A Daughter

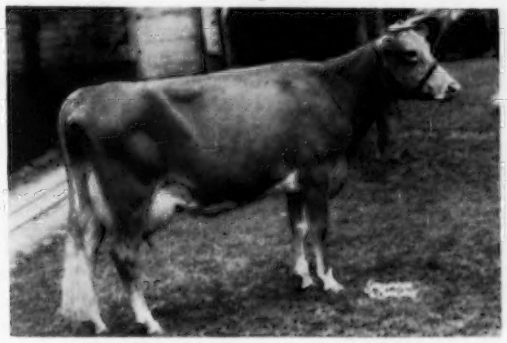

Klondike Paulette (GP '48—E '52)
9739—574—Sr2C, 12163—675—Sr4C, 12869—740—6yrsC. 1 AR daughter, 2 young daughters in the herd, and a son, Klondike Raider's Spartan, herd sire at Sawaga Farm, Bowman, S. C.

A Daughter

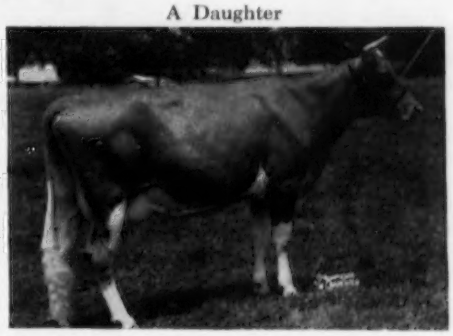

Klondike Predictmost's Queen (VG '48 '52)
9669—532—Jr2C, 10874—662—Sr4C, 11975—660—5yrsC. 1 daughter on test, another young one in the herd and a son, Klondike Raider's Triumph, in South Carolina Artificial Breeding Association, Clemson, S. C.

A Granddaughter

Klondike Raider's Winella
10911—567—Jr2C
She has 2 younger full sisters in the herd.

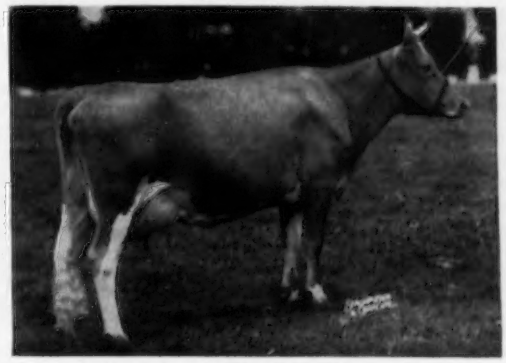

Klondike Phoebe (VG '48—E '52)
10207—502—Sr2, 15514—758—7yrs
1 daughter on test. Phoebe is a 3/4 sister to Paulette and Queen.

Klondike Predictmost's Queen has a bull calf, born April 20, a full brother to Triumph, that is a top herd sire prospect. He's for Sale.

T. B. Accredited No. 580638 — Bang's Accredited No. 6

KLONDIKE FARM **Elkin, North Carolina**

THURMOND CHATHAM, Owner T. F. COOLEY, Manager

News and Views

These columns are open to comments of Guernsey breeders.

Schedule of South American Good Will Mission

A DELEGATION of North Americans on a flying Good Will Mission to eight nations of South America will arrive in Caracas Sunday, May 22, where they will stay at the Tamanaco Hotel. They will confer with prominent businessmen, leading livestock raisers and high government officials, study livestock conditions in Venezuela, and extend invitations to attend the Pan-American Livestock Exposition in Dallas, Texas, USA, October 8-16.

Included in the group are representatives of purebred livestock associations of the United States, officials of the Pan-American Committee of the State Fair of Texas, and members of the press. The Good Will Mission is covering a total of 14,500 miles in South America and will require 23 days.

The Pan-American Livestock Exposition is presented each year as a top attraction of the State Fair of Texas, now in its 70th year and recognized as the largest annual fair in the United States. Attendance at the fair last year totaled 2,506,463.

The Good Will Mission is headed by Jack P. Burrus, chairman of the Pan-American Committee of the State Fair of Texas. Mr. Burrus is one of the leading businessmen in the United States, and his firm has extensive business interests in Central and South America, as well as in North America.

This is the third year that a Good Will Mission has been sponsored by the State Fair of Texas to Central and South American countries. In 1953 the trip was to Mexico. Last year a group similar to the present party visited Panama, Ecuador, Venezuela, Colombia and Cuba. It is felt that through friendship, understanding and the exchange of ideas, business relations and livestock conditions in all the Americas can be improved.

On January 14, 1955, Mr. Burrus was presented the Order of Agricultural and Industrial Merit Award of Cuba, which is granted for outstanding merit and performance in these fields. He is one of five men who are not citizens of Cuba who have been awarded this high honor by the Government of Cuba.

Other members of the Good Will Mission include: Dr. David R. Touriel, vice-chairman of the Pan-American Committee of the State Fair of Texas and vice-president in charge of exports for Burrus Mills, Inc. Dr. Touriel, a native of Spain, speaks a number of languages with facility and will act as spokesman for the group.

Ray W. Wilson, manager of the Pan-American Livestock Exposition and director of the Good Will Mission. He is head of the livestock and agriculture department of the State Fair of Texas.

Milton Miller, field representative for the Southwestern United States, American Aberdeen-Angus Breeders Association, one of the best informed authorities in the U. S. on Aberdeen-Angus cattle.

Harry P. Gayden, executive secretary of the American Brahman Breeders Association, and an authority on this breed of beef cattle.

R. D. Stewart, executive secretary of The American Guernsey Cattle Club, a leading authority on Guernsey cattle.

Don McCarthy, director of public relations, American Hereford Association, one of the nation's top authorities on this breed. Frank Scofield, representative of the Southwestern Shorthorn Breeders Association, and widely known in both North and South America as one of the leading international judges of beef cattle.

Robert C. Wells, chairman of the Public Relations Committee of Santa Gertrudis Breeders International. Mr. Wells is a leading authority on this new breed of beef cattle, developed on the fabulous King Ranch in Texas.

Henry Biederman, editor of The Cattleman magazine, official publication of the Texas and Southwestern Cattle Raisers Association. Mr. Biederman is widely known to purebred livestock breeders of the United States as one of the best informed editors in North America.

Frank Langston, business editor of The Dallas Times Herald, who has gained nationwide recognition on his knowledge of industry and business conditions in the Southwestern United States.

Francisco J. Conde, assistant vice-president in charge of exports for Burrus Mills, Inc., a member of the Pan-American Committee of the State Fair of Texas.

Dr. Ray Anderson, director of research and chief nutritionist for Burrus Feed Mills. Dr. Anderson, a member of the Pan-American Committee of the fair, is an outstanding agricultural scientist renowned as a consultant on livestock and poultry experimental feeding programs.

The complete schedule of the Good Will Mission of the State Fair of Texas is as follows: Sunday and Monday, May 22 and 23, Caracas, Venezuela; Tuesday and Wednesday, May 24 and 25, Bogota, Colombia; Thursday and Friday, May 26 and 27, Guayquil, Ecuador; Saturday and Sunday, May 28 and 29, Lima, Peru; Monday, May 30, Santiago, Chile; Tuesday, Wednesday, Thursday and Friday, May 31, June 1, 2 and 3, Buenos Aires, Argentina; Saturday and Sunday, June 4 and 5; Montevideo, Uruguay, Monday, Tuesday and Wednesday, June 6, 7, and 8, Sao Paulo, Brazil; Thursday and Friday, June 9 and 10, Rio de Janeiro, Brazil.

Make Your Room Reservations Early for the International

THE Morrison Hotel, located at Madison and Clark, center of the Loop, Chicago, Ill., will be headquarters during the International Dairy Show, October 5-15. Breeders planning to stay at the Morrison Hotel during the International should make early reservations directly with C. J. Thannhausen, Sales Promotion, Morrison Hotel, Chicago, Illinois.

California "Star Dairy Farmer"

ANNUAL statewide awards for California, made through the National Future Farmers of America Foundation, were announced at the "Awards Banquet" which marked the close of the 27th annual state FFA convention on the campus of California State Polytechnic college at San Luis Obispo. The title of "Star Dairy Farmer" in California went to Phil Nyberg of Ferndale. Only a junior in high school, Phil has 25 head of Guernsey cattle, of which 16 are registered.

Each state award includes a check for $100 from the National Future Farmer Foundation, and an opportunity to compete for Pacific regional and national honors at the national convention in Kansas City next October.

BROOKBERRY FARM

We Are Offering A PEER Son Out Of A BUTTERFAT With BRIGHT LAD'S ACTRESS Blood Added

TATTOO NO. 556

Born December 20, 1954

His Dam

TWO BROOKS T. ROSE
11384—584—Sr3—305C—610
15180—786—Sr4—365C—1095
16748—846—7yrs—365—1095
14987—776—8yrs—365—730
12470—604—10yrs—305C—915
4 times VG
Classified VG at 11½ yrs.

His Sire: **FAIRLAWN PERFORMER'S PEER**

This calf carries 2 crosses to Imp. Hilltop Butterfat's Clara, 17009—856—A, 15963—860—AAA; 2 to Bright Lad's Actress, 19146—980—C; 3 to Mixter Faithful, 12601—744—FF. Other cows appearing in his pedigree are: Two Brooks Contessa, 13024—679—CCC, Fairlawn H. Ismena, 17435—812—Jr4, Fairlawn Peerless Ermine, 17855—893—8yrs, Green Meadow Melba, 15342—963—FF, and many others.

A GREEN MEADOW—BUTTERFAT cross has proved itself for us—it will for you.

Reasonably Priced

Meadow Lark Drive just off Robinhood Road

Tel. Lewisville, N. C.

Calfhood Vaccinated
Herd Dehorned

Office: WHitehall 5-4765
Mgr.: WHitehall 5-4760

JOHN B. RICE, Herdsman

BOWMAN AND GORDON GRAY, Owners — SAM PIKE, Manager
Route 2, Winston-Salem, North Carolina

This is what is happening in our breed!

... Chat ...

C. L. HALLOCK, of the Ferry-Hallock Company, Trenton Avenue at Susquehanna, Philadelphia 25, Pa., writes that Volumes 19 and 20 of the Guernsey Breeders' Journal, 1921; Herd Register Volume XXXV, Number 1, July 1922, and Herd Register Volume XXXIV, Number 4, July, 1921, may be had gratis by anyone really desiring them. If interested, contact, Mr. Hallock.

A cordial invitation has been received from the President of the ARGENTINE RURAL ASSOCIATION, Juan Jose Blaquier, to all Guernsey breeders to attend the PALERMO 69TH NATIONAL CATTLE EXPOSITION, in Buenos Aires, Argentina, on July 30.

Last year, over 6,000 school children saw how GOLDEN GUERNSEY MILK is produced at CLOVERLAND FARMS, Phoenix, Maryland. If they arrived at milking time they saw the cows milked in the milking parlor, and the milk pumped to the cooling tank. At other times, a lifesize model was used, equipped with milking machine, pipeline, and miniature cold wall tank. Each child was given a half pint of GOLDEN GUERNSEY MILK and more milk and ice cream were available from dispensers. There were approximately 5,000 additional visitors to the farm during the year.

The MICHIGAN STATE COLLEGE is celebrating the anniversary of the college's founding in 1855. Dr. N. P. Ralston, popular geneticist in the Dairy Department, sent to the Peterborough office a Centennial Stamp and the Official First-Day Cover as a part of their Centennial Program. The stamp has the heading "First of the Land-Grant Colleges" and it includes the names of Michigan State College and Pennsylvania State University.

At the meeting of the Butler County, Pa., Guernsey directors on March 1, a motion brought up and unanimously passed, that in honor of the work, time, and money which LOYAL SPANG, had contributed to the Guernsey breed, and especially to Guernseys in Butler County, the Butler group would elect Mr. Spang as Honorary President of their group.

No one will ever know just how much time and effort Mr. Spang has spent. He is never too busy to talk Guernseys nor to attend a Guernsey meeting. He still has a herd of approximately 45 head at his farm near Butler.

THE MICHIGAN ARTIFICIAL BREEDERS ASSOCIATION, affiliated with Michigan State College, has become one of the largest in the business. The most recent purchase in the Guernsey breed was Cool Maple's Happy, born on March 8, 1950. This bull, bred by Earl G. Woodworth and purchased from Bob Hansen, Rockford, Mich., is sired by Lockshore Carl and out of Woodworth's King's Betty.

GEORGE WATTS HILL, Durham, N. C., recently sent in the following news clipping and pointed out that since the whole world has gone air-minded "dairymen must lift their eyes from the ground to make certain that the skies are clear overhead, or Guernseys will be giving buttermilk!"

What happened to Sam Clammer's prize herd of Aberdeen Angus should not ever happen to a contented cow.

Clammer, a Washington lawyer, who owns a farm at Poolersville, Md., 32 miles from the capital, said his $250,000 worth of cattle were feeding peacefully recently when an Air Force B57 bomber, crashed near them.

All 300 of the animals came down with the shakes. A half dozen cows delivered calves prematurely. A veterinarian was called. He shook his head and issued his verdict, "Acute nervous shock."

DR. HAMILTON D. EATON, associate professor of animal nutrition, University of Connecticut, has received the New York Farmers, Inc., award for outstanding research. Dr. Eaton is one of the two recipients of the award presented each year by New York Farmers, Inc., a group of New York businessmen who own farms in New York, Connecticut, Massachusetts, and New Jersey. The award, for outstanding research in animal husbandry, is shared by Dr. Eaton and Dr. R. W. Bratton of Cornell University. They were honored recently at the annual dinner of New York Farmers, Inc., in New York City.

Classification Schedule

The following classification schedule is arranged by field territory. For application blanks to have your herd classified, and for classification rules, write to The American Guernsey Cattle Club.

All registered Guernsey cows that have freshened are eligible to be classified. It is not required that they either be on official test or have an official record. On herd reclassifications, the owner is required to present all eligible cows not previously classified, and all cows under eight years of age last classified either Very Good or Excellent. If your herd is to be part of a County or District classification program, and eligible for the lower fee, show this on your application.

To facilitate the national fieldman arranging his classification itinerary, it is requested that your application be postmarked at least 30 days before the classification schedule. Schedules are subject to cancellation if there is not a sufficient number of applications received.

Dates	*Territory*	*Field Representative*
June 20-July 2 Oct. 27-Nov. 5	Iowa, Minnesota, Nebraska, North Dakota, South Dakota, Wisconsin	George W. Chambers
July 11-July 23 Oct. 10-Oct. 22	Connecticut, Maine, Massachusetts, New Hampshire, New York, Rhode Island, Vermont	Joseph Pendergast
Aug. 29-Sept. 3 Sept. 12-Sept. 17 Dec. 5-Dec. 17	Delaware, District of Columbia, Maryland, New Jersey, Pennsylvania, Virginia, West Virginia	A. M. MacKay
Nov. 11-Nov. 22	Arizona, California, Colorado, New Mexico, Nevada, Utah	A. Wendell Fuhriman
Nov. 28-Dec. 3	Alabama, Kentucky, Louisiana, Mississippi, Tennessee	Ballard K. Bennett

GOLDEN HARVEST *Farm*

The Top Of The All-Western Classic Comes East To Golden Harvest

Further Proof We Spare Nothing To Add Top Cows To Our Already Well-established Herd

Top Of The All-Western Classic

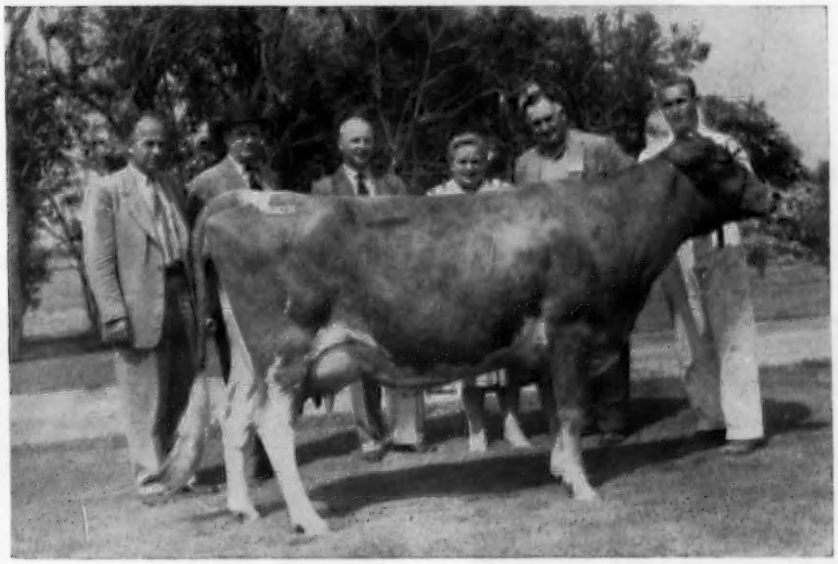

RIVERVIEW GENERAL'S MIGNONETTE
Born October 24, 1951
8027—423—Jr2—305—2x
2nd prize 2-year-old, Pacific National Exp., 1955

MIGNONETTE is a daughter of Flying Horse Clara's General (37 daughters classified, 3 Excellent, 15 Very Good, 18 Desirable), out of Riverview Lad's Bountiful, 5 consecutive records include 11779—636—Jr2—365C, Excellent '51 '54.

Plan to pay us a visit and favor us with the opportunity of showing you other top cows in our herd—the kind worthy of being the dam of your next herd sire.

275 REGISTERED GUERNSEYS
Bang's T. B. Accredited ★ Calfhood Vaccinated

Golden Harvest Farm

BRIDGEWATER • CONN.

Established 1936 Telephone, New Milford, Elgin 4-5432
F. W. McCANN, Owner U. BOURDEAU, Herdsman IRA DODGE, Manager
Farm 1½ miles east of Bridgewater

News and Views

These columns are open to comments of Guernsey breeders.

Schedule of South American Good Will Mission

A DELEGATION of North Americans on a flying Good Will Mission to eight nations of South America will arrive in Caracas Sunday, May 22, where they will stay at the Tamanaco Hotel. They will confer with prominent businessmen, leading livestock raisers and high government officials, study livestock conditions in Venezuela, and extend invitations to attend the Pan-American Livestock Exposition in Dallas, Texas, USA, October 8-16.

Included in the group are representatives of purebred livestock associations of the United States, officials of the Pan-American Committee of the State Fair of Texas, and members of the press. The Good Will Mission is covering a total of 14,500 miles in South America and will require 23 days.

The Pan-American Livestock Exposition is presented each year as a top attraction of the State Fair of Texas, now in its 70th year and recognized as the largest annual fair in the United States. Attendance at the fair last year totaled 2,506,463.

The Good Will Mission is headed by Jack P. Burrus, chairman of the Pan-American Committee of the State Fair of Texas. Mr. Burrus is one of the leading businessmen in the United States, and his firm has extensive business interests in Central and South America, as well as in North America.

This is the third year that a Good Will Mission has been sponsored by the State Fair of Texas to Central and South American countries. In 1953 the trip was to Mexico. Last year a group similar to the present party visited Panama, Ecuador, Venezuela, Colombia and Cuba. It is felt that through friendship, understanding and the exchange of ideas, business relations and livestock conditions in all the Americas can be improved.

On January 14, 1955, Mr. Burrus was presented the Order of Agricultural and Industrial Merit Award of Cuba, which is granted for outstanding merit and performance in these fields. He is one of five men who are not citizens of Cuba who have been awarded this high honor by the Government of Cuba.

Other members of the Good Will Mission include: Dr. David R. Touriel, vice-chairman of the Pan-American Committee of the State Fair of Texas and vice-president in charge of exports for Burrus Mills, Inc. Dr. Touriel, a native of Spain, speaks a number of languages with facility and will act as spokesman for the group.

Ray W. Wilson, manager of the Pan-American Livestock Exposition and director of the Good Will Mission. He is head of the livestock and agriculture department of the State Fair of Texas.

Milton Miller, field representative for the Southwestern United States, American Aberdeen-Angus Breeders Association, one of the best informed authorities in the U. S. on Aberdeen-Angus cattle.

Harry P. Gayden, executive secretary of the American Brahman Breeders Association, and an authority on this breed of beef cattle.

R. D. Stewart, executive secretary of The American Guernsey Cattle Club, a leading authority on Guernsey cattle.

Don McCarthy, director of public relations, American Hereford Association, one of the nation's top authorities on this breed. Frank Scofield, representative of the Southwestern Shorthorn Breeders Association, and widely known in both North and South America as one of the leading international judges of beef cattle.

Robert C. Wells, chairman of the Public Relations Committee of Santa Gertrudis Breeders International. Mr. Wells is a leading authority on this new breed of beef cattle, developed on the fabulous King Ranch in Texas.

Henry Biederman, editor of The Cattleman magazine, official publication of the Texas and Southwestern Cattle Raisers Association. Mr. Biederman is widely known to purebred livestock breeders of the United States as one of the best informed editors in North America.

Frank Langston, business editor of The Dallas Times Herald, who has gained nationwide recognition on his knowledge of industry and business conditions in the Southwestern United States.

Francisco J. Conde, assistant vice-president in charge of exports for Burrus Mills, Inc., a member of the Pan-American Committee of the State Fair of Texas.

Dr. Ray Anderson, director of research and chief nutritionist for Burrus Feed Mills. Dr. Anderson, a member of the Pan-American Committee of the fair, is an outstanding agricultural scientist renowned as a consultant on livestock and poultry experimental feeding programs.

The complete schedule of the Good Will Mission of the State Fair of Texas is as follows: Sunday and Monday, May 22 and 23, Caracas, Venezuela; Tuesday and Wednesday, May 24 and 25, Bogota, Colombia; Thursday and Friday, May 26 and 27, Guayquil, Ecuador; Saturday and Sunday, May 28 and 29, Lima, Peru; Monday, May 30, Santiago, Chile; Tuesday, Wednesday, Thursday and Friday, May 31, June 1, 2 and 3, Buenos Aires, Argentina; Saturday and Sunday, June 4 and 5; Montevideo, Uruguay, Monday, Tuesday and Wednesday, June 6, 7, and 8, Sao Paulo, Brazil; Thursday and Friday, June 9 and 10, Rio de Janeiro, Brazil.

Make Your Room Reservations Early for the International

THE Morrison Hotel, located at Madison and Clark, center of the Loop, Chicago, Ill., will be headquarters during the International Dairy Show, October 5-15. Breeders planning to stay at the Morrison Hotel during the International should make early reservations directly with C. J. Thannhausen, Sales Promotion, Morrison Hotel, Chicago, Illinois.

California "Star Dairy Farmer"

ANNUAL statewide awards for California, made through the National Future Farmers of America Foundation, were announced at the "Awards Banquet" which marked the close of the 27th annual state FFA convention on the campus of California State Polytechnic college at San Luis Obispo. The title of "Star Dairy Farmer" in California went to Phil Nyberg of Ferndale. Only a junior in high school, Phil has 25 head of Guernsey cattle, of which 16 are registered.

Each state award includes a check for $100 from the National Future Farmer Foundation, and an opportunity to compete for Pacific regional and national honors at the national convention in Kansas City next October.

BROOKBERRY FARM

We Are Offering A PEER Son Out Of A BUTTERFAT With BRIGHT LAD'S ACTRESS Blood Added

TATTOO NO. 556

Born December 20, 1954

His Dam

TWO BROOKS T. ROSE
11384—584—Sr3—305C—610
15180—786—Sr4—365C—1095
16748—846—7yrs—365—1095
14987—776—8yrs—365—730
12470—604—10yrs—305C—915
4 times VG
Classified VG at 11½ yrs.

His Sire: **FAIRLAWN PERFORMER'S PEER**

This calf carries 2 crosses to Imp. Hilltop Butterfat's Clara, 17009—856—A, 15963—860—AAA; 2 to Bright Lad's Actress, 19146—980—C; 3 to Mixter Faithful, 12601—744—FF. Other cows appearing in his pedigree are: Two Brooks Contessa, 13024—679—CCC, Fairlawn H. Ismena, 17435—812—Jr4, Fairlawn Peerless Ermine, 17855—893—8yrs, Green Meadow Melba, 15342—963—FF, and many others.

A GREEN MEADOW—BUTTERFAT cross has proved itself for us—it will for you.

Reasonably Priced

Meadow Lark Drive just off Robinhood Road

Tel. Lewisville, N. C.

Calfhood Vaccinated
Herd Dehorned

Office: WHitehall 5-4765
Mgr.: WHitehall 5-4760

JOHN B. RICE, Herdsman

BOWMAN AND GORDON GRAY, Owners — SAM PIKE, Manager

Route 2, Winston-Salem, North Carolina

This is what is happening in our breed!

... Chat ...

C. L. HALLOCK, of the Ferry-Hallock Company, Trenton Avenue at Susquehanna, Philadelphia 25, Pa., writes that Volumes 19 and 20 of the Guernsey Breeders' Journal, 1921; Herd Register Volume XXXV, Number 1, July 1922, and Herd Register Volume XXXIV, Number 4, July, 1921, may be had gratis by anyone really desiring them. If interested, contact, Mr. Hallock.

A cordial invitation has been received from the President of the ARGENTINE RURAL ASSOCIATION, Juan Jose Blaquier, to all Guernsey breeders to attend the PALERMO 69TH NATIONAL CATTLE EXPOSITION, in Buenos Aires, Argentina, on July 30.

Last year, over 6,000 school children saw how GOLDEN GUERNSEY MILK is produced at CLOVERLAND FARMS, Phoenix, Maryland. If they arrived at milking time they saw the cows milked in the milking parlor, and the milk pumped to the cooling tank. At other times, a lifesize model was used, equipped with milking machine, pipeline, and miniature cold wall tank. Each child was given a half pint of GOLDEN GUERNSEY MILK and more milk and ice cream were available from dispensers. There were approximately 5,000 additional visitors to the farm during the year.

The MICHIGAN STATE COLLEGE is celebrating the anniversary of the college's founding in 1855. Dr. N. P. Ralston, popular geneticist in the Dairy Department, sent to the Peterborough office a Centennial Stamp and the Official First-Day Cover as a part of their Centennial Program. The stamp has the heading "First of the Land-Grant Colleges" and it includes the names of Michigan State College and Pennsylvania State University.

Classification Schedule

The following classification schedule is arranged by field territory. For application blanks to have your herd classified, and for classification rules, write to The American Guernsey Cattle Club.

All registered Guernsey cows that have freshened are eligible to be classified. It is not required that they either be on official test or have an official record. On herd reclassifications, the owner is required to present all eligible cows not previously classified, and all cows under eight years of age last classified either Very Good or Excellent. If your herd is to be part of a County or District classification program, and eligible for the lower fee, show this on your application.

To facilitate the national fieldman arranging his classification itinerary, it is requested that your application be postmarked at least 30 days before the classification schedule. Schedules are subject to cancellation if there is not a sufficient number of applications received.

Dates	*Territory*	*Field Representative*
June 20-July 2 Oct. 27-Nov. 5	Iowa, Minnesota, Nebraska, North Dakota, South Dakota, Wisconsin	George W. Chambers
July 11-July 23 Oct. 10-Oct. 22	Connecticut, Maine, Massachusetts, New Hampshire, New York, Rhode Island, Vermont	Joseph Pendergast
Aug. 29-Sept. 3 Sept. 12-Sept. 17 Dec. 5-Dec. 17	Delaware, District of Columbia, Maryland, New Jersey, Pennsylvania, Virginia, West Virginia	A. M. MacKay
Nov. 11-Nov. 22	Arizona, California, Colorado, New Mexico, Nevada, Utah	A. Wendell Fuhriman
Nov. 28-Dec. 3	Alabama, Kentucky, Louisiana, Mississippi, Tennessee	Ballard K. Bennett

At the meeting of the Butler County, Pa., Guernsey directors on March 1, a motion brought up and unanimously passed, that in honor of the work, time, and money which LOYAL SPANG, had contributed to the Guernsey breed, and especially to Guernseys in Butler County, the Butler group would elect Mr. Spang as Honorary President of their group.

No one will ever know just how much time and effort Mr. Spang has spent. He is never too busy to talk Guernseys nor to attend a Guernsey meeting. He still has a herd of approximately 45 head at his farm near Butler.

THE MICHIGAN ARTIFICIAL BREEDERS ASSOCIATION, affiliated with Michigan State College, has become one of the largest in the business. The most recent purchase in the Guernsey breed was Cool Maple's Happy, born on March 8, 1950. This bull, bred by Earl G. Woodworth and purchased from Bob Hansen, Rockford, Mich., is sired by Lockshore Carl and out of Woodworth's King's Betty.

GEORGE WATTS HILL, Durham, N. C., recently sent in the following news clipping and pointed out that since the whole world has gone air-minded "dairymen must lift their eyes from the ground to make certain that the skies are clear overhead, or Guernseys will be giving buttermilk!"

What happened to Sam Clammer's prize herd of Aberdeen Angus should not ever happen to a contented cow.

Clammer, a Washington lawyer, who owns a farm at Poolersville, Md., 32 miles from the capital, said his $250,000 worth of cattle were feeding peacefully recently when an Air Force B57 bomber, crashed near them.

All 300 of the animals came down with the shakes. A half dozen cows delivered calves prematurely. A veterinarian was called. He shook his head and issued his verdict, "Acute nervous shock."

DR. HAMILTON D. EATON, associate professor of animal nutrition, University of Connecticut, has received the New York Farmers, Inc., award for outstanding research. Dr. Eaton is one of the two recipients of the award presented each year by New York Farmers, Inc., a group of New York businessmen who own farms in New York, Connecticut, Massachusetts, and New Jersey. The award, for outstanding research in animal husbandry, is shared by Dr. Eaton and Dr. R. W. Bratton of Cornell University. They were honored recently at the annual dinner of New York Farmers, Inc., in New York City.

GOLDEN HARVEST *Farm*

The Top Of The All-Western Classic Comes East To Golden Harvest

Further Proof We Spare Nothing To Add Top Cows To Our Already Well-established Herd

Top Of The All-Western Classic

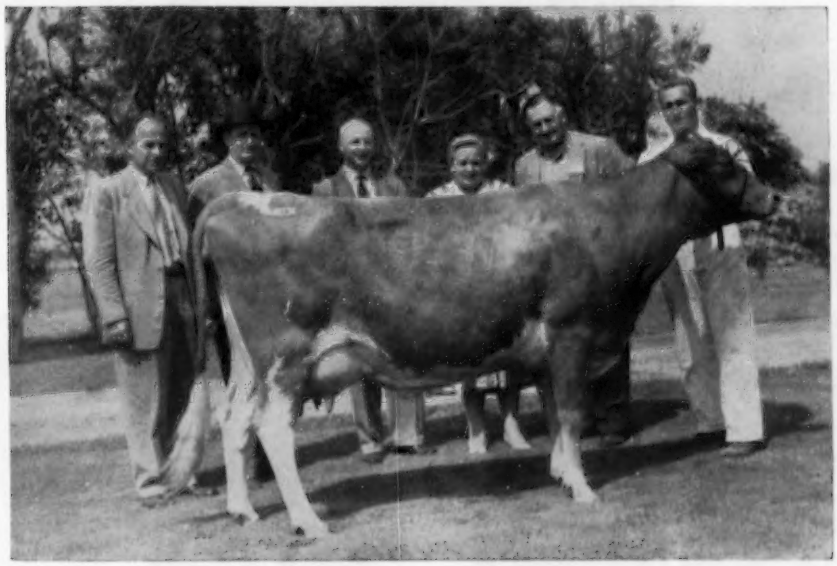

RIVERVIEW GENERAL'S MIGNONETTE
Born October 24, 1951
8027—423—Jr2—305—2x
2nd prize 2-year-old, Pacific National Exp., 1955

MIGNONETTE is a daughter of Flying Horse Clara's General (37 daughters classified, 3 Excellent, 15 Very Good, 18 Desirable), out of Riverview Lad's Bountiful, 5 consecutive records include 11779—636—Jr2—365C, Excellent '51 '54.

Plan to pay us a visit and favor us with the opportunity of showing you other top cows in our herd—the kind worthy of being the dam of your next herd sire.

275 REGISTERED GUERNSEYS
Bang's T. B. Accredited ★ Calfhood Vaccinated

Golden Harvest Farm

BRIDGEWATER • CONN.

Established 1936 Telephone, New Milford, Elgin 4-5432
F. W. McCANN, Owner U. BOURDEAU, Herdsman IRA DODGE, Manager
Farm 1½ miles east of Bridgewater

The Proof Is Shaping Up

That Reliance Lived Up To His Name

ROCKINGHAM RELIANCE

Sire: Rockingham Prince Hollistar
Dam: Imp. Charmeuse of Ponchez
12363—715—E, 14988—827—B, 19158—1057—A

RELIANCE has 14 daughters that have been classified. Of these, 6 are VERY GOOD, 7 are DESIRABLE.

He has 22 AR daughters, 4 over 700, 8 over 600 and 15 over 500. No duds in the bunch!

Still in our herd, as the foundations of strong families of the future, are the following:

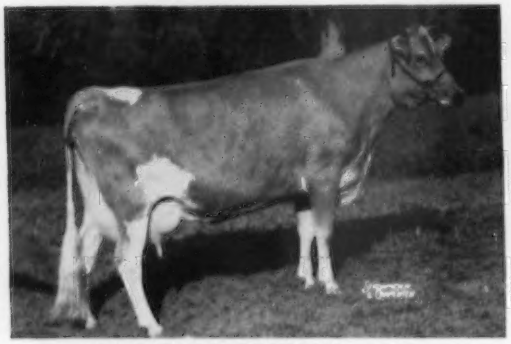

ROCKINGHAM REFINE, D '55
10077—507—Jr2C, 13079—644—Jr4C
14956—775—5yrs, 13715—677—6yrs

ROCKINGHAM RECON, VG '55
12301—590—Jr2C, 14567—756—Jr3C
14377—697—6yrsC

ROCKINGHAM RELICON, D '55
12345—700—Jr2C, 12550—708—Sr4C

ROCKINGHAM REDELLA, D '52
11130—583—Jr2

ROCKINGHAM REWARD, D '55
12142—556—Jr2C, 13517—618—Sr3C (pending)

ROCKINGHAM FARM

Wappingers Falls, New York

FRANCES TENNEY BROWNE
CHARLES H. TENNEY
DANIEL G. TENNEY, JR.
15 Broad Street, New York 5, N. Y.
Owners

CARL L. ERICKSON, Manager

"The Sire of Sires"
LANGWATER HOLLISTON, A. R.

Robert D. Stewart

Fixed Centering Date

By Robert D. Stewart

FROM the time that HIR testing in your herd is first serviced by IBM equipment, production credits for cows that start their lactation with that month, or later, will be computed on the basis of a "fixed centering date" instead of the calendar month.

Experience has shown that there are frequent cases in herds that do both DHIA and HIR testing, where a record for the same cow for the same lactation under these two tests varies considerably. The reason has been because the HIR production for the month has been computed on a "calendar" basis, whereas the DHIA production in nearly every state is computed on the basis of a "fixed centering date."

Research indicates that production for a number of herds tested on various days of the month is more accurate when computed from a "fixed centering date" rather than from a "calendar" basis. The Executive Committee has voted that our HIR records are to be computed on the basis of a "fixed centering date" when the herds are serviced by IBM. Each record that has already been started on a "calendar" basis will be finished that way.

of the Executive Committee, and all matters relating to the Club and its activities.

As has been the custom in the past, proxy blanks are enclosed for your convenience in case you are unable to be present in person at this meeting.

The American Guernsey Cattle Club, signed, R. D. Stewart, Secretary.

PRESIDENT MCMURTRIE: The Proxy Committee was made up of George W. Emde of Lodi, California, Charles H. Grewe of Arlington, Washington, and J. T. Lively, of Dallas, Texas. The report of the Proxy Committee will be made by Mr. Emde.

MR. EMDE: Mr. President, I submit to you the summary of the Proxy Committee.

Number of proxies eligible to be voted by the Executive Committee, 756; number rejected for error, 6, total number eligible to be voted, 750.

PRESIDENT MCMURTRIE: Thank you, George, and the Chair recognizes that a quorum being present, we will ocntinue with the business at hand.

78th Annual Meeting

Stenographic Report of the Los Angeles Convention

THE 78th Annual Meeting of The American Guernsey Cattle Club, held in the Hotel Statler, Los Angeles California, convened at 10:10 o'clock on May 11, R. H. McMurtrie, President, presiding.

PRESIDENT MCMURTRIE: The 78th Annual Meeting of The American Guernsey Cattle Club will now come to order. Mr. Worthington will invoke the divine blessing.

JOHN D. WORTHINGTON: O Thou who hearest our prayers, we ask Thy divine blessing upon this great assemblage of persons who come from scattered points, because they love the soil and its products. We thank Thee for the freedom of this blessed land, which makes it possible for us to gather and discuss our mutual problems and blessings together without any hesitancy. Guide us throughout the day's deliberations, we pray; direct us as we choose who are to be placed in positions of authority. Watch over us on the homeward journey and finally save us, we ask in Christ's name.

PRESIDENT MCMURTRIE: The Secretary will read the Call of the Annual Meeting.

ROBERT D. STEWART: April 1, 1955, a letter to members of The American Guernsey Cattle Club.

The 78th Annual Meeting of The American Guernsey Cattle Club will be held at Hotel Statler, Los Angeles, California, Wednesday, May 11, 1955, at 10 a. m.

The business of the meeting will be to act upon:

The election of members of the Executive Committee; the reports of the Secretary and Treasurer; recommendations

During the past year, and for reasons that we still fail to fully understand, but through the divine wisdom of Providence, there passed to their eternal reward the following 22 members of The American Guernsey Cattle Club. In respect to their memory, and as evidence of our deep sense of loss, let us stand as their names are read.

D. B. Bridgeforth, Nesbitt, Miss.; Amos Bryan, Perkasie, Pa.; Oliver M. Burton, Lake Forest, Ill.; R. B. Caldwell, Chester, S. C.; George T. Christopher, Tipp City, Ohio, John L. Dickinson, Charleston, W. Va.; John Endicott; Bloomfield Hills, Mich.; M. P. Farley, Catlettsburg, Ky.; T. R. Hamilton, Burkeville, Va.; R. Edward Lasater, Winston-Salem, N. C.; John R. MacElroy, Jonesville, N. Y.; Harold H. Meanor, Coraopolis, Pa.; Charles F. Mignin, Castile, N. Y.; Edward W. Schelling, Vitoqua, Wis.; Nick Skrede, Readstown, Wis.; Ernest C. Smith, New Ipswich, N. H.; Floyd Smith, Richmondville, N. Y.; Carl H. Sprinkle, New Springfield, Ohio; John Suglian, Fresno, Calif.; Ruth V. Twombly, Madison, N. J.; Merritt L. Welles, Rosendale, Wis., and J. Leslie Young, Kingston, New Jersey.

It is customary on the occasion of the Annual Meeting that the President of your Club give an accounting of his stewardship and the activities of the Executive Committee for the preceding year. And while this presentation may leave much to be desired, progress has been good.

It is extremely gratifying to report that the financial loss of a year ago has been changed to a gain. Our progress is in the right direction, as the Treasurer's report will reveal. The Club operated well within the provisions of the budget as approved by the Executive Committee. Each of the departments is functioning well, the equipment is most modern, and the supervision skillful. I believe it a fair statement to say that the morale of the staff at Peterborough, and those in the field, has reached a new high.

My chief concern has been to learn where and how this grand organization of ours can be of greater service to you,

The future is unlimited with Guernseys

the members, and toward this end I have traveled many weary miles attending meetings in some 16 different states. I have made many a dry speech. I have smiled when my feet hurt as I looked at your cattle. I have shivered in the cold and withered in the heat. I have gotten up too early in the morning and have stayed up too late at night, but friends, I have met the finest folk in America, the men and women who own the 700,000 purebred animals that constitute America's Guernsey herds.

It was necessary that this grass-roots approach be made, and that your problems and hopes be listened to, and acted upon, for only in this way can we plan a blueprint for the future, and what a future it is.

I think there is more hope now for the dairy industry than has existed for some 20 years, and more hope for Guernseys than ever in history. Butter stocks are down one-half from the peak, dry milk stocks are about one-seventh of the 1954 top, cheese stocks are down a third, fluid milk and butter consumption is rising as a result of the hard-selling campaigns by industry, and because of some lower retail prices. So the future of dairying is encouraging. But for Guernseys, the sky is the limit.

The disclosures of Dr. Spur should bar all other milk from America's table, with our 70 per cent greater growth factor. The realization that less than seven per cent of all milk from registered Guernseys is sold as GOLDEN GUERNSEY MILK, makes the way and the opportunity clear.

But, if we are to safely guide our progress, a glance in the rearview mirror is a must. What do we see in the areas where we have passed? What is the climate of our Club? I insist that there is a climate in every group like ours that has nothing to do with the season of the year, the temperature, or the humidity. You can call it the ideal climate, or if you want a fancier name, psychological air-conditioning. The kind of climate that we are talking about affects everything that happens in the Club, at least everything that involves progress or lack of progress.

You can identify good climate easily. It is receptiveness to new ideas, dissatisfaction with present methods, and interest in what others are doing. I think it would be fair to say that we qualify on this score. Certainly our IBM equipment, and the services it will render, is a definite improvement. Our printing department challenges the imagination as to the possibilities of its usefulness. We qualify, too, in our questioning of economic factors in the marketing of our products.

A poor climate is equally easy to spot. There is an excessive yesing and a general unwillingness to pass on ideas, and if any are so gullible as to imagine blind guessing from men like Musser, Juzi, or Telfer, they are badly misinformed. Often you can spot a lot of complacency and self-satisfaction, too, but none I think in The American Guernsey Cattle Club.

What causes a climate such as we have in the Club? You do, Mr. Member,—you and all the other members of the Club,—by your enthusiasm, by your loyalty, and by your collective attitude toward new ideas. Your willingness to change plays a big part in creating and maintaining a climate within the group, a climate that will ultimately provide America with the GOLDEN GUERNSEY MILK that it needs so badly, and the cows that produce it.

This is no Pollyanna pitch that I am giving you about that highly remarkable quality of loyalty. It is rather rare, and, like everything else in short supply, there is a high demand for it. In this Guernsey business we are all in the same boat together, and it is our challenge to bring it safely into port. We see business and management at odds over the guaranteed annual wage, and while it is all right to guarantee an annual wage, you had better make sure at the same time that the other half has a guaranteed annual income to pay that annual wage. So, let our loyalty be more realistic and thrive on mutual respect and consideration.

After this backward glance in the rearview mirror, what lies ahead down the road? What is around the bend? Dairying is changing rapidly, so that today's dairyman is more of a manager than he is a laborer. Here, again, our problems and opportunities for managerial skill in farming, as in other enterprise, consist mainly in being able to see through the trees to a distant horizon, to work efficiently today, with tomorrow in mind. That the dairyman is this type of manager is well illustrated by the levels of agricultural production.

In 1945, one farm worker produced enough to provide himself and about 14 other persons with agricultural products. In 1920 he produced enough for himself and nine other persons. And about 100 years earlier, only enough for himself and little more than three other persons.

Now this change applies to our merchandising as well

EXECUTIVE COMMITTEE

1955 Officers and Executive Committee: Front row, J. M. McDonald, New York; Secretary R. D. Stewart; Vice-president, Kent B. Hayes, Oklahoma; President R. H. McMurtrie, Indiana; 2nd Vice-president, Lloyd B. Wescott, New Jersey; Executive Director-Treasurer, Karl B. Musser, and John D. Worthington, Maryland. Back row, George W. Emde, California; John Lyman, Connecticut; Howard J. Ziegler, Ohio; G. B. Walker, Mississippi; Alvin C. Bush, Pennsylvania; Kenneth C. Price, Washington; Gavin W. McKerrow, Wisconsin, and Delbert H. Kingston, Illinois.

as to our methods. The longer we study these problems, the more convinced we will become that few rules can be determined on a national level. It is areas that differ. In certain sections of the East it would be folly to alter GOLDEN GUERNSEY MILK other than to homogenize it. That was opposed at first. You will recall that the pressure for homogenization originated out here in California, and with conservatism. It took three years to get it approved.

Within our breed, I think we must cultivate an honest respect for the dignity of a human personality. We must

Delbert H. Kingston presenting Award of Honor to R. F. Locke.

have an innate courtesy, fairness, and consideration for others, and just plain good manners. We are for operating on a national level; we must realize that what is good for us might not be good for the other fellow.

The question has recently again been raised that in the consideration of anything other than milk as it comes from the cow, we are on dangerous ground. Attention is called to what happened to Packard when they compromised their price position and got into the commercial field. The answer, of course, is that Pierce-Arrow didn't compromise; Stutts didn't; Cole didn't; Apperson didn't; Marmon didn't; Cord and Haines didn't, and all of them have long ago disappeared from the automobile scene. They didn't change in a changing economy.

What happened to them is happening in the dairy industry. The Fords, the Plymouths, the Chevrolets closed a large part of the quality gap that spelled the difference in price in automobiles. Average milk, especially when fortified with Guernsey, has done the same to our GOLDEN GUERNSEY.

Market milk has improved in quality with state and local regulations, while GOLDEN GUERNSEY had nowhere to go, —it was already at the top.

Dr. Kenneth McFarland, of General Motors, says that they are often asked why they knock themselves out introducing new Chevrolet models when they are priced the lowest of the five automobiles produced by General Motors.

The answer is simple, he explains. "It takes only one plant to turn out all the Cadillacs we sell, but it takes 20 plants, scattered all over the country, to meet the demand for Chevrolets, and it is the little people who have made us big." So, it is my concern with the opportunity of giving the little people a chance to make us big that prompts a close examination of any program that will permit more folk to buy more products, and thus create a demand for more Guernseys.

I have always felt that there is a market for quality pro-

Awards of

In recognition of outstanding and advancement of the Guernsey brought to the

ducts, and by this I do not just mean high fat milk. I mean high fat, low fat, ice cream, butter, cheese, or anything else that comes from this cow that we have spent some 330 cow generations in developing. But, admittedly, the selling of but seven per cent of her production under the label is certainly dismal performance on our part. I feel that one of the solutions to the problem of just returns to Guernsey breeders would be for our folk to build up their herds to the point where they might possibly become producer-distributors. I am certain that this idea is sound, and that we must encourage this type of endeavor at every opportunity.

The original growth of the breed and the premium milk program is based on the producer-distributor who later was put out of business with the advent of pasteurization. Now, with a new and improved type of the same process that can only be done practically in smaller quantities, he has an opportunity to come back and resume his rightful place in the scheme of things as a producer-distributor of a supremely fine product.

But, let me give you just one example of how our present marketwide pool system, governmental interference, if you please, can hamper this type of free enterprise.

Some time ago I had the opportunity of hearing Dr. Benson of Hardy College talk on the subject of how to sell

Delbert Kingston receiving Otto Schnering Award of Honor (in Memoriam) for Mrs. Schnering from Malcolm J. Boyle.

the free enterprise system. Dr. Benson is the Arkansas College president who became famous at a congressional hearing with his defense of free enterprise and Americanism.

If there is one thing that you and I have in common, it is that we are all free enterprisers, whether we are in business, in industry, or operate farms. We all have a stake in free enterprise, which Dr. Benson says is a term that we have made complicated, that which, in reality, is a most simple thing. It is just the opportunity to enterprise, to enterprise freely, to start a farm or a business, to make a

Honor . . .

contributions to the improvement breed and the dignity and devotion dairy industry.

profit or go broke with freedom, and without regulation and restriction.

But do we or can we have this freedom in the milk business? There was an enthusiastic breeder in Massachusetts who had just this idea, to become a producer-distributor of GOLDEN GUERNSEY MILK. He spent thousands of dollars building a modern, and I might say a model barn and dairy plant. Then, he built up his herd until one day he called GOLDEN GUERNSEY INC., and asked them for assistance. He was inspected by representatives of the National office, and easily qualified as both a distributor and a producer. So, an initial GOLDEN GUERNSEY sales campaign was set up. When the campaign started, this man's herd was producing about 600 quarts of milk daily. The campaign was so successful that his sales of milk under the trade-mark quickly rose to 900 quarts per day. This man had one quick solution to such a problem as this, and that was to find another qualified Guernsey producer to augment his own supply. He found such in one of his neighbors, a man with a fine herd, another member of our Club.

The situation seemed well under control. The two men were selling their milk under the trade-mark, and at a premium. Everyone was happy, including the customers. And then the bombshell exploded. Our new producer-distributor received a bill from the Market Administrator of the Federal order for $637.38. When he protested, our new producer-distributor found out that the minute he purchased the additional supply from his neighbor, he legally became a handler. This meant, then, that he had to pay pool costs not only on the milk he purchased, but on his own milk as well, and he had to pay the charges although the pool gave him absolutely no assistance whatever.

C. W. "Jack" Robinson presenting John Suglian Award of Honor (in Memoriam) to Mrs. John Suglian.

Against his will, he was forced into this regulatory program.

With regret he immediately cancelled his one extra producer, increased his herd and waited for nature to take her course and bring production in line with his sales. This is not an example of free enterprise at its best.

This sad example will also illustrate the fallacy of holding on to outmoded regulations and practices in this dairy industry.

If a recent article in Collier's magazine did nothing else, I think it made us all aware that there are many things in the regulatory programs of the dairy industry that need immediate change. Thus, we see government that is based on the principle of democracy and free enterprise limiting and making costly the finest of food.

But with the population of the world increasing at the rate of 25 persons per minute, with declining world yields, there being many thousands of persons living who never, during their lifetime, have known the sensation of having had enough to eat, we might suppose that the answer is quantity of food, but that problem is traditional. It has always existed. I think we might say that maybe the answer might rather be quality of food. That is where our Guernsey milk comes into the picture and why no one has the right in any way to restrict its uses.

It is generally conceded that the only thing one can raise on poor land is poor people. Witness the wornout hills of certain sections of Kentucky and Tennessee, and the people who live there now as compared to the statesmen, the scholars and the explorers who once called these areas home. So let us examine the decline and fall of previous civilizations and see if their similar patterns might not be nutritional as well as political.

Once there were great cities in Greece, in Mesopotamia, in Italy. Where are these civilizations today? Historians are unanimous in attributing the decay of these civilizations and their cities to the exhausting of the fertility of their soils by methods that robbed the soil of its nutrients.

Once there were great civilizations in Mesopotamia. Today it is a desert. Where is the glory that was Rome's? Destroyed by the farming methods of the slaves who ran the lands while the owners banqueted and idled in Rome.

Where is the artistry, the intellect and the refinement of Greece? Surely not in the Greece of today.

And to bring this whole problem up-to-date, realization is now dawning that our global war was premised on the global struggle for soil fertility,—food. Historial events in connection with war have been too readily interpreted in terms of armies and politics, and not based on mobilized soil fertility.

A city in North Africa was taken because of rejuvenation for phosphorous-starved German soil. A little isle in the Pacific was similarly taken.

Hitler's move eastward was a hope looking to the Russian fertility reserves. The Graf Spee, and his persistence in Argentina, were designs much more on that last of the world's rich store of less exploited soil fertility, to be had in the form of wheat, corn and beef, than on the maneuverings for political or naval advantage. Some of these historic marshal events serve to remind us that an empty stomach knows no laws, and that man is in some unreal sense an animal who becomes a social and political being only after he has consumed some of the products of the soil.

We might also wonder if some sort of an answer might not appear from the realization that the two great remaining powers of the world are those with quality remaining in their soils, Russia and the United States. May it not be then that the one that husbands the fertility the longest will the longest endure?

So, I say, a government that serves the people must recognize that animal husbandry is the truest fertility preserver; that milk is the only substance designed as nature's food, as we learned last year, and that its production and

improvement should be encouraged rather than hindered; and finally, that we in the Guernsey fraternity just want to be left alone.

We realize full well that the first man in the world was a farmer, and the last will be. We are conscious of our obligations and responsibilities in the stewardship of our land and the care of our animals. We realize that although legally we own our lands, morally our conscience must answer to the public and to generations yet to come.

We realize that in truth we are our brother's keeper. Knowing all this, we wonder why the economic deck seems stacked against us, and why the consumers' dollars that buy our products are so inequitably shared.

But, we also feel, that the dawn of a new day is breaking, and with our heads in the clouds, but with our feet firmly on the ground, we face the future with eagerness. The Guernsey breeder who approaches his tasks with the humble idea that farming is something to be made efficient and profitable, so as to yield income sufficient to enable him and his family to enjoy the advantages and comforts of life, will find many other things added,—the loveliness of every year's seeding time and harvest, closeness to the heart and life of nature, and the spirit of that giant of antiquity, whose strength increased every time he touched the ground. Thank you very much. (Applause.)

Jacob Tanis receives the Tarbell Trophy from J. M. McDonald on the production of Ideal's Pharaoh's Betty May, 21063—1209—Jr4—365C—3x. "May" exceeded the average in her respective testing division by 93 per cent.

Trophy Presentations

We will now have the Secretary's report.

ROBERT D. STEWART: I want to introduce to you the two men on our field staff who have reached the grandfather class. They are going to help with the charts this morning, Wendell Fuhriman, our field representative here in California, with headquarters in Logan, Utah, and on the other side, Elmer Meadows, our field representative in the Northwest, with headquarters in Portland, Oregon.

Breeders have anticipated meeting here in Los Angeles with much pleasure, and are all thoroughly enjoying your hospitality. Lifelong friendships were made on the western pilgrimage a few years ago when the meeting was in Portland, and many others in our big family learned of your hospitality through the exciting stories these people brought home. There has been a keen desire by breeders everywhere to come here and meet you, to see your fine cattle, and to become acquainted with this area which has had such an important influence on the development and improvement of the Guernsey breed.

It is reported that the first Guernsey imported west of the Alleghenies came to San Francisco in November, 1872. Early importations to California include those by Henry Pierce, San Francisco, in 1879; J. Williams Cox, of Twin Oaks, in 1887; C. H. Sessions, Los Angeles, in 1890; Philip A. Raab, South Pasadena, in 1891; Robert Liddle, Pasadena, 1891, and W. M. March, of Los Angeles, in 1902.

Our records show that the earliest breeders or importers in the other western states are: Oregon, Asahel Bush, Salem, importation in 1882; Washington, W. C. Hudson, Snohomish, importation in 1891; the Utah Agricultural College, Logan, importation in 1902; C. H. Smith, Park City, Mont., Guernseys in 1903; Charles Peterson, Mesa, imported Guernseys in Arizona in 1904; F. G. Pattee, Rexburg, the first Guernsey breeder in Idaho in 1907, and Frank Sherman, imported Guernseys at Thermopolis, Wyo., in 1908.

Forty years ago the Panama Pacific Exposition was held at San Francisco. The previous year, in preparation for that event, commemorating the opening of the Panama Canal, a dozen Guernsey breeders met and organized the California Guernsey Cattle Club. We know of a man highly respected in livestock and academic circles today who was just as highly respected then. Two years afterwards they elected Dean H. H. Kildee an honorary member after he had judged Guernseys at two California state fairs.

Otto Liebers presenting the Liebers Trophy to Jacob Tanis for Ideal's Peter's May Jewel that has a lifetime production of 140,851 lbs. of milk and 7377 lbs. of fat, an average of 20122 lbs. of milk and 1054 lbs. of fat in seven lactations.

There was a scarcity of seed stock in the West at that time, and in the years that followed. They still tell, up in Utah, about the time that John Felt drove his first registered Guernseys on foot up the canyon from Ogden to Huntsville, and was roundly criticized for bringing in a foreign breed. It was also at that time that Dave Brant and the late Merritt Adamson, Sr., continued to breed Guernseys out here in the San Fernando Valley, a rivalry that began on the football gridiron between the Bears and the Trojans.

It was 30 or 40 years ago that the small farmer-breeders, who dominate the art of breeding class leaders in the Pacific Northwest, began to get well started. In 1918 and 1919 our

Executive Director, Karl B. Musser, was dairy extension specialist in Washington. In that capacity he and John Wrage, one of the present owners of Valley Gem Farm, went to Wisconsin and bought a carload of foundation cattle of both sexes. A lot of Northwest herds today are founded on their descendants. The foundation laid by A. L. Gile at the mouth of the Columbia River and the blood of his Langwater Traveler has had a tremendous influence throughout the entire West.

With the growth of more small herds in the Northwest, a rapidly expanding California and Intermountain territory began looking to them for seed stock. This migration of cattle was to such an extent that at the California State Fair a quarter of a century ago the first and second prize winners in the four cow classes all came from Washington and Oregon.

During that period, our beloved friend, Jack Robinson, was the field representative and covered the nine western states. He was able to visit every owner of purebred females in California in a two-week's trip. By staying three days longer he could see all of the Arizona herds. Guernsey population grew fast, especially with the introduction of GOLDEN GUERNSEY MILK. At the present time it is difficult for three or four men to cover the same area.

Throughout the Intermountain and West Coast states, Guernsey breeders have been very demanding of their cows under commercial conditions. To the best of our knowledge, there is hardly a box stall test barn on the West Coast. It is reflected in the way this area dominates the 2x milking divisions. For example, at this writing, 41 per cent of the 70 class leaders for fat in the 305C—2x division made their records on the Pacific slope—far out of proportion to the cow numbers in this area.

We all welcome opportunities to come to the West Coast. In 1936, a small group of easterners (Bill Hepburn, Joe Broadhurst, Doug Gilpin and Linc Lounsbury) joined with some from the state of Washington to make an eight-day tour of California. Actually, the sharpshooters came out to see what the meaning was of California buying 44 head in eight eastern sales in May of that depression year. Bill and Joe both followed up their trips with sales!

Another great pilgrimage occurred in 1939, when the National Dairy Show was held at Treasure Island. More

R. Gambonini receiving jug from President McMurtrie, which was presented to the California Association for the unusual and unique hospitality extended to visiting members and officers of The American Guernsey Cattle Club.

A repetition of the presentation of the Adamson Trophy to Mrs. Adamson by Karl B. Musser. Mrs. Adamson's children kept the Trophy a secret after the Annual Meeting so she could be presented with it the following day.

Merritt Adamson, Jr., receiving trophy from President R. H. McMurtrie for the Adamson Family, in recognition of their major contributions to improving and promoting the Guernsey breed and GOLDEN GUERNSEY MILK.

The Adamson Family: Front row, Mrs. Merritt Adamson, Jr., Mrs. Rhoda R. Adamson and Mrs. Sylvia Neville; back row, Merritt Adamson, Jr., and Mrs. Rhoda May Dallas.

than two eastern herds would have come out if they had had more experience with calfhood vaccination, but they were afraid to come to a state where that was practiced! However, they came personally to see the show, and calfhood vaccination has been compulsory in California for six years.

In recent years the pattern of seed stock coming from the East to the West has changed. Louis Merryman influenced several of you here in the West to consign to the Curtiss Candy Sale in 1947. "Maryann," from Western Glow, and the other consignments, focused attention on the cattle you were breeding out here. Since then western stars have been in the limelight each year. The performance of famous "Pearlette," bred and developed here at Adohr, and now at Burton Lane Farm, is Guernsey history. Early last year Wyno Farms in Pennsylvania purchased the Wandamere herd, which was the largest individual movement of Guernseys from West to East in the history of our breed. Before the year ended, Hanover Hill Farm in New York purchased a group of foundation females in the Northwest.

The most recent westward trek of Guernsey people, of course, was one in which many of us participated—the Annual Meeting of 1948 at Portland, Ore., where we learned the meaning of western hospitality. Some of us were fortunate enough to continue the trip down here to California. Now we are here again, to watch a growing country grow some more.

A look at what transpired in our industry in 1954, and current trends, points to a bright future for the breeders of Guernsey cattle and for the distributors of GOLDEN GUERNSEY MILK. We say this realizing that agriculture, in general, is the victim of a price-cost squeeze. Sound reasons why we can look to the future with optimism include:

1. Sales of GOLDEN GUERNSEY MILK have increased each year since the trademark program was started a quarter of a century ago. (The chart pictures the sales by years beginning with 1930 on the left.) Last year's seven per cent increase is four times the increase for the sale of all fluid milk in the nation.
2. Guernsey Milk is the only milk to score 100 per cent in national competition.
3. Increased production per cow. The three highest records in the history of our breed were all made last year.
4. Increased advertising of whole milk and all dairy products. The three million dollars expended by the American Dairy Association last year has been increased to five million this year.
5. The school milk program approved by Congress last fall provides for the expenditure of 50 million dollars a year for two years. These funds have recently been increased. More important than absorbing the current surplus production, this program will help millions of school children form the habit of drinking milk.
6. The annual population increase of 2.7 million people is a tremendous expanding customer market for our product.
7. More and better consumer education. The materials of the National Dairy Council disseminated through their 79 affiliated units feature whole milk. These are beamed to the 34 million children in the lower grades, the 35 million teen-agers and young adults, and the 34 million over-weight adults. Their weight-reduction diets, like our own GOLDEN GUERNSEY diet, includes generous portions of whole milk. If sufficient milk and dairy products were consumed by our people to meet their dietary needs, an additional 20 billion pounds of milk over the current production would be needed. To get this increased consumption requires more and more consumer education.
8. Increased funds for research on milk and dairy products.
9. Milk is the consumer's best food buy. Although milk and dairy products make up 25 per cent of the consumer's food nutrients, they cost only 15 per cent of the food dollar.
10. Research by Dr. Bernhard Spur, Children's Hospital, Philadelphia, Pa., shows that GOLDEN GUERNSEY MILK has a greater growth factor than mixed market milk beyond its coloric value!
11. There is a marked tendency in many large markets to increase the per cent of fat in fluid milk to make it a higher quality product.
12. The desire of nutritionists, home economists, members of the medical profession, and others, to see more milk and dairy products in the average diet is another encouraging factor.

These are 12 of the many reasons why you can look to the future with optimism.

As reprints of our Annual Report, published in the Guernsey Breeders' Journal, are available here for you to read and study at your leisure, we will touch only the high spots this morning.

GOLDEN GUERNSEY MILK sales are at an all-time high. (1954 sales are represented in the chart on the right side.) Over 580 thousand quarts were sold each day under the trademark program last year. The cut-price and price war segment of the industry, along with increased competition in the over-all market, have actually encouraged most of our distributors to put forth greater efforts in promoting premium GOLDEN GUERNSEY MILK.

Pennsylvania leads all agencies in total sales and in quarts increased. They sold more than 50 million quarts, an increase of 4 million. The following states or territories also had good increases last year: California, the Carolinas, Ohio, New England, Northwest, Illinois, Intermountain Georgia and Florida, Tri-States, Mid-South, Southwest, Indiana, and Missouri. Indiana has all of the problems faced by other sections. Their 12 per cent increase is largely due to renewed interest in Creamline GOLDEN GUERNSEY. The bulk of our sales are the homogenized products today, but this illustrates that we should not forget the creamline bottle.

Abbotts Dairies, of Philadelphia, passed Golden State of California during 1954 to become the largest distributor of GOLDEN GUERNSEY MILK. The Golden State organization is not taking this as final. They have the largest sales campaign in their history underway at the present time. Abbotts occupy first place and Golden State second. A list of the 25 leading distributors was published in the June 1 Journal on page 302.

I want to take this opportunity and on behalf of the officers and members of The American Guernsey Cattle Club and Golden Guernsey, Inc., to congratulate all of the field representatives and GOLDEN GUERNSEY distributors on a job well done in promoting sales under our trademark program.

It is interesting to note that the 17 largest distributors account for 40 per cent of our total sales. The sales of Gurn-Z-Gold continue to increase in those markets where it is available. For the first time, two distributors in the first 25 are there because of their Gurn-Z-Gold sales.

There were 557 active distributors last year, a small increase over 1953. The trend toward consolidation continues.

A new colorimeter was put on the market in 1954. The average fieldman for a dairy, or a laboratory technician, can now quickly read the color of Guernsey milk. A number of dairies are making color a part of their premium arrangement. This program has been in effect for many years at the Golden Guernsey Co-op in Milwaukee.

Dr. C. W. Pierce, our consultant economist, has given much assistance. Maurice Martin, a graduate student at

Pennsylvania State University, has worked under Dr. Pierce's guidance and on several occasions has presented Guernsey problems at Federal and State hearings.

Sales Promotion from GOLDEN GUERNSEY, Incorporated, last year included carefully planned and executed distributor sales campaigns, a booth at the American Medical Association meeting, a new GOLDEN GUERNSEY Weight Reducing Diet, accepted by the American Medical Association Council on Foods and Nutrition, a monthly mat service, coloring books, new folders, and so forth.

A total of $90,066 worth of promotion material was sold during the year.

The breed advertising theme for 1954 was based on profit from greater income above feed cost. A total of 13,782 inquiries were received. A new piece of literature, entitled "Profit With Guernseys," was created, and about 10,000 copies distributed at fairs. This features income above feed costs, how to get started in the Guernsey business, along with stories of the breed improvement programs.

A new Spanish folder was created and distributed at fairs and to contacts in Central and South America. Following up original suggestions of two years ago, the Executive Committee instructed that our 1955 plans include going with the Pan-American Livestock Exposition Good Will Tour to countries in South America. This is a 21-day air tour sponsored by the Texas State Fair. I am planning to join them on May 21. They will be hosts to the leading agricultural and livestock people in the eight countries that will be visited in nine cities. It will provide us an opportunity to present in person our story on Guernseys and GOLDEN GUERNSEY MILK to the leading livestock people in these countries. We look forward to reporting good results to you.

A total of 357 fair kits were used. Exhibits at the National and International shows, using the new colorimeter, spotlighted the color and flavor of GOLDEN GUERNSEY MILK.

Publicity is at a new high level. A radio transcription service goes to more than 1,100 stations each month. Distribution includes all 48 states, Alaska, Puerto Rico, Canada and Hawaii.

Man Made Miracles was used by 42 TV stations, with a cumulative set population of nearly 20 million. Three mailings of telops printed in our office were made to TV stations with farm programs.

You can be justly proud of the amount of HIR and AR testing done last year. (The chart shows the number of cows on test by years, beginning on your left, in 1944. The small portion at the bottom in Ben Day represents the cows on selective test. The remainder are those on AR Herd Test and HIR.) Last year only 4.9 per cent of the cows were on selective AR test.

There were 38,408 cows on test compared to 24,875 a year ago. A new plan of counting cows on test in HIR herds was adopted last year. Since the entire herd must be tested every year, all dry cows that have previously freshened are included. They were previously omitted. The method of counting cows on AR test was made more accurate, which has also increased the number on AR test. Thus, the increase in the number of cows on test, actually, is not as great as the figures would indicate. However, had the same basis been used in 1953, the Club would still be testing 12 per cent more cows in 1954.

HIR continues to increase, now accounting for 76 per cent of the cows on test. The 1,009 herds with 29,005 cows is by far the greatest number on HIR since this program was started in 1930. Ohio leads in the number of cows on HIR, followed by Indiana, Pennsylvania, New York and Connecticut. Indiana had the most herds on HIR. Pennsylvania had the most cows on AR, followed by New Jersey, North Carolina, Ohio and New York. Pennsylvania also had the most herds on AR.

The year 1954 was a sensational year, in which Guernseys shattered previous championship production records. The three highest records made in the 78 years of the breed were all completed last year. Dotty of West Side Farm produced 1,329 lbs. of fat from 25338 lbs. of milk to become the new champion for the breed. She has been classified Excellent four times. Ideal's L. D.'s Trixie comes in second with 1313 lbs. of fat from 23131 lbs. of milk. U. of A. Lubas Eldorene, bred and developed by Adohr Farms here in Los Angeles, is third for the breed, with 1279 lbs. of fat from 19501 lbs. of milk. Hominy Hill Prince's Harp became the highest producing junior two-year-old of all breeds, with 16738 lbs. of milk containing 1017 lbs. of fat. Modeel's Princess Rose 2d produced 1066 lbs. of fat and 20238 lbs. of milk, the highest fat record ever made in our HIR. Sheldegren Evadne gave 21300 lbs. of milk and 917 lbs. of fat in the mature 305 class in HIR to become the highest milk producer in all 305-day classes for the breed.

Nearly 400 people attended the 78th Annual Convention Luncheon.

This same pace is continuing in 1955. A few days ago, five-year-old Mendale King's Golden Jean, owned by Meredith Piper in Ohio, finished with 24533 lbs. of milk and 1191 lbs. of fat, the highest all-time HIR record of the breed for both milk and fat.

During 1954 you have witnessed the continued phenomenal year after year high production of Guernsey cows. Setting the pace for Guernseys and all breeds are two cows at Ideal Farms.

Ideal's Peter's May Jewel completed her seventh official record in 1954 with 19124 lbs. of milk and 1012 lbs. fat as a 10-year-old in 305C—3x. This is her fifth consecutive record of over 1000 pounds, three being over 1200 and another only missing by four pounds. Her lifetime production to date averages 20122 lbs. of milk and 1054 lbs. of fat per year for the first seven years of production. She is now nearly half through another high record.

A stablemate, Welcome Lane's Mary, has five consecutive records over 1000 lbs. and her first seven records average 19161 lbs. of milk and 1010 lbs. of fat per year. She also is nearly half through another sensational record.

An analysis of Guernseys sold at auction last year shows that it pays to test. The increased number of cows on test assures that the production for our breed will continue to improve.

The highest priced bull, the highest priced female, and the sale with the highest average for all dairy breeds in 1954, in every case was Guernsey.

The eight-month-old bull calf, McDonald Farms Jolly Tradition, selling for $15,000, was the highest priced Guernsey sold at auction in 1954. Langwater Admiration, selling for $13,000, was the high female.

The highest average in 1954 was chalked up at the Franchester Sale, with 32 head selling for an average of $2,461. The Sixth McDonald Sale was second high, with 46 head averaging $2,066.

A total of 7,533 cows in 251 herds were classified in 1954 by Lawrence Colebank and C. B. Finley. Mr. Colebank was on leave of absence from the University of Tennessee last year. We are pleased that beginning the first of March he joined our staff, and will devote his full time to improving the type in our breed. The new county or district classification program is being well received, and 1955 can well be our largest year to date for classification.

A new system of printing the Performance Register brings the new Volume to you shortly after the end of the year. Volume VIII, containing the 1954 Performance, was mailed on February 11. In addition to production records, show winnings, and classification, this new volume also contains the All-American winners and an all-time classification summary.

More pedigrees were written last year than ever before. With the addition of a new press and camera equipment, the Club is now printing and binding catalogs, and is therefore prepared to give better service on pedigrees and catalogs.

(The next chart pictures female registrations beginning with the year 1933 on the left and ending with 1954 on the right.) A total of 73,663 females and 7,882 bulls were registered last year. This is slightly under a year ago, which was the second highest year for female recordings. Recordings of animals produced by artificial insemination increased from 27 per cent in 1953 to 30 per cent last year.

Pennsylvania leads all states in registrations, with over 11 thousand, more than double the amount of Wisconsin in second place. Ohio, New York and Indiana follow in that order.

Wisconsin continues to lead in bull registrations, but by only one animal over Pennsylvania.

The Keystone State leads in female registrations, followed by Ohio, Wisconsin, New York and Indiana.

Pennsylvania also led in both the number of females and the total number of animals transferred. Ohio, Indiana, New York and New Jersey follow in that order.

Wisconsin led in the number of bulls transferred. Pennsylvania also led in both the total animals and the number of females purchased. Wisconsin led in bulls purchased.

Membership certificates were issued to 161 in 33 states. Pennsylvania led with 24. Junior Member certificates were issued to 738, bringing the total to 1,791 since the program began in 1953.

There were 3,385 new breeders and 6,871 new buyers last year. Sixty-eight per cent of the new breeders registered animals that were the result of artificial insemination, illustrating the increasing influence of this program, not only upon present herds but also upon new breeders getting started.

The Journal Division continued to bring its readers 24 issues of one of the leading magazines in the agricultural and dairy field. It has more pages of editorial and statistical matter, more pages of advertising and more total pages than any other dairy breed magazine. It provided more than one-third of the total for all five breed magazines in each of these categories.

Highlights in the Journal work during the year include: First All-American selections and judging contest; 897 farm visits in 34 states; 2,420 advertisements, or more than 90 per cent, written by the Journal staff; Pennsylvania led in circulation, with over 1,500, and in the amount of advertising, and fifth Farm and Sire Directory listed 458 farms and featured 1,490 sires.

Lincoln R. Lounsbury retired as Managing Editor of the Journal at the close of 1954, ending a brilliant career of 29 years of faithful service to the breed. Linc and May came out on the Special Train and are here today. I wonder if you would please stand so that your many, many friends can see you. R. G. Price, Advertising Manager, and a member of the staff for 17 years, succeeded Linc.

Guernsey breeders were serviced in 1954 by nine American Guernsey Cattle Club field representatives, three Golden Guernsey field representatives, and 23 representatives employed by 13 state or combination of state Guernsey Breeders Associations. I would like you to meet all of the field representatives who are attending the meeting this year, and will start with the host state: Art Telfer is Executive Vice-President and Secretary of the California Cattle Club. Next we turn to Pennsylvania. They have elevated their state to leading in practically every activity of the Club. Wm. H. Juzi, Lloyd Eyler, John Blyholder, Charles Van Horn, Wade White, Howie Davis, and Mrs. Ritter. R. A. McLaughlin, Md., H. A. Herman, Mo., William Nulton, N. J., and Mack Alman, N. C. and South Carolina. The American Guernsey Cattle Club Fieldmen: Ballard Bennett, George Chambers, Max Dawdy, Wendell Fuhriman, C. J. (Buddy) Jacobs, A. M. MacKay, Tim Main, Elmer Meadows, and Joe Pendergast.

Golden Guernsey, Inc.: Al Lane, Floyd Greenburg, Don Moffat, Frank Johnson and Mike Stuhlsatz.

Also, Lawrence Colebank, Dick Price, Ray West, and Hal Adams.

National fieldmen have concentrated on farm visits in an effort to serve you in every way possible. The 16,328 farm visits made last year are comprised of 3,908 by National men, 897 by the Journal staff, 6,951 by state fieldmen, 3,813 Golden Guernsey producer inspections, and 759 prospective producer calls.

You and your fellow breeders did a beautiful job of exhibiting cattle at the State Shows last year. At many large fairs Guernseys led all dairy breeds in the number of entries, including Ohio, Illinois, Missouri, Oklahoma, Michigan, Arizona, and others. One hundred and seventy-eight head were exhibited in the Open Classes at the Nation-

al Show, including seven state herds. The quality was superb. In numbers it was small compared to the other breeds. It is hoped that there will be more entries at both the National and International Shows this fall in the single classes, and especially in State Herds.

Fifty-six entries from 14 states competed in the National Junior Show. New York won the State Herd class, followed by Pennsylvania, Ohio, Wisconsin, Tennessee, Missouri, Illinois, Virginia, Maryland, Minnesota and Iowa.

Twenty-eight young men were placed on Guernsey farms last summer in connection with the Scholarship Training Program. The breed scholarships were awarded to freshmen at the University of Idaho and University of Maine. The GOLDEN GUERNSEY scholarship was awarded to a sophomore at the University of Maryland. The 1955 breed scholarships have been awarded to students at the University of Illinois and Iowa State College. Approximately 40 young men will be placed on farms this summer in connection with our breed scholarship and seven in connection with the Golden Guernsey scholarship awards.

We can look to 1955 and future years with confidence and optimism. Current surpluses can quickly change to a shortage of milk.

Our fawn and white cow produces a truly superior milk—it looks better, it tastes better. We have a great opportunity, an unlimited future.

By aggressively sponsoring programs that will increase the lifetime production per cow, improve her type, and sell more of her milk under the trademark program, the Guernsey cow will always be the unchallenged Queen of the Dairy World.

(Applause.)

PRESIDENT MCMURTRIE: Thank you, Bob, for a most thorough and beautifully prepared presentation.

Before presenting the next item of business for your consideration, I think your attention should be directed to what, to me, is a large misconception with regard to the organization of the Club.

About a month ago I attended the mass meeting of the State Associations, and as a part of their business, there was presented to Karl Musser a tray that was suitably and very touchingly inscribed in regard to the magnificent service that he had performed for the breed and in connection with his retirement.

I maintain that is alright. You can give him all the hardware you want, but certainly we are not going to let a young fellow like Karl even think about retiring at this time.

The realignment of duties is simply a recognition of the growth of the Club. Karl is our Executive Director, and Karl is our Treasurer, and he will make our Treasurer's report at this time.

KARL B. MUSSER: Mr. President, Members of The American Guernsey Cattle Club, Ladies and Gentlemen: I do not have a great deal of concern about the situation as long as the checks keep coming in. Heretofore, you have had a very short Treasurer's report, factual, and so forth. I am trying to present to you today a viewpoint, one of the most difficult things I have had to do in all the years I have been with your organization, so as to keep before the membership of The American Guernsey Cattle Club what must and what does go on behind the scenes, so to speak, on the part of our superiors. In other words, the obligations and the duties of the Executive Committee, who really are the group who lead the industry.

In this fascinating business of breeding Guernsey cattle it is a bit disturbing that the financial phase sometimes can be an avenue through which travel is rough. At such times, there is a natural tendency to curtail non-earning activities. Among these are fieldwork, advertising, public relations contacts, and ample representation at local, regional and national gatherings.

Howard J. Heinz was my companion on a train from New York to Washington, D. C., in 1930. He aggressively brought up the question of our promotion work. We were entering depression, many business leaders were tossing on their beds instead of resting, and gloom was evident both in the faces of those traveling on trains and in the number of empty seats on the train.

He had just completed a program of promotion for the Heinz products calling for an 80 per cent increase in funds. He explained that the harder the times the more important it is to expend funds in keeping one's wares before the public. I pointed out the fact that reserve funds such as he had available were unknown, not only in our business but in agricultural activities generally. He then said a most significant thing, "We shall borrow funds equal to two, and if necessary, five years of our program, or until such time as a normal trend is reached."

It is folly to deny the fact that we have been through some anxious days the past few years, but normalcy has again appeared and it is heartening to report an aggressive attitude on the part of our superiors, both in The American Guernsey Cattle Club and Golden Guernsey, Inc., in relation to the promotion phases.

It is pleasing to present to you material that supports the feeling of adjusted acceptance of the breed, and although the following figures are in summary only, they can be verified by the detailed items in the Certified Public Accountant's Report, available to anyone wishing to see them. (Mr. Musser read the finanical statements which may be found on the back page of the 78th Annual Report published in the May 15 Guernsey Breeders' Journal.)

Finances are extremely important, but Guernsey breeders should receive with enthusiastic confidence the fact that your Executive Committee and the Central Office administration are dedicated to finding ways to improve service and at the same time to reduce fees. This is not a paradox, because it is already in process of becoming an actual accomplishment.

The American Guernsey Cattle Club, Inc., and Golden Guernsey, Inc., are non-profit agricultural organizations. They do not measure, or at least have not in the past, their accomplishments by their Balance Sheets. They have no obligations as to dividends, and no one looks to either of them to accumulate monies as is done in most corporations. These two institutions are dedicated to service.

Astute management, then, must be measured by the ability to forecast the amount of money that may be available for service.

It would seem that everyone must have known through all these past years that registrations and transfers can and are executed at considerable less cost than the fees for these services. Further, by the same token, Guernsey breeders have known that the extra funds have been used for service expansion.

Some, in fact most, of the services now rendered by The American Guernsey Cattle Club cost more than the fees levied for them. This phase of the institution's policies has been formulated progressively for many years by the members in the Annual Meeting assembled, and the Executive Committee during the interim periods.

Some of the services that have been established have developed into such popular acceptance that they now support themselves. This is true of GOLDEN GUERNSEY, Inc., which in the period from 1923 to a decade ago received as much as $22,000 a year for doing the needed ground work for its present success.

Another is the Guernsey Breeders' Journal, which showed losses rather persistently for many years after its founding, but for the past 20 years has more than cared for itself.

The testing program, founded 54 years ago, has had few years in which it has supported itself. This activity can briefly be presented as to policy by pointing out that the

performance of a breed is basic, it is one of the obligations of a recording society to make available such data and present it to the public. The owners of a breed must be given an opportunity to assemble such data through a neutral avenue. As the years advance, new phases of performance data are required by the buying public.

At first a seven-day churn test was sufficient, then the 30-day test, but upon the advent of the Babcock test an opportunity presented itself to assemble much more accurate data for periods of practical length, and gradually recognized performance for designated days of duration has become standard.

Then came the need for broader base figures, and the proving of sires and dams has developed costly, but necessary, procedures.

Type classification was conceived as a more satisfactory, as well as a plan for broader application, than the show ring.

Breed extension field service has for 34 years been recognized as a service of merit to breeders.

Some services, such as writing extended pedigrees and its associated activities, have been deemed by the Executive Committee for many years as a type of service that should be rendered, even though there has been no method devised so far that can build an extended pedigree for less than twice what is charged. I refer to accurate, dependable and verified data.

To approach an analysis of the finances without having some of these things in mind could be unfair to our superiors of the present and without recognition of certain policies to which your chosen leaders of the past have been obligated for many years and which were established before the present Executive Committee was placed in the position of responsibility to aggressively initiate the national program.

Summarily, the field of service which has been accepted, developed, broadened and constantly executed over the years is the purpose of your institutions. These services activate in their due proportion all phases of the business of breeding Guernsey cattle. Some years these are motivated more rapidly toward the objectives than others, but the golden cord of Guernseydom is constantly being woven into the dairy industry, showing brightly in some patterns, only seen by examining the back of the piece in others, *but the importance of bearing in mind that it is there must not be forgotten.* When the pattern shows plainly, anyone and everyone can glow with satisfaction for the perfectly apparent evidence of recognition, but if the pattern grows dull as a result of some economic reason and the hidden gold of our breed is subdued, it is then that it is difficult to keep one's courage. But it is also the most important time in which the parent organization must press more diligently these services that have in the past, and will in the future, bring forth the clarion call that the Guernsey cow is the only cow whose milk is never improved after it leaves the cow.

We have been known in some circles of the thin white nectar crowd as the yellow menace. Political and regulatory maneuvers have been tried at innumerable points, but it is the *profits* capabilities of our breed and not the *prophets* of the others that determines our future.

(Applause.)

PRESIDENT MCMURTRIE: Thank you, very much, Karl. I think it would be in order now that we have a motion for the acceptance of these two reports, the report of the Secretary and the report of the Treasurer.

(Such motion was regularly made by L. B. Wescott and duly seconded by J. P. Broadhurst.)

PRESIDENT MCMURTRIE: You have heard the motion. Is there any discussion? If not, all in favor make it known by saying "aye"; contrary, the same sign. It is so ordered.

It is customary to make certain presentations at the Annual Meeting. The first of these will be made by Delbert Kingston.

DELBERT H. KINGSTON: I wonder if Fred Locke would come forward, please. It certainly is a pleasure to make this presentation to Mr. Locke. For a long time, I have had a desire to read Mr. Locke's pedigree and his performance, which I shall now do before making the presentation.

R. Frederick Locke was born in the small town of Capac, Michigan. He was the youngest of five children, and the only boy. At an early age he would hike two miles to his Uncle Fred's, who wintered circus animals, where he would help feed and care for them. When Spring came, and school was out, he would walk to his future brother-in-law's farm and help him during the summer months. It was then that the desire and urge to some day own a farm came. He realized, however, that to have a well-equipped farm and to have the kind of livestock on the farm that he wanted, it would be necessary first to go out in the world and make some money.

The Grand Trunk Railroad ran past his brother-in-law's farm. In fact, it was the only thing that actually communicated with the outside world, as there were no industries in Capac. So, Fred went down to the local ticket office and when the agent wanted to leave, Fred would sit in the office and in a short time he picked up the Morse Code. He soon could pound the keys as accurately as the agent.

Fred was 18 years old when opportunity presented itself, and his career in transportation commenced. The Grand Trunk Depot in Imlay City needed a telegraph operator; Fred took the job, and then later moved to Harvey, Illinois. When he was 20 years old he was made ticket agent of the Grand Rapids Depot. It was there he met his wife.

Advancement continued. Fred was made Traveling Freight Agent out of Detroit, then Chicago. He moved on to become local agent of Lapeer, Michigan. In 1904, when he was made chief clerk and cashier of the Grand Trunk Railroad in Lansing, Mich., he was married.

He had covered Michigan and liked it, and had made up his mind that some day he would locate his dream farm in Michigan.

Opportunity knocked again. This time he would have to leave the state and go to Chicago as General Agent of the Lackawana Lake Shore Fast Freight Line, and then, during the war years, to become Assistant General Western Freight Agent of the Lackawana Railroad.

Freight forwarding was in its infancy, and Fred could vision the great opportunities offered in this method of shipping, so he resigned to go into the Freight Forwarding business.

It was October 20, 1917, that he became Vice-president of Universal Carloading Distributing Company, and soon he was made President. In 1925 he was also made Senior Vice-President of the Nicholson Universal Steamship Company, which operated nine steamers between Chicago, Kenosha, Milwaukee, Detroit, Cleveland and Buffalo. It was also this year, 1917, that he bought his farm in Michigan.

In 1929 he resigned to become President of the Commerce Freight Company, a consolidation of National Freight and Standard Freight Company under the name of National Carloading Company. The merger made it necessary for the headquarters to be in New York. But Fred was a Midwest man. He always spent his summer weekends in Michigan. His farm was there, his Guernsey cows were there, so he decided, after a year, to return to Chicago.

Throughout all these years he owned and operated many cartage highway Forewarding Companies. In 1934, upon returning, he went with Acme Fast Freight, Incorporated, as Vice-president, and is still active in the organization.

Fred was a pioneer in the freight forwarding business and is the oldest of the still active members. He has been a member of The American Guernsey Cattle Club since 1925,

the Union League Club of Chicago since 1924, a sponsor of the Chicago Traffic Club, a Charter member of the Chicago Farmer's Club, and a Director of the River Forest, Ill., State Bank since 1916. He is a member of all Masonic bodies, including being a Shriner. In 1954 he celebrated his 50th wedding anniversary with his wife, Pansy C. Locke, whose interests are her husband's. They are a great team!

Their three sons live on the farm and are in the dairy business, a direct result of Fred's desire to have a farm in Michigan. The Locke's have seven grandchildren.

Lockshore Farm, Hickory Corners, Mich., is located three and one-half miles north of Gull Lake. It consists of 650 acres. In 1925, when the farm was established, the first animal to go on the farm was a registered Guernsey cow, and they have been going on or off the farm ever since, with the policy that nothing short of the best in breeding and production should prevail. It is one of the oldest breeding farms in the country. Since the earliest days of the farm, milk has been sold as GOLDEN GUERNSEY MILK. Though the 185 head of Guernseys are Fred's greatest joy, he always has had a diversified farm. His love for and judgment of good animals is outstanding. Shropshire sheep, Yorkshire hogs and, in the past, champion Belgium horses, could and can still be found on the farm.

Fred has been President of the Michigan G. B. A. and a director for years. Lockshore has produced many National and State Class Leaders for production, as well as many winners in the show ring.

The Guernsey breed, not only in Michigan, but in all America as well, has benefited greatly through your sincere work and efforts at Lockshore Farm.

(Applause.)

R. FREDERICK LOCKE: Thank you, associate breeders and officers.

PRESIDENT MCMURTRIE: I do not know whether you might term this as a reading of pedigrees or a bovine edition of "This is Your Life."

The next presentation will be made by Malcolm J. Boyle.

MALCOLM J. BOYLE: Otto Young Schnering, industrialist, humanitarian, gentleman, and farmer. Mr. Schnering was the founder of the Curtiss Candy Company, and was also its President until the time of his passing in 1953.

Otto Schnering was born and raised in the City of Chicago, but during his boyhood he spent many summers on his father's farm near St. Joseph, Michigan. It was during the many happy days spent on this farm when the dream formed that some day he, himself, would own an outstanding farm and become the breeder of purebred livestock. This boyhood dream was realized in July of 1942, when Curtiss Candy Company purchased their first farm in Northern Illinois. Additional farms were added, and foundation herds were set up in five dairy breeds. In his characteristic manner, Mr. Schnering spared neither time nor expense in securing the best foundations possible. A number of grand champions were the result of the assembly of this foundation, and the Guernsey breed was no exception, since they shared in these wonderful results.

Perhaps the outstanding achievement of Mr. Schnering, in his Guernsey breeding program, was when Curtiss Candy Fabron was named the National Grand Champion in 1952. "Fabron" had been bred at Curtiss Candy Farm. The sire of "Fabron," Curtiss Candy Levity Heir, was also bred at Curtiss Candy Farm, and was a National Dairy Cattle Congress Champion in 1946. Curtiss Candy Farm shared in the honors of the first All-American Awards of last year, 1954. Curtiss had 13 nominations and was awarded one All-Amer can and three Reserve All-Americans.

Mr. Schnering was a man of many human interests, and was particularly interested in the young people, their problems and their improvement, and he gave of his time and resources to many projects in which the good of the youth of America was concerned.

Mr. Schnering established the Curtiss Candy Improved Stud Service, and through this service made available, through artificial insemination, the blood of the animals that he so carefully selected for his foundation herd. The result of this foresight and ingenuity cannot be measured partially today or fully tomorrow but, without question, it will have a great influence on the livestock industry of America in the years to come.

One of the Curtiss Candy Farm sires, Curtiss Candy Noble Curtiss, now eight years old, has sired in artificial breeding, 1,867 registered progeny—the greatest number of progeny registered to any bull in the history of the Guernsey breed. During Mr. Schnering's lifetime, Curtiss Candy Farm registered over 415 Guernsey females and over 357 Guernsey bulls. His great interest in the Guernsey breed was ever evident, and he was always available personally, taking as much interest in the small breeder as he did in the large one.

In the passing of Otto Schnering, the Guernsey breed has lost one of their greatest and sincerest friends. At his side during the building up of Curtiss Candy Farm, was Mrs. Otto Schnering, who with her keen interest, sound judgment, and encouragement, was a major help in bringing the Curtiss Candy Farm and its accomplishments to the heights achieved. Her influence for good cannot be fully measured.

Mr. Schnering was a gentleman to the manner born, and in the name of all of the members of The American Guernsey Cattle Club—both those assembled here today at the Annual Meeting of 1955 and those unable to be present—, this simple Plaque is presented to Mrs. Schnering, with the hope that it will indicate in some small measure the deep expression of the profound respect and esteem that all of us held for the great man and Guernsey breeder—Otto Young Schnering.

(Applause.)

PRESIDENT MCMURTRIE: Thank you very much, Mr. Boyle, and we will ask Delbert Kingston to give Mrs. Schnering this trophy.

The last of the presentations will be made by C. W. "Jack" Robinson.

C. W. ROBINSON: If John Suglian had not died last summer at the age of 80 years, he would be sitting down here in the front row, where he could hear; his hands clasped around the head of his cane, and leaning forward so as not to miss anything. He would have been beaming up here at his friend Karl Musser, who first visited him over 20 years ago. He would have nodded his head in approval of the reports of the Secretary and Treasurer, because they proved what he had been saying for over 30 years—"I tell you, you can't beat that Guernsey cow!"

He would have been very happy here, because friends and loyalty to the breed meant much to old John. All these people would ipso facto have been his friends, just because they breed Guernsey cattle, whether he knew them personally or not.

It was 32 years ago that he registered the first cattle of his own breeding, the first of 764 head to bear the Fresno name. Only a few of them have been class leaders; and his showring championships were won on the Dust Bowl Circuit, not on the Big Time. Nevertheless, it was a good useful herd that he molded, breeding it up the slow way; starting with grades and putting hard-earned money into some purebreds through the years. He started Advanced Register testing in 1939, and had completed 182 records before handing the job down to younger hands. He had been a member of The American Guernsey Cattle Club since 1937.

Figures are only statistics, and they can be forgotten. But one thing that John never forgot was the description given to one of his cows by a Quaker from New Jersey. She wasn't a flashy grand champion, but watching the cow come into the sale ring, this cowman said, "There's an *honest* cow." It pleased John no end, and even more than

the good price she brought from another ringsider. What pleased him most was that she made a class leader record for her buyer. John liked to have his cattle *liked!*

He was a good example of why we call America the Great Melting Pot. He was born in Dalmatia, now a part of Jugoslavia, and came to Fresno when he was 17 years old, back in 1890. He became a barber by trade, and that led him into the breeding of trotting horses on a sandy 120 acres outside of Fresno. On this farm he had a few mixed cows, and he and Mama Suglian raised a family of five boys and two girls. The horse raising project came to a tragic end with the dispatch of a carload of them to a Chicago sale. It was a tough Christmas when the word came that they had been sold for nearly enough to pay the freight. From then on it was cows.

He liked his fawn and white cows the best, and learned from his friend Charlie Maurer up at Escalon that they were Guernseys. Charlie was another drop in the Melting Pot—this one from Germany—and he picked some of John's first registered bulls.

John's greatest joy used to be in visiting herds, often in company with his friend Craighead, the feed dealer—who is authority for the statement that the Suglian bill never saw the tenth of the month in nearly 30 years of dealing. When they started a cow testing association in the twenties, he was a charter member.

We used to start out and go all day, visiting one grade herd after another until we'd covered a dozen or more farms. Lots of them were using Suglian's grade bulls, in the absence of any purebreds. During the whole day we wouldn't see as many purebred females in the whole county as there are today in any one of a score of Fresno herds.

That was in the years when his friends Musser and Fitzpatrick and Lounsbury first came to visit him. We'd go down this road, John talking a blue streak all the time, and 50 feet from a corner he'd point to the left and yell, "Turn to the right here, Yack!" Then we'd end the day having dinner at a Basque dining room, and wind up in the wine-cellar of his Czecho-slovakian friend. That was before Repeal.

He really loved his cattle, and they did very well by him. John Suglian was the kind of man who would be presented with a Certificate of Appreciation by his fellow-members of the California Guernsey Cattle Club, three years *before* his death. There could be no better evidence of the fact that his memory will live as long as his friends live.

The presentation of this Certificate today is just one more testimonial to his family, of the high regard in which John and his memory will be held by his friends—the Guernsey breeders of America.

Mrs. Suglian, on behalf of John's friends in The American Guernsey Cattle Club, take it home and hang it on the wall.

(The members rose and applauded.)

PRESIDENT MCMURTRIE: That clears it up. "This is Your Life!"

The next item on our agenda is the report of the Nominating Committee, which committee consisted of John D. Worthington, of Maryland, L. S. Riford, of New York, and A. L. Hawn, of Oregon. Mr. Hawn will make the report.

A. L. HAWN: Mr. President, Mr. Secretary, Mr. Boss, Fellow Guernsey Breeders: It is with mixed emotions that it is my pleasure to present to you today the suggestions of your Nominating Committee for men to fill the shoes soon to be vacated on the Executive Committee. The presentation to Mrs. Suglian just ahead of this, if I may be permitted to mention it, is the sort of thing that puts us all together in this great business of Guernseys. As we think about the responsibilities that the members of our Executive Committee have, the problems they face on a national basis, as well as on a state basis, we must remember always that the men for these jobs should be men who are leaders. We can only go as fast in the Guernsey breed as our leaders will take us. There is an old saying that one cannot push a string; one must lead a string. So may we suggest these names as men whom your committee feels have the ability, can provide the inspiration and the leadership, to mold the Guernsey breeders more tightly together, those here and those to come.

May I suggest, as one of the men to fill a very large pair of shoes being vacated by John S. Ames, a man who is known to many of you and who has been for many years, a man who would be presumed to represent the New England breeders second and Guernsey breeders first, a man who registered his first Guernsey in 1928.

He has been a member of The American Guernsey Cattle Club since 1939. He uses as a prefix on his registration papers, "Gunsight." I am talking about John Lyman, and I understand that he is a man of even disposition most of the time, except when he gets reports from his sales committee that the sales of the Weaver Gunsight Company of Texas have taken a sudden upward jump.

Mr. Lyman has been a member of the GOLDEN GUERNSEY Council since 1947. He is a successful orchidist. He has the Lyman Farm. The statistics say he has seen 546 animals registered with his name listed as the breeder, 513 of them females, 33 males, and I am very happy at this time to present on behalf of the committee our suggestion for the man to fill Mr. Ames' place, John Lyman. (Applause.)

I think it might be proper, if I may, to ask if Mrs. Lyman is here.

JOHN S. LYMAN: Mr. Hawn, I think with the two dollars I gave her this morning, she is out spending it.

MR. HAWN: Since this is Los Angeles, she should have been here long before this.

We have another name to suggest, since there are several vacancies. Mr. Hobler, as you know, and as the committee would say, has chosen not to stand for reelection. We are very fortunate in having many elegant, likely, able candidates to offer for your consideration, and after many hours of discussing the situation and trying to figure out who, in the humble opinion of your committee, might fit into the organization, might provide the inspiration and the leadership, we have chosen to suggest a man to you who registered his first Guernseys in 1936, and when he starts anything, he goes all the way. He started testing the same year. He became a member of The American Guernsey Cattle Club in 1937. He has served as an officer of the New Jersey Association for many years. He was Chairman of the GOLDEN GUERNSEY Council for many years. He has classified eight times from 1947 to date.

The records show that of the 1,029 animals registered with the name of Lloyd B. Wescott as the breeder, 769 have been females and 260 have been males.

We are very happy to present to you for another candidate, Lloyd Wescott. Would he please stand? (Applause.)

We have another vacancy, so we are suggesting to you for another position on the Board a man of vim and vigor, and the father of three fine children. He is a very active character, and it was my privilege to meet him last year for the first time when he came out to Oregon and inspired the purchase of the Wandamere herd.

After he was graduated from the University of North Carolina, he served three years in the amphibious force of the United States Navy. The data here says he is general manager of the Williamsport Transportation Company. He is also a member of the Board of Directors of the Pennsylvania Bus Association. He is Chairman of the Board of the Muncy Valley Hospital Committee. He is Vice-president of the Pennsylvania Association and a member of the Sales Committee, and he is Chairman of the committee that will have charge of the arrangements for the convention,

the annual meeting next year, and I might say in passing that he has a big job there, because these wonderful people from California have certainly set a new high.

He supervises the operation of Wyno Farms, 325 acres, 250 head of cattle, as you know a large contingent of which was acquired from Marvin Fleming last year in the purchase of the Wandamere herd.

We, the committee, feel that Alvin C. Bush will be a great addition to the Executive Committee of The American Guernsey Cattle Club. Alvin, will you stand? (Applause.)

Now we get down to a man to suggest for your consideration, a rather substantial person. He started with Guernseys, the figures say, some 30 years ago. He tests; he classifies; he shows. He is a producer of GOLDEN GUERNSEY MILK. He owns 500 head of pre-eminent Guernseys, one of the outstanding herds of the world. He is a very alert individual, as evidenced by the fact that he keeps his eye on type and conformation. He has given freely of his time to the Executive Committee for many, many years.

I am very happy to suggest to you, to fill his own shoes for another term, J. M. McDonald of McDonald Farms. (Applause.)

Officially, there will be another vacancy, but we think it will just be for a matter of a few seconds. Mr. McMurtrie's term expires this year, and most of you know Mr. McMurtrie. Most of you know that he, besides having been in the Guernsey business for some 30 years, has a rather successful and extensive furniture business. He served, I believe, some eight years as President of the Indiana Association, served several years on the GOLDEN GUERNSEY Council, and has completed one term on the Executive Committee.

Last December, Mr. McMurtrie came out and visited us at our Oregon meeting, and at that time I made reference to a motto on the stone facade of the building at the capitol in Sacramento. It has inspired me ever since I first saw it. That motto says, "Give us men to match our mountains."

May I suggest to you a motto for Guernseys. Give us men to match our cattle, and I think we have one, and I am very happy on behalf of the Committee to suggest to you the name of R. H. McMurtrie to succeed himself.

Mr. President, you have our nominations. Would you please stand and accept the plaudits of the crowd? Mr. McMurtrie! (Applause.)

MR. MUSSER: Since the President is the candidate, will our Vice-president, Kent B. Hayes, come up and officiate for the election?

KENT B. HAYES: I suppose it is customary to ask at this time for any further nominations to be made from the floor. I hope I do not receive a response.

If not, I think it is in order to have a motion that we accept the recommendations of the Nominating Committee, whose report you have just heard.

J. P. BROADHURST: So moved.

(The motion was duly seconded by Jack Lively.)

MR. HAYES: All in favor indicate by the usual sign; contrary? I believe the gentlemen can consider themselves unanimously elected.

PRESIDENT MCMURTRIE: That shows you the wisdom of choosing a very effective Chairman of the Nominating Committee from the far West, when all of the candidates are in the East.

The next item on our agenda is the presentation of the Tarbell Trophy. This is a trophy that is awarded each year to the AR cow exceeding her class butterfat average by the greatest percentage, and only AR cows meeting calving requirements are eligible. This presentation will be made by Mr. McDonald.

MR. MCDONALD: It is a great pleasure for me to present this cup. I knew the man this cup is in honor of for a great many years. In fact, he served on the New York State Guernsey Association for many years. I have known his son, and I know the farm, as we are close together, and we visit each other quite often.

In 1948, the Tarbell Trophy was established by Swift Tarbell in memory of his father, the late Gage E. Tarbell. The requirements necessary to win this award are: 1, The highest per cent of fat over the breed average for the respective class, and 2, the calving requirement must have been fulfilled and the record must be AR.

The initial presentation of this Trophy was for the year 1948, the presentation being made at Asheville, N. C. The winner, Elm's Barbara Rose, was 101 per cent above her class average with a record of 17844—869—6yrs—305C—2x. This cow was bred by Elmer Teetzen, Quinlan, Okla., and was owned by Robert Charles Griggs, Mustang, Oklahoma.

Gladiola's Aneta, bred by John L. Dickinson, Charleston, W. Va., and owned by James B. Robertson, Paoli, Pa., won in 1949 with 102 per cent above her class. Her record, as a Jr3—305—2x, was 14014 lbs. of milk and 784 lbs. of fat.

The following year the Trophy went into the southland by virtue of the record of Sunny View King's Remembrance. This cow was bred, owned, and developed by Claude B. Newman, Stanley, Kentucky. Her record, as a Jr2—305—2x, was 14802 lbs. of milk and 726 lbs. of fat. This exceeded her class average by 107 per cent.

From Stanley, Ky., the Tarbell Trophy next moved to California, where during the year 1951 it was won by Matapa Consul's Senorita. This cow was bred and owned by John F. Equi, Penngrove, California. Her record, as a Jr2—305C—2x, was 12957 lbs. of milk and 743 lbs. of fat, 110 per cent above her class average.

The following year, 1952, the trophy moved from California to Washington, where Western Glow Butterfat Miss finished a 305—2x record of 17585 lbs. of milk and 921 lbs. of fat. She began the record at 12 years of age. She was bred and is owned by Western Glow Farms, Inc., Bow, Washington. The record involved with winning the Trophy exceeded the class average by 110 per cent.

In 1953 the Trophy still was to remain on the West Coast. Ivy Oak Belle's Jingle, at 10 years of age, started a 305—3x record and when finished it showed 19254 lbs. of milk and 1030 lbs. of fat, 96 per cent above her class average. This cow will be remembered especially as the first cow of any breed to produce 1000 pounds of fat in 305 days.

This brings us to the 1954 winner of the Tarbell Trophy. She is Ideal's Pharaoh's Betty May. This cow was bred, is owned and is being developed by Jacob Tanis, Augusta, New Jersey. As a Jr4 she produced in the 365C—3x class, 21063 lbs. of milk and 1209 lbs. of fat, 93.1 per cent above her class average. Her sire is Ideal's Pharaoh, and she is out of Ideal's Peter's Betty May. She is a paternal sister to another great cow in our breed, Ideal's Peter's May Jewel. She is the first winner of this Trophy outside the 305-day division, and she brings the Trophy to the East Coast for the first time, Pennsylvania having been the nearest point East up to this time.

As she goes on to maturity it would be consistent with the history of her family to expect her to produce at a high level.

(Applause.)

JACOB TANIS: Thank you, Jim. I am very happy to take this trophy back to New Jersey, a little further East, on behalf of the cow that made this fine record, and especially the man who milked and cared for her. It is a great pleasure. (Applause.)

PRESIDENT MCMURTRIE: Another of the trophies is for the cow having the greatest amount of lifetime official milk production, and it is not to be awarded to the same cow a second time.

This award, in the absence of Otto Liebers, who had to leave, will be made by Kent B. Hayes.

MR. HAYES: Mr. President, Ladies and Gentlemen: You may be surprised to find me standing here this morning as I am myself, and you never know when you are Vice-president of this organization what is going to happen to you.

When the Executive Committee completed their deliberations last night, about 6:10, I gave a sigh of relief and prepared to go out and enjoy myself. However, Otto came up to me and said, "Kent, will you do me a favor?" "Sure, certainly, Otto." He said, "My time schedule forces me to leave about ten o'clock in the morning, and I wish you would present the Skyline Trophy for me," and with that he handed me this piece of paper.

But it is a pleasure to try and do a favor for Otto, who contributes so generously of his time and capable efforts to our breed.

Otto Liebers is sometimes referred to on our Executive Committee as our politician, and I think he enjoys the attributes that have made him a successful politician, and justifies the reference.

I will now ask a gentleman, whose face you are familiar with, to return to the mike, please. Jake Tanis.

The Skyline Trophy was established in order that recognition be given to lifetime production of milk and to encourage the principles of the Herd Test. It is awarded annually with no one cow allowed as its claimant for more than one year. The cow must be alive at the end of the year for which the award is made.

This year's winner, Ideal's Peter's May Jewel, has a total of 140,851 lbs. of milk and 7,377 lbs. of fat. In each of seven records she has averaged to produce 20121 lbs. of milk and 1054 lbs. of fat. In averaging her last five records, we find an average of 22058 lbs. of milk and 1164 lbs. of fat. In four of the seven lactations the calving requirements were met and each of her seven records have been class leading.

It is not difficult to recognize the ability of this great cow to produce year after year. Ideal Farms realized long ago that here was one of the truly "greats" of the breed. At the time of her sixth record, four of her sons and a daughter were in the Ideal Farms herd.

The sire of this year's winner is Ideal's Fanny Sheen's Peter. He is by Langwater Coventry, out of Coventry Fanny Sheen. He has 25 tested daughters, and 10 of these together have 24 records of over 700 pounds of fat. The 25 daughters have 56 records that average 14561 lbs. of milk and 708 lbs. of fat.

May Jewel's dam is Ideal's Satellite's May Jewel, she by Langwater Satellite and out of Courtier's May Jewel.

In looking over May Jewel's monthly milk reports, we find the same situation present as is, almost without exception, found in all our great producers,—the level of production remains high at the close of the record. It is this ability to achieve persistency at high levels that will always be a desirable factor and will always be the mark of a champion.

Additional production has been acquired by some of the former winners, due to records completed after they had achieved the award.

Reveller's Fanny had 167,926 lbs. of milk at the time she took the Trophy. This involved 13 records. At the time of her death she had 14 records totalling 180,558 lbs. of milk and 8804 lbs. of fat.

Ideal's Emperor's Susie was by no means through after winning the Trophy with 148,428 lbs. of milk (10 records). She now has 12 official records totalling 183,882 lbs. of milk and 873 lbs. of fat.

Sunny Valley's Favorite, as was mentioned, had 142,643 lbs. of milk the year she placed as winner. This was for eight records. She now has nine records totalling 159,735 lbs. of milk and 7199 lbs. of fat.

Otto advised me just before he left that Jake had warned him he was going to win it again next year on one of his cows. But Otto said for me to tell you, Jake, that he knew some other breeders who had the same idea and had some cows that were rubbing yours close, and that you had better not miss any milkings. (Applause.)

MR. TANIS: The other evening I was introduced by Art Knight. He said that he had competition, that I was his competition, or vice versa.

I said to him that I was very happy to have competition, because I never like to play alone. But this great cow was milked these seven years by one faithful man, who sticks to the cows, and he is again milking her. She is milking up to 90 pounds of milk a day, and now has 9189 lbs. of milk and 438 lbs. of fat in 124 days. Of course, this requires leadership, work and good faithful men. So if Art has a competititor, I am happy that he has one, and I hope many more of you have.

I am very happy again to take this trophy home, and I hope that some of you, too, will win it. I don't want to play alone. Thank you. (Applause.)

PRESIDENT MCMURTRIE: I think that Jake would also like to have us say that he takes a great deal of pride in sharing these triumphs with Mrs. Tanis. Would you stand up, please? (Applause.)

We have just three short reports in concluding this meeting. The first of these, which I would like to read, is a telegram that we have received.

"Please convey to your 78th Annual Meeting our Association's very best wishes for a successful meeting and a great year. We have always appreciated the wonderful cooperation received from your officers and your breeders, and our relations were never more friendly. To further improve our good relations we extend a cordial invitation to the breeders to exhibit at our shows, and consign to our sales. We invite everyone to visit Canada to see our good Guernseys, to enjoy our hunting and fishing, or just to get better acquainted with Canadians." It is signed by the Canadian Guernsey Breeders Association, Bruce Hodgins. (Applause.)

GEORGE M. DYNES: Mr. President, Ladies and Gentlemen of The American Guernsey Cattle Club: Next Tuesday, May 17, the breeders of Northwest Washington are putting on their annual Guernsey Classic, and we are inviting all you folk to attend this affair. But, what we would like to know, is anybody coming to the Pacific Northwest? Would you please give your names so that we can make proper reservations at that time?

Mount Vernon is located 60 miles north of Seattle, and we are just 70 miles from Vancouver, British Columbia, We have directories located both at the desk, and also here, of all the breeders located in Oregon, Washington and Idaho.

I would like to call upon a few to stand, so that you folks can give them your names and reservations. I am going to ask Laurin Power from Skagit County Washington, to stand; Ben Friedrichs from Western Glow, Bow, Wash.; Merle Miller of Burlington, Wash.; Bob Davis from Idaho; and Charlie Pritzl from Idaho. If anybody is interested in going to Idaho, they would be glad to explain the distances.

I believe Elmer Meadows, our fieldman, is right here. If any of you want to leave your name with Elmer you can do so. We would be glad to have you at that show. This committee will also assist you in determining what herds to visit in the Pacific Northwest.

PRESIDENT MCMURTRIE: It is customary at this time that the motion be introduced approving the action of the officers and the Executive Committee for the past year.

WILLIAM J. HITZ: President McMurtrie, I would like to move that the members of The American Guernsey Cattle

Club go on record approving the actions of the Executive Committee for the past year and all previous years.

(The motion was duly seconded by Dr. M. L. Weldy.)

PRESIDENT MCMURTRIE: It has been moved and seconded that the actions of the officers and directors of the past year be approved at this time. All those in favor make it known by saying "aye"; contrary, the same sign.

We would like to have a report from Harry Herman at this time. He is the Secretary of the National Association of Artificial Breeders.

DR. HARRY A. HERMAN: Mr. President, Ladies and Gentlemen: I happen to have several jobs, and one is Executive Secretary of the National Association of Artificial Breeders. I know you hear so much about artificial breeding that I am happy to have an opportunity to tell you just a little about the program and the part you are playing in it. I will make my remarks rather brief.

I think that the breeders of registered Guernsey cattle are playing a more vital part in the artificial breeding program than perhaps you appreciate. If you just go back to 1939, the average farmer was using one bull and about 20 cows, as contrasted with today when the average sire used in artificial breeding last year sired 1,937 calves.

About five and one-quarter million cows were artificially inseminated last year. We have a new program here, one that has tremendous possibilities, one that has a lot of speed, but one of course which we must direct very carefully.

The National Association of Artificial Breeders is made up of artificial breeding organizations in the United States, Canada, and Puerto Rico. We have, I think, a very important job, one in which we have to depend on the leadership of purebred breeders in a way we have never had to before.

Guernsey breeders are serving on Sire Committees as officers in many artificial breeding associations. I think we owe a great debt to the officers and directors of The American Guernsey Cattle Club, because their leadership has been excellent and their cooperation has been very good.

The program we have today is more dependent on purebred breeders than ever before, because our chief stock in trade must be good sires. I think our purebred breeders have an opportunity today they have never had before—to develop sires that will really make an improvement on farmers' herds pretty much across the nation.

Some of the bulls do not deliver in artificial insemination service. We find a few bulls will raise cattle on almost any level of production, but not too many. I was up in Idaho where one bull has a minus 40 pounds, at a fairly high level, DHI, about 500 pounds; the other bull has a plus 60. Some of the folks became disgusted, and made so much fuss about it, that they finally sold the bull that had the minus 40 pounds. You know what happened? The daughters of the two bulls came into production. The bull that was the plus 60 pounds has about a minus 40, and the one that was the minus 40 has a plus 60 on the artificial daughters.

I think we are taking a lot out of the cloak of mystery that we have had for a long time over sire collection, and particularly sire proving, because we are getting so many daughters from one bull that we do not have much of a guess as to what he is capable of transmitting. I think it is going to change our selection a great deal.

Also, you might be interested to know that 52 per cent of all the cattle artificially inseminated in this country are Holsteins and 29 per cent are Guernseys. The remaining 19 per cent is made up of the other three dairy breeds, the dual purpose cattle and the beef bulls. I think the Guernsey breed is in an enviable spot as being second, and I hope we can keep that position.

You might be interested in the number of bulls used: 879 Holsteins, 601 Guernseys, 411 Jerseys, 184 Brown Swiss, 9 Red Danes, 84 Ayrshires, 118 milking Shorthorns, and all beef bulls, 184.

At the end of 1954, about 37 per cent of the sires in use were proved sires. Many people have wondered why this program is so important to us, and for no other reason let me call this to your attention. In all our years of breeding, 10 per cent of our sires in use in America were proved sires. Now we have nearly four times that many.

I would like to say a word about frozen semen. Frozen semen, of course, presents a lot of new problems. Incidentally, the artificial breeding program presented problems of all kinds in the purebred industry just as soon as it started, and those continue.

With the frozen semen program, the Cornell authorities estimate it is possible for a single sire to have as many as 25,000 daughters in a year. If we have this kind of a program, and it looks like it may come to pass, I am sure we must appreciate the fact that there are several problems we must carefully consider.

There is a great deal of danger in restricting our breeding operations to a limited number of sires. All of us know there is safety in numbers. In this kind of program, we may have one sire exerting a great deal of undue influence on the breed. Some of our nonpopularized cattle, nevertheless good, may pass from the scene.

In this connection, I would like to tell you again that we never create or destroy any genes. We just change more or less the make-up of them, and we don't want to lose any that are good, certainly. We like to get rid of some of the bad ones.

We might have sires that are superior from the standpoint of transmission, and again we must be careful from the standpoint of inherited defects. If we start doubling these things up, we have a problem.

Another thing, we must keep in mind that we must continually produce and develop new sires if we are going to make continuous progress. We cannot stand still. I know a lot of people think they would like to go back and use some of the sires we had 20 or 25 years ago, but I do not think we would be any happier with them than we would be with Model T Fords. We have to develop the sires as we go along, and we have the challenge always.

Mr. McMurtrie, in his excellent talk this morning, mentioned climate, and I think it is a good term. I just want to say a little bit about the climate we have from the standpoint of the National Association of Artificial Breeders. In the first place, about 90 per cent of all the cattle inseminated are members of the National. The National Association attempts to police its own industry. We do not have a lot of laws or regulations. We are unique in this country in that respect.

From the standpoint of health, shipping of semen, and things of that kind, the industry is doing a pretty good job of regulating itself. We have a code of ethics calling for fair play, honest advertising, and things of that kind, and again we do not believe we can make any more progress than the leadership we have. That is why we depend very heavily on our purebred breeders.

Artificial breeding is putting over $300,000 a year into research, in their various experiment stations, because we know that our progress, as in anything, will depend on new knowledge and new facts. We have our annual meeting proceedings printed each year, and develop our own official paper in the artificial breeding industry.

Our fieldmen and our technicians are reading the breed journals. We are working with The American Guernsey Cattle Club, which incidentally had the idea first. There was put in the hands of our technicians over 3,000 subscriptions to the various breed journals, of which the Guernsey Breeders' Journal is one. It is purely a selfish motive on our part. We want well-informed technicians working in the field, because those fellows are playing a very important part from the standpoint of improving cattle and working with dairymen.

I would like to say a word also about environment. You know we can breed good cattle, but we have to have good cowmen to take care of them. I do not want to sound ridiculous, but I wish we had some way of inseminating dairymen so that we could improve them the way we can the cattle. It is a kind of slow business. We need some tool of that kind.

I will not take any more of your time, except to say again I think we have a great opportunity, a great challenge, and we are going to depend heavily on Guernsey breeders, the officers of your Club, and all of you for leadership. I know we have problems, but I just want to tell you the folks working in the artificial insemination field are sincere. The only job they have is to try to improve cattle. The slogan of our National Association, incidentally, just adopted last year is, "Better Cattle for Better Living," and we think it is a goal that we can all work toward. Thank you. (Applause.)

PRESIDENT MCMURTRIE: Thank you very much, Dr. Herman. It is a great sense of satisfaction to the Guernsey breed that Dr. Herman, who is the National Secretary of the Association of Artificial Breeders, is himself a Guernsey breeder. He has a partnership-ownership of Sunnymede Farms at Bismarck, Mo., and they produce milk for the Missouri-Pacific Railroad.

We will conclude with a request, an invitation from the Pennsylvania Guernsey Breeders Association. Bill!

WILLIAM H. JUZI: Mr. President, Members of The American Guernsey Cattle Club: It seems to me that Pennsylvania has been on the waiting list for a number of years, and we are so anxious to be host to this Association.

It is drawing very near, and our Board of Directors generously suggested that all of our staff come out here to learn some things on how we could do it next year. I am sure we have learned quite a few things. It is a real challenge. The hospitality has been so wonderful. We are going to work all this year to be ready for you next year in Philadelphia. Please be there. Thank you. (Applause.)

PRESIDENT MCMURTRIE: Thank you very much, Bill, and we assure you we will all be there.

With that, there being no further business to come before the meeting, we will stand adjourned.

(The meeting adjourned at 12:40 o'clock.)

Luncheon Session

The meeting convened at 2:15 o'clock, R. H. McMurtrie, President, presiding.

PRESIDENT MCMURTRIE: We have another afternoon of entertainment by our excellent hosts, so we would like to complete this part of our program as quickly as possible.

I think we would derelict in our duty, and I am sure I speak for all of us, if we didn't say to our hosts and hostesses that they have been grand folks, and we appreciate so much all that they have done for us. At the same time, I want to thank the staff for the excellent work they have done in the preparation of this meeting, and particularly Ray West. He tells me, in his opinion, Brigham Young was a piker. The farthest he had to bring his gang was to Salt Lake City, whereas he had to nurse the rest of us to California. Beyond that, the similarity between Ray and Brigham Young ends. (Applause.)

I also want to thank Mr. Hawn for serving as Chairman of our Nominating Committee. I am sure he had no problems at all. I want to call your attention to the fact that never in the history of the Club, or at least since I have been associated with it, have we had such a large turnover on the Executive Committee. We are sorry to lose the benefit of the guidance and the wisdom of the ones who are not with us, but I think it is for the good of the breed, and we are getting some new thinking with regard to our problems.

We want to apologize for the apparent shortage of GOLDEN GUERNSEY MILK, which I think is a natural situation. But the demand for this good Adohr product has been so brisk that there are only a few bottles left in the refrigerator out here, and therefore they couldn't serve it unless upon special demand.

I want to call your attention to the fact that we have about 70 reservations for the sale tomorrow. There will be two busses that will leave from the hotel at eight-thirty.

(Announcements.)

I should like to bring to your attention the fact that this is truly a national meeting. I think at the head table there are some 16 different states represented. Out among you there are some people whom we would like to identify as to where they are from, and inasmuch as there are so many, I wonder, as we read their names, if they will stand, and if you will withhold your applause until the whole group is called on—that is, if there is anybody left sitting.

I would like first to present C. R. Huston, who is the past president of the Ohio Guernsey Breeders Association.

W. H. Odlum, Vice-president of the Illinois Guernsey Breeders Association.

Howard Rainier, Director of the Michigan Guernsey Breeders Association.

Dr. and Mrs. M. L. Weldy and Mr. and Mrs. E. K. Wetzel, who are Directors of the Indiana Guernsey Breeders Association.

Jack Cartwright, who is President of the Arizona Guernsey Breeders Association.

Harry Peterson and Jack Lively, who are Past Presidents of the Texas Guernsey Breeders Association.

George Thatcher, who is an officer of the New Mexico Guernsey Breeders Association.

Mr. and Mrs. Storm McDonald, who are officers of the Utah Guernsey Breeders Association.

Mr. and Mrs. William Dunn, he being president of the New York Guernsey Breeders Association.

Archie Young, a Director of the New Hampshire Guernsey Breeders Association.

Frasier McCann, of the Connecticut Guernsey Breeders Association.

Joe Broadhurst, who is Past President of the New Jersey Guernsey Breeders Association.

Mr. and Mrs. George A. McKesson, he being a director of the Virginia Guernsey Breeders Association.

Mr. and Mrs. Clarence Sheridan. Clarence is Past President of the Wisconsin Guernsey Breeders Association.

Mr. and Mrs. Bill Hitz, Past President of the Iowa Guernsey Breeders Association.

Mr. and Mrs. Frank D. Brown, Jr., he being President of the Maryland Cooperative Guernsey Breeders Association.

From Mississippi, Mrs. A. D. Wicks, wife of A. D. Wicks, President of the Mississippi Guernsey Breeders Association, and also A. D. Wicks, Jr., of Jackson, Mississippi.

From Florida, Mr. and Mrs. W. A. Boutwell and their daughter. He is President of the Florida Guernsey Cattle Club.

Lester Lancaster, of Graysmarsh Farm of the State of Washington.

Mr. and Mrs. Charles J. Pritzl, of Prestdale Farm, New Plymouth, Idaho.

Mr. and Mrs. A. L. Hawn, Eugene, Oregon, he being President of the Oregon Guernsey Breeders Association.

And so there you are, folks. There is your national convention. Let us give them a hand. (Applause.)

And then it is customary to put up a speakers' table at occasions like this, and present the waxworks up here. Sometimes when you get them up, you wonder why you put them up there in the first place. I don't think that applies today, but because we, too, are national in our make-up, coming from various parts of the country, I think it might be rather interesting for you to meet some of these folks.

On my extreme right is G. B. Walker, who is from Stoneville, Mississippi. Mr. Walker is one of the leading producers of cottonseed in America, and I think probably his chief claim is that he has some 2,700 to 3,000 varieties developed on his plantation, but only one variety of milk, and that is GOLDEN GUERNSEY. (Applause.)

Next is a new member of our Executive Committee from Middlefield, Connecticut. He is the gentleman who explained to you last night the trouble that we have in hiring help down in Southern Indiana. Incidentally, John is the President of the Gunsight Company, and he doesn't know which end of the gun the bullet comes out of. His brother, who runs the gun company, is President of the Farm, and he knows as little about the farm as John does about the guns. But those people up there just think that people who don't shoot should be shot. Jo in took a grandson duck hunting. John, incidentally, is the one self-made man of our group. He said, of course, if he had it to do over again, he would call in some outside help!

As I say, John took his grandson duck hunting, and with the accuracy in his branch of the family he shot three or four times and didn't disturb a feather. He didn't want to admit to his grandson that his aim wasn't too good. He said, "Son," as the duck went on his way, "I want you to look at that. That is something you will never see again, and that is a dead duck flying just like a live one."

We are expecting a lot from John. He always has had the good of the breed at heart, and he does have a good sense of humor.

Kenny Price is next, who probably belongs more to you folks out in the West than he does to us. Although he has been what is the youngest looking member of the Executive Committee, he isn't as young as he looks, because he has some kids that look older than he does; but we are proud of Kenny, because he has contributed a lot to the group. Kenny Price.

Next is Alvin Bush, from Muncy, Pennsylvania. He was just elected, as you all know, to the Executive Committee today. I think that possibly he may be the youngest man ever to serve on this committee. I am not sure about that, but we think that this young approach will be good for the breed, and we are looking forward to great things from Alvin.

Next to him is a member of the Nominating Committee, and inasmuch as all of the replacements were from the East, he did a beautiful job of passing off the responsibility to Hawn. But I think that they did a very nice job, and we, too, value very much the guidance and counsel of John Worthington from Bel Air, Maryland.

The next member of the Executive Committee is Mr. McDonald. We all like Jim McDonald and he, too, has contributed a great deal to the organization.

And then on my extreme left, we have a very distinguished looking gentleman who runs the Golden Guernsey Co-op at Milwaukee, and his hobby is raising Guernsey cattle. Another hobby, however, is raising sheep. Gavin is a national authority on sheep. I don't know what kind they are, except that they smell as bad as any I have ever been around. The only thing that I ever smelled that was worse than Gavin's sheep was Gavin after he had been showing them at the fair. Gavin brings a great deal to our committee in the form of guidance, because he is an expert GOLDEN GUERNSEY salesman. Gavin McKerrow.

I don't know how the next member ever got as old as he is without being a grandfather. George W. Emde, a grandfather as of yesterday.

The next member of the Executive Committee has long been a critic, constructive, that is, of the group. He served on the Council with distinction for many years. We are glad to have him on the Executive Committee. Lloyd B. Wescott.

Howard J. Ziegler is one of our mainstays within the group. He comes from Clyde, Ohio. He is a civic leader, and is a public-spirited individual, and we, too, value very much his counsel and advice.

Next to him is a man who is rather unique. Most of us say that we prefer Guernseys without ever having kept any other kind of cows. Delbert has kept all kinds of cows, and when the time came to set up his own herd, his natural choice was the Guernsey breed, and for that, Delbert, we are duly grateful. Delbert Kingston.

The next man, of course, is our old friend Karl. Karl, as you know, has a hobby collecting mugs. I don't think he ever collected a bunch like this before, but he sort of got out of the business in Peterborough, but still is doing it out on the circuit. Karl Musser.

And while the gentleman next to him is not a member of the Executive Committee, I would like to present to you an international flavor to our gathering here today and present Murray Davies of Lander, British Columbia, Canada, Past President of the Canadian Guernsey Cattle Club.

And then, of course, there is our own Bob Stewart. On his shoulders there comes in ever-increasing quantities the burden of the work, and I do mean of course what I said about Karl's retirement, but the Club is growing, and it is falling onto Bob's shoulders to handle it. He is doing a splendid job for us, and I think we can all well be proud of Bob Stewart.

That brings us down to two other individuals to present here, but friends, the hospitality of this Western group I think is terrific. The memory of the previous visit was fresh after seven years, and I am sure that the memory of this visit will last even longer.

And so I am wondering if Mr. Gambonini would step up here. We would like to present a token of our debt. While the California Guernsey Cattle Club seems to have everything, we would like to present to them this Guernsey jug, but more important, the following resolution:

"Whereas, The California Guernsey Cattle Club has extended unusual and unique hospitality to visiting members and officers of The American Guernsey Cattle Club, and

"Whereas, We have added to the debt of gratitude already owed to the California Guernsey Cattle Club, as was started on the 1948 Guernsey tour, now therefore be it

"RESOLVED, That the Executive Committee of The American Guernsey Cattle Club express appreciation to the California Club and to the breeders of California for their great hospitality and splendid entertainment; that a copy of this resolution be made a part of the permanent records of the Club, and that the original be given to our California friends with our grateful thanks." (Applause.)

And now no small part of our obligation rests with the Adamson family. We speak of them as the Adamson family, because it is a family that acts as a team.

As you know, Adohr Farms, as an institution, was founded in 1916 by Mr. and Mrs. Merritt Adamson, and since then has developed into one of the finest operations in America. Mrs. Adamson's father owned the Malibu Ranch, and of course as I am sure you all know, Adohr is Rhoda spelled backwards.

Mr. and Mrs. Adamson wanted to produce milk of outstanding quality, and thus selected Guernseys, and never had reason to regret their choice. Among the purebreds were several imported from Guernsey. Adohr GOLDEN GUERNSEY MILK has had an outstanding record in scoring competitions all over the country. Adohr has advertised the merits of Guernsey milk ever since the start of the business, and has brought honor to the product.

Merritt and Rhoda Adamson have three children, Rhoda May, Merritt and Sylvia. Inasmuch as they do operate as a team, I wonder if all three of them would stand, please.

Contributions of Merritt Adamson, Sr., to the dairy industry in general and to the Guernsey breed are well-

known. Merritt, Jr., as Executive Vice-president of Adohr, is carrying on his father's work in a most vigorous manner, and is now a member of the GOLDEN GUERNSEY Committee and is in a position to serve the breed on a national level as well. Mrs. Adamson, Sr., is President of Adohr, and the three children all have an active part in this fine family corporation.

And so it is our privilege to present to the Adamson family a memento of our sense of deep obligation, a Guernsey jug that has been imported from the Isle of Guernsey for this occasion. The inscription on this jug reads as follows: "Presented to the Adamson family in recognition of their major contributions for improving and promoting the Guernsey breed and GOLDEN GUERNSEY MILK, 78th Annual Meeting, The American Guernsey Cattle Club, May, 1955." (Applause.)

MERRITT ADAMSON, JR.: Thank you, Mr. President. All of us certainly appreciate it. We didn't expect it, and are tremendously surprised.

I guess there isn't too much to say about this to adequately express our thanks, but I would like to do something else. I would like to introduce the directors of the California Guernsey Cattle Club. Ray Gambonini, of course, is the President, and he just stood up. Art Knight is the Vice-president; Wayne Stowers, Louis Vincent, Dewey Buckel, and Henry Krum. They are all a great help and had a lot to do, especially, with getting the baskets organized from the county associations. I would also like to introduce Art Telfer, Executive Vice-president of the California Cattle Club.

Most particularly I would like to introduce the Chairman of the Ladies' Program Committee, Mrs. Joseph M. Rosenberger. She was in the background and has been a wonderful help, and she certainly deserves much credit. (Applause.)

I have been asked to make some other announcements. Everyone knows about the George Platt Company Sale, at which 300 head of purebred Guernsey cattle will be sold on Friday. The other announcement I have is that, if possible, we ought to get on the busses for the hospitality tour of the milk-shed this afternoon.

Carl Allen has a program all lined up this afternoon, and we wouldn't want to miss out on that.

Again, for the Adamson family, I would like to say I hope you enjoyed it. We have had a wonderful time. (Applause.)

PRESIDENT MCMURTRIE: Thanks very much, Merritt. We will see you in Philadelphia in 1956!

(The meeting adjourned at 2:45 o'clock.)

Many of the people who were so graciously entertained at Malibu had an opportunity to see this house, that made its first appearance in the Rose Parade in 1931.

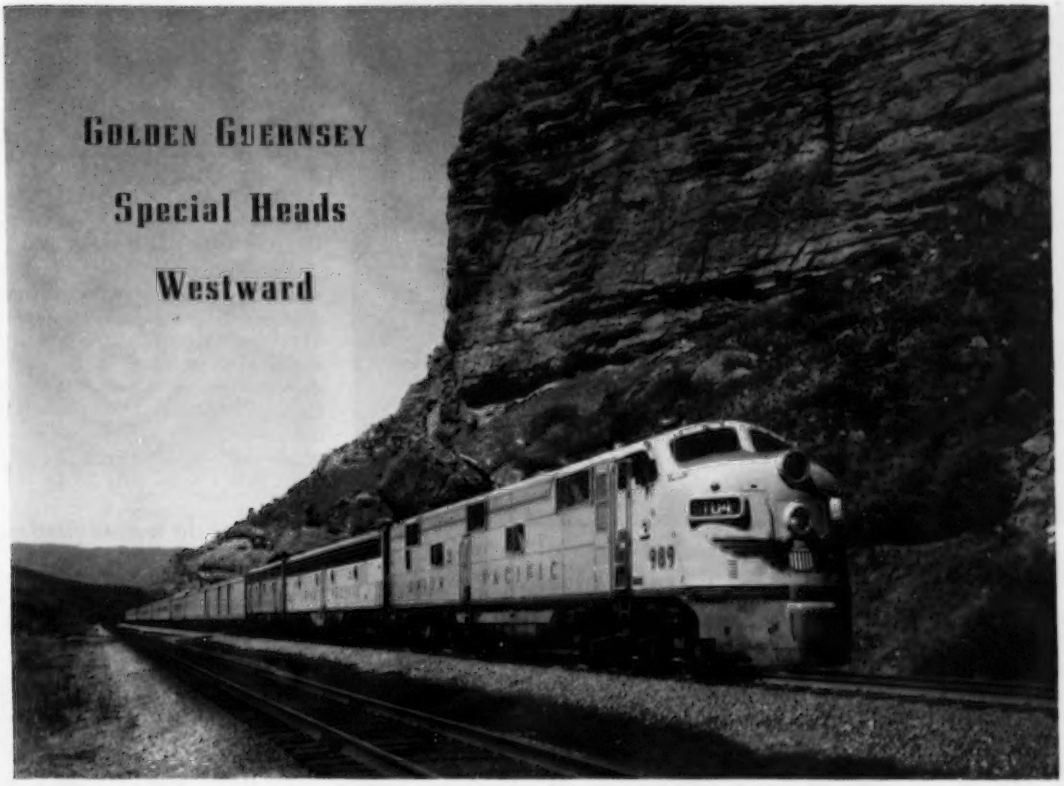

Western Hospitality

Breeders from 33 States, Canada, Guatemala and New Zealand Gather for Annual Convention

THE 78th Annual Meeting Convention of The American Guernsey Cattle Club, held May 6-12, Los Angeles, Calif., is now history. In the opinion of some 400 Guernsey breeders and their guests from 33 States, Canada, Guatemala and New Zealand, this year's convention, tours and other activities were among the greatest.

On the tours, at the meetings, at parties and banquets, at the panel discussion, or wherever Guernsey breeders gathered, enthusiasm ran high. There was a note of optimism for the future of the breed. Those in attendance at the meeting returned home with a renewed pride of ownership and satisfaction from being a part of this great dairy industry, dedicated to the improvement and advancement of the Guernsey breed. Many others would have felt the same way had it been possible for them to attend this year's convention.

Golden Guernsey Special Train

On Friday, May 6, the GOLDEN GUERNSEY special train left Chicago, Ill., headed for Los Angeles, Western Hospitality, and the 78th Annual Meeting Convention. One hundred and 10 Guernsey enthusiasts from 20 States and Canada made the trip on the special train: Ballard K. Bennett, Lebanon, Tenn.; Mr. and Mrs. R. W. Blakely, Pulaski, N. Y.; Mr. and Mrs. John Blyholder, New Cumberland, Pa.; Iola June Boutwell, Lake Worth, Fla.; Mr. and Mrs. W. A. Boutwell, Lake Worth, Fla.; Mr. and Mrs. J. P. Broadhurst, Westville, N. J.; Mr. and Mrs. Frank D. Brown, Jr., Port Deposit, Md.; George W. Chambers, Owatonna, Minn.; William Cochran, Walpole, Mass.; Dane P. Cummings, Peterborough, N. H.; Mr. and Mrs. H. R. Davis, Jr., Greensburg, Pa.; Max L. Dawdy, Lafayette, Ind.; Mr. and Mrs. William S. Dunn, Schoharie, N. Y.; Mr. and Mrs. Lloyd Eyler, Harrisburg, Pa.; W. W. Fitzpatrick, Rougemont, N. C.; Mr. and Mrs. Jack Fraser, Concord, Ont., Canada; Mr. and Mrs. Wendell Fuhriman, Logan, Utah; Mr. and Mrs. William Hitz, Polk City, Iowa; Miss Ann Johnsen, Elgin, Ill.; J. Frank Johnson, Peterborough, N. H.; Mr. and Mrs. Oliver Jones, Centreville, Md.; Mr. and Mrs. William H. Juzi, Harrisburg, Pa.; Delbert Kingston, Cary, Ill.; L. J. Lane, Stoneville, Miss.; Mr. and Mrs. R. F. Locke, Hickory Corners, Mich.; Mr. and Mrs. W. C. Locke, Kalamazoo, Mich.; Mr. and Mrs. L. R. Lounsbury, Peterborough, N. H.; Mr. and Mrs. John Lyman, Middlefield, Conn.; Mr. and

Temple Tabernacle and grounds, Salt Lake City, Utah.

Mrs. A. M. MacKay, Frederick, Md.; Dr. Jean Mayer, Boston, Mass.; J. M. McDonald, Cortland, N. Y.; Greyble L. McFarland, Indianapolis, Ind.; Mr. and Mrs. G. W. McKerrow, Milwaukee, Wis.; R. A. McLaughlin, Towson, Md.; Mr. and Mrs. John McMechan, Toronto, Ont., Canada; Mr. and Mrs. R. H. McMurtrie, Huntingburg, Ind.; Mrs. Gertrude McNaught, Elgin, Ill.; Mr. and Mrs. Karl B. Musser, Peterborough, N. H.; Mr. and Mrs. William Nulton, Jr., New Brunswick, N. J.; W. H. Odlum, Chicago, Ill.; Mr. and Mrs. Arnold Pancratz, Dubuque, Iowa; H. J. Pendergast, Phoenix, N. Y.; Joseph Pendergast, Cobleskill, N. Y.; Dr. and Mrs. Edgar B. Phillips, Newton Lower Falls, Mass.; Dr. C. W. Pierce, University Park, Pa.; George J. Pollack, Binghamton, N. Y.; Richard G. Price, Peterborough, N. H.; Mr. and Mrs. Howard Rainier, Romeo, Mich.; Mrs. Charles H. Reed, Bel Air, Md.; Mr. and Mrs. Paul Ritter, Harrisburg, Pa.; H. G. Sanders, Elizabeth, N. J.; Mr. and Mrs. C. L. Schust, Fort Wayne, Ind.; Mrs. Charles Sissons, Concord, Ont., Canada; Mr. and Mrs. Charles A. Slater, Newburgh, N. Y.; Mr. and Mrs. K. C. Sly, Cortland, N. Y., Kenneth Smock, Indianapolis, Ind.; Mr. and Mrs. Robert D. Stewart, Peterborough, N. H.; M. R. Stuhlsatz, Peterborough, N. H.; Miss Blanche A. Swope, Harrisonville, Pa.; Mr. and Mrs. Jacob Tanis, Augusta, N. J.; Mr. and Mrs. Charles Van Horn, Lansdale, Pa.; Mr. and Mrs. G. B. Walker, Stoneville, Miss.; Andy Warner, Millis, Mass.; Dr. and Mrs. M. L. Weldy, Goshen, Ind.; Charlotte Ann Weldy, Goshen, Ind.; Ray L. West, Peterborough, N. H.; Mr. and Mrs. Wade White, Greensburg, Pa.; Mr. and Mrs. Ronald D. Wilson, Caledonia, N. Y.; Mr. and Mrs. John D. Worthington, Bel Air, Md.; A. J. Young, Dover, N. H., and Mr. and Mrs. Howard Ziegler, Clyde, Ohio.

While enroute to Salt Lake City, the group gathered in the Club car to help celebrate Mariellen Stewart's birthday. President R. H. McMurtrie gave Mariellen a birthday cake, which had been especially prepared for the occasion. Mrs. Stewart did the honors, cutting the cake and serving it to all. This is but one of the many interesting happenings on the GOLDEN GUERNSEY Special enroute to the 78th Convention.

Golden Guernsey Special Stops At Salt Lake City, Utah

Enroute to the convention, a stopover was arranged so people could tour Salt Lake City, Utah. When the special train pulled into the station, the reception committee was on hand to greet everyone. Serving on the Utah reception committee were: Mr. and Mrs. Albert P. Dimond, President Utah G. B. A.; Mr. and Mrs. Herbert A. Snow; Mr. and Mrs. Cliff Smout; Mr. and Mrs. Arion Erekson; Max Kramer; Mr. and Mrs. Dwyth M. Daines; Dr. and Mrs. C. J. Daines; Mr. and Mrs. Bud Grant; Prof. and Mrs. George B. Caine; Mr. and Mrs. Merrill Warnick, President ADA, and Mr. and Mrs. Ken Allred, assistant manager Cloverleaf Dairy, GOLDEN GUERNSEY Distributor in Salt Lake City.

A complete tour of Salt Lake City was arranged and everyone was greatly impressed with this beautiful, well-kept, well-managed city. While on the tour, a stop was made and time permitted to see the magnificent State Capitol buildings and grounds, and the marble halls and exquisite works of art were impressive. The Skyline Drive was a sight long to be remembered.

Following the tour, an organ recital, conducted by head organist, Dr. Schriner, was given in the beautiful Mormon Tabernacle. Bob McKay,

Guernseys on the air! Nelson McInich, farm director for KNX, CBS outlet in Los Angeles, records interview with George Dynes, Mt. Vernon, Wash. Nelson covered meeting daily, and also cut tapes for other RFD's in the West.

Group from the Special GOLDEN GUERNSEY *train in front of the New Frontier Hotel, Las Vegas, Nevada.*

Mrs. and Mr. A. L. Gardiner and Mrs. and Mr. N. C. Jensen, hosts at Plattco, Canoga Park, Calif.

Getting Autographs from Roy Rogers at the Platt Company Ranch

Group Enjoys Dinner at Plattco

Mrs. Clarence Sheridan, Wis., Leola Mossop, Calif., Roy Rogers, Howard Rainier, Mich., and Alvin C. Bush, Pa.

Roy Rogers, Annamary Phillips, Mass., Mrs. Kenneth Price, Wash., Mrs. Bill Hitz, Iowa, and Mrs. Joe Weibler, Wash.

Mrs. Clarence Sheridan, Wis., Mrs. and Mr. Franklin R. Schoellerman, Calif., Mrs. and Mr. Wm. B. Doty, Calif., Roy Rogers and Anita Miller, Calif.

local jeweler and son of the President of the Church of Jesus Christ of Latter-day Saints, gave a discussion on the Mormon religion and information on the Temple grounds.

Prior to departure on the special train, everyone enjoyed a delicious meal at the Hotel Utah. Herb Snow did the honors, and personally visited and greeted many of the guests.

Next Stop, Las Vegas, Nevada

The Guernsey gang, aboard the GOLDEN GUERNSEY Special, up bright and early on Sunday, May 8, eagerly awaited a tour of this entertainment center and breakfast at the fabulous New Frontier Hotel. "Lady Fate" and her partner, "One Armed Bandit," were on hand to greet the group. However, these two desperadoes didn't have a chance, for the lure of fabulous California and the 78th Annual Convention still beckoned, and after a pleasant two and one-half-hour visit, we left Las Vegas.

Arrive in Los Angeles

Many of the California reception committee met the group at the train. Later that same evening, at a reception held at the Hotel Statler, Los Angeles,

Dale Evans, Roy Rogers and Dody, and A. L. Gardiner, Mr. and Mrs. Franklin Schoellerman, Mrs. R. H. McMurtrie, Ind., Mrs. Robert D. Stewart, N. H., and Mrs. Wendell Fuhriman, Utah.

Roy Rogers and Dick Price, managing editor of the Journal.

At Malibu Beach: Merritt Adamson, Jr., President R. H. McMurtrie, Mrs. Rhoda R. Adamson, Ray Gambonini, California President, and Secretary R. D. Stewart.

Mrs. Adamson and Her Family Entertain at Malibu After Tour of Adohr

Mr. and Mrs. Merritt Adamson, Jr., serving the Spanish Barbecue at the Malibu Party.

Mrs. R. H McMurtrie, Mrs. Karl B. Musser and Mrs. R. D. Stewart enjoying movie actor, Joel McCrea, at Malibu Beach.

we met other members of the Western Hospitality Committee who were to make our stay in California so memorable and so enjoyable.

Members of the committee were: Merritt H. Adamson, Jr., Malibu, general chairman; Mrs. J. M. Rosenberger, Los Angeles, chairman, ladies' activities; L. E. Vincent, Chico, chairman, sale committee; Nelson R. Crow, Vernon, chairman, transportation; Mrs. Merritt H. Adamson, Jr., Malibu; Carl T. Allen, Artesia; Herman Bertelsen, Ferndale; Dewey Buckel, Lakeside; Francis C. Cramer, Glenn; George W. Emde, Lodi; Ray Gambonini,

Mr. and Mrs. J. L. Elliott, (Adohr Farms superintendent), Mr. and Mrs. T. Art Knight, (Adohr Farms manager), and Mr. and Mrs. R. A. McGurer, (Adohr Farms herdsman). At the right, McGurer, Knight and Elliott in front of statue of Guernsey Cow at Adohr entrance.

Scene at party at Art Knight's home.

Drinking Adohr GOLDEN GUERNSEY *at the Malibu party, John B. Merryman, Mrs. Sylvia Neville and Joseph Pendergast.*

Art Knight and Joel McCrea pose for the camera.

Petaluma; E. L. Gardiner, Canoga Park; G. E. Gordon, Berkeley; Mrs. G. O. Griffith, Auburn; Ben Handorf, Puente; N. C. Jensen, Canoga Park; E. A. Jordan, Fresno; Herman Kenney, Merced; C. R. Knight, Bakersfield; T. A. Knight, Camarillo; Henry Krum, Fresno; Mrs. Don Largent, Ceres; T. K. Martin, Northridge; F. W. McCracken, Tracy; Jack Nicewonger, Lodi; J. M. Rosenberger, Los Angeles; Wayne Stowers, Turlock; Reynold Thompson, Fresno; Maynard Ward, Lincoln, and Mrs. J. W. Wheeler, Petaluma, all from California. Also, A. L. Hawn, Eugene, Ore.; George M. Dynes, Mount Vernon, Wash.; Charles J. Pritzl, New Plymouth, Idaho; John J. Raskob, Jr., Tucson, Ariz., and H. A. Snow, Salt Lake City, Utah.

Fred Prentiss, Adohr Farms Company, Does Outstanding Job in Handling Tour

On Monday morning, at 8:30 A. M., seven busses were loaded and the group started on the day's tour. The tour included a trip through a movie studio, a visit to Platt Company Ranch, San Fernando Mission, Adohr Farms, and a Spanish Barbecue at Mrs. Rhoda R. Adamson's home. Fred Prentiss, of the Adohr organization, did an outstanding job of lining up and handling the transportation for the group. This was the largest group ever to go on a planned Guernsey convention tour, and by noon over 350 had gathered at the Platt Company Ranch.

The first visit was at the Universal-International Studio. This famous

At the Malibu Beach party: Mrs. R. H. McMurtrie, Mrs. and Mr. John Lyman, Conn., and President McMurtrie.

Six experts made up the Panel that discussed the subject, "What Influences People to Buy Milk,"— a feature of the Annual Meeting. Left to right, Dr. E. L. Jack, moderator, Dr. Jessie V. Coles, Dr. Jean Mayer, O. M. "Oak" Russell, Dr. W. H. Griffith and Dr. R. G. Bressler.

studio lot was interesting, and gave everyone a better idea on how scenes are filmed and produced. Many familiar scenes from pictures everyone remembered were pointed out, and these brought back pleasant memories.

Arrive at Platt Company Ranch

Upon arrival at the Platt Company Ranch, Canoga Park, Calif., we were greeted by Mr. and Mrs. E. L. Gardiner and Mr. and Mrs. Ned Jensen. A tour of the Ranch was made, and Bernard Butcher, C. W. (Jack) Robinson and Ned Jensen explained in detail the operations on the ranch. Ned pointed out that at the present time 1,200 cows are being milked daily. While at the farm, 360 Guernseys were being milked at one time under a single roof. The feeding, milking and breeding programs were explained in detail.

During the month of April, the 1,200 cows averaged 51 lbs. of fat per month, and the yearly herd average is about 470 lbs. of fat.

In discussing the calf crop program, it was pointed out that early culling is practiced. Annually, about 500 calves are selected as replacements, and under their system of management and calf raising program, only three to eight calves, up to six months of age, are lost annually.

Roy Rogers and Dale Evans

Many Guernsey breeders and their friends got an added thrill while at Plattco, as Roy Rogers and Dale

Western Consumers Ranch Entertains

See "Norbeau" Daughters and Dine at Knott's Berry Farm

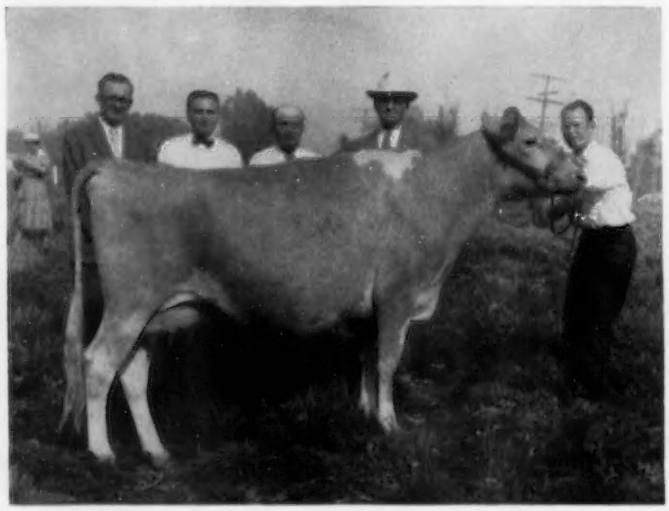

Wescon Norbeau's Delightful, 12800—695—2yrs—DHIA, on parade. In the background, President R. H. McMurtrie, Secretary R. D. Stewart, Carl Allen, Supt., and Gail M. McDowell, President, Western Consumers Ranch.

◀ *John Merryman giving discourse on cows at Western Consumers Feed Company Ranch, Artesia, Calif.*

Evans, and one of their friendly little girls, stopped at the ranch to see the herd and meet with the group. They spent about three hours at the ranch, and enjoyed a delicious dinner, served by the George E. Platt Company.

The music of the Jose Arias trio added much to the setting. Everyone enjoyed the hospitality and wonderful time shown them by Mr. and Mrs. E. L. Gardiner and Mr. and Mrs. Ned Jensen.

Visit San Fernando Mission

After leaving Plattco, the group had an opportunity to see the famous San Fernando Valley and to visit the San Fernando Mission that was established in 1797. In 1846 the Mission was illegally sold, and by 1862 the buildings had begun to fall into ruin. In 1896 restoration began, and today one is privileged to see the Mission standing much as it was in its prime.

Henry Krum, Fresno, Mrs. John Suglian, Fresno, and Karl B. Musser at Knott's Berry Farm.

Gavin McKerrow, J. M. McDonald, Delbert Kingston, Mrs. Gavin McKerrow and Mr. and Mrs. Howard Ziegler enjoying the tour of Ghost Town.

Mr. and Mrs. Herbert A. Snow, Mrs. Karl Allen, Bob Stanley, auctioneer, Mrs. R. D. Stewart and Carl Allen at Knott's Berry Farm.

On to Adohr

As we continued on our tour many were asking the bus driver when we would see Adohr. He explained, that when we reached the top of the hill we would be able to see the beautiful valley in which Adohr Farms are located. We hit the top of the hill and, for the first time to many of us, we had a bird's-eye view of the Adohr setup. As we came closer we found that it lived up to our expectations.

Nestled in this valley was the 650 acres where Adohr handles 4,500 head of dairy cattle. We learned that this operation handles 2,100 milking cows, that heifers are put out to pasture at six months of age where they stay until ready for freshening. We found that four wells, one well 1,350 feet deep, supply the water necessary to maintain this great operation. We learned that 30 cows are kept in each corral, that 30 cows are handled by hand milking, 60 by machine milking, and 75 by pipe-line milking. It was explained that from March or April to November green feed is cut and hauled to the cattle. All hay is purchased, yet annually from eight to 11 cuttings of alfalfa are raised and cut as green feed.

In studying the calf raising program, the equivalent of one and one-half men care for the 900 calves per year raised for replacements. At the present time from 90 to 100 employees and 36 milkers are working at Adohr. It is an efficient, well-managed operation, doing much to promote and improve dairying. Great credit should be given to Art Knight, manager of Adohr Farms, and his capable teammates, R. A. "Mac" McGurer and J. L. "Jim" Elliott.

While on the tour we had an opportunity to see the Guernsey herd sires and study their pedigrees. The Adohr herd is being developed with excellent sires of Green Meadow—Levity bloodlines and outstanding cow families. The present sires include two sons of Rosewald Peter Pan, Adohr Peter Pan Monitor and Adohr Peter Pan. Adohr Peter Pan is out of the Paula family, his dam being Adohr Eldor Pauletta, VG 1948 and 1950, 16453—912—Jr4, and 18288—968—5yrsC. Two other homebred sires are Adohr Elite King's Imprint, by a grandson of Myhaven King out of McDonald Farms Ingria, Excellent 1950, 14078—763—6yrsC, head of their Ingria family. Another sire is Adohr Hornet's Sultan, by Franchester King's Hornet out of Sunny Acres Surrogate's Susan, with four consecutive class leading records, three over 20000 lbs. of milk and 1000 lbs. of fat, including 22476—1198—5yrs—365C.

Other sires included Curtiss Candy

Jolly Curtiss, by Curtiss Candy Fabron out of the four times Excellent cow, Adohr Eldor Pearlette, 15524—737—8yrs—365C; Franchester King's Hornet, by Franchester Kella's King out of Fairlawn K. Gay Levity, Excellent 1950, 17244—845—7yrs, and McDonald Farms Emory's Pioneer, by McDonald Farms Steadfast Emory out of McDonald Farms King's Lotus, VG 1952, 12877—715—Sr3—365.

The proved cow families at Adohr are the Paula family, from Adohr Cascade Paula, 14410—735—G, 15606—768—A, four AR daughters, all over 600 lbs. of fat, including "Pauletta" and "Pauline," 18561—945—Jr4—365C; the Ingria family, headed by McDonald Farms Ingria, and the Priscilla family, from Adohr Priscilla, Excellent 1948 and 1950, 14822—774—D, dam of Adohr Beau's Precise, top cow of Western Guernsey Classic, 1954, 17457—910—Sr3—365. A fourth important family is that of Sunny Acres Surrogate's Susan, mentioned above.

We also had an opportunity to see a parade of the cattle in the All Western Guernsey Classic. The sale is now history, and the 30 head averaged $1,093.33. John B. Merryman, Sparks, Md., did an outstanding job of reading the pedigrees and presenting the sale cattle.

Mrs. Rhoda R. Adamson Entertains at Her Picturesque Malibu Beach Home

After leaving Adohr Farms, and the wonderful time shown us at the home of Mr. and Mrs. Art Knight, we headed for beautiful Malibu.

Eight Ounce Tenderloin Steaks served as Hors D'oeuvres while waiting for the Spanish Barbecue

As guests of Mrs. Rhoda R. Adamson, and her wonderful family, Mr. and Mrs. Merritt Adamson, Jr., Mr. and Mrs. Neville, and Mrs. Rhoda May Dallas, the group enjoyed a wonderful evening at Malibu. Following the eight ounce tenderloin steaks, tidbits and the Spanish Barbecue, Mrs. Lola Montez, and other talented performers, entertained the group. Tony Hebner did an outstanding job of introducing the performers.

Joel McCrea Attends Malibu Party

Many of the guests at the Malibu Beach party were thrilled to find the famous and popular movie actor, Joel McCrea, attending the party. During the evening, Ray Gambonini, Old Adobe Ranch, Petaluma, Calif., President of the California G. B. A., introduced R. H. McMurtrie, President of The American Guernsey Cattle Club. President McMurtrie, in behalf of all, thanked the Adamson family and the Western Hospitality Committee members for all they were doing to make the visit to California so outstanding. President Gambonini also introduced our gracious hostess, Mrs. Rhoda R. Adamson, who responded by saying, "Warmest of California welcomes, come again soon."

Panel Discussion Successful

On Tuesday morning, May 10, many breeders and their friends gathered to hear the panel discussion on, "What Influences People to Buy Milk?" This discussion will be published in detail in future issues of the Guernsey Breeders' Journal.

Anthony Hebner in Charge of Dinner arrangements at Famous Ciro's

On Tuesday evening over 350 Guernsey breeders and their guests enjoyed a delightful night at Ciro's. Once again that outstanding team of Prentiss and Hebner did a great job of getting the group to the party and making them feel at home once they were at the party.

Enroute to Ciro's—Stop at Adohr's Dairy Plant

It was a real thrill to stop at Adohr's dairy, and a bus tour of the premises enabled us to see some of the plant setup. The attractive, effective ADOHR GOLDEN GUERNSEY MILK billboard on display near the entrance to the dairy is outstanding.

Breeders Visit Western Consumers Feed Company

On Wednesday afternoon, following a most informative and successful 78th Annual Meeting of The American Guernsey Cattle Club and the complimentary Annual Meeting luncheon, the group again boarded the busses for Western Consumers Feed Company Ranch.

Stop at McCandless Dairy

On this tour, the first stop was at Rockview Milk Farm, Downey, owned and operated by Joseph J. McCandless. Here the group had an opportunity to study a drive-in milk sales setup.

Norbeau Daughters Impress Visitors

Upon arrival at Western Consumers Ranch we were greeted by Gail M. McDowell, president, and Carl Allen, superintendent of the ranch. While here we had an opportunity to see how they handle over 1,200 head on 37 acres of land. Wescon's Beau's Rose, Wescon's Cherokee's Romola, Wescon's Valor's Goldie and Wescon Norbeau's Delightful, 12800—695—2yrs—DHIA, were on parade. Daughters of Hill Girt Norbeau and Hill Girt Emory's Beau were in paddocks near the barns.

Tour Los Angeles Milkshed

After leaving Western Consumers Ranch the group enjoyed a bus trip through the great milkshed of Los Angeles. A stop was made at L. Zylstra and Son where an efficient, well-kept, pipe-line milking setup was seen. Two men handle 150 cows under this setup. The Los Angeles milkshed, a giant milk factory with 126,000 producing units, strives to meet the needs of five million thirsty Southern Californians for fresh fluid milk.

The dairy cows in this area are confined to about 17½ square miles of neatly fenced pastures and drylots. The dairy cows in this area give full time employment to over 2,500 milkers and laborers, whose annual payroll exceeds $10,000,000. Production is a must, and when the cows do not hold up to the standard, out they go and replacements are immediately brought in to hold up the production.

Group Dines at Knott's Berry Farm

As guests of Gail McDowell and the Western Consumers Feed Company, the group enjoyed a delicious chicken dinner at Knott's Berry Farm. Everyone enjoyed the tour of Ghost Town, and the trip to the old Ghost Town jail afforded many a laugh. Handsome Brady and Whiskey Jim, Sad Eye Joe, the gold mine, and the old-time melodrama will be remembered by all.

Western Hospitality Will Long Be Remembered

It is impossible to mention all who played such an important part in making our stay in Los Angeles outstanding and memorable. However, great credit must be given to the Adohr organization and especially to Mrs. Rhoda R. Adamson and her son Merritt H. Adamson, Jr. Mrs. J. M. Rosenberger, chairman of the ladies' activities, and Mrs. M. H. Adamson, Jr., did everything humanly possible to make the ladies' visit enjoyable.

To A. W. Telfer, Secretary of the California Guernsey Cattle Club, to A. W. Fuhriman, The American Guernsey Cattle Club field representative, to the entire Adohr organization, to Gail McDowell and the Western Consumers Feed Company, to Mr. and Mrs. E. L. Gardiner and the Plattco organization, and to the "Western Hospitality Committee" our hat's off to you.

A Dairyman's Wife Skims a Bit of the Cream From the 78th Annual Convention

The Women Went Too!

BUSIEST, CHEERIEST PERSON at the Los Angeles meeting of the nation's Guernsey breeders was JENNIE ROSENBERGER, chairman of women's activities. Mrs. Rosenberger's work started long before the convention began, and continued right through it. Still she seemed to enjoy each day's events as much as anybody.

The letter she sent out before the convention, telling the women what kind of clothes would be needed in Los Angeles, was an inspiration. Because of the letter we had our warm coats for the Malibu Beach barbecue—and we needed them!

Mrs. Rosenberger and her committee were also responsible for the beautiful baskets of California products we found in our hotel rooms when we arrived. Ever since I came home, my daughter has been dining happily on California fruits and nuts.

As usual, Ginita wasn't nearly as impressed with her parents' return as she was with the gifts we brought her. Among them were the charming Amish dolls presented by the Pennsylvania Guernsey breeders—a reminder that we will meet next year in Philadelphia. And, treasure of treasures in a little girl's eyes, were the autographs of ROY ROGERS and DALE EVANS, newest members of our growing Guernsey family.

THE POPULAR WESTERN STARS joined the conventioneers at the PLATT COMPANY ranch where they had just purchased their first Guernsey cow. Trigger wasn't with them, but Dodie, youngest of their six children, was happily making friends with all the animals about.

Dodie's real name is MARY LITTLE DOE, and she is three-quarters Choctaw Indian. Roy, who has a trace of Choctaw blood, and his wife, Dale, adopted Dodie shortly after the death of their baby daughter, Robin, three years ago. Three-year-old Mary Little Doe is as agile, and graceful, and enchanting as her name.

Roy calls her, affectionately, a little squirrel, and she keeps her mother on the run constantly. But that's exactly what Dale Evans enjoys. She and Roy are starting a new television show. "But mostly I'm trying to keep away from cameras so I can spend more time with the children," Dale said.

Dale likes to cook—Texas style. And believe it or not, she makes her chili con carne and her spaghetti sauce with venison, ground coarse. I'm going to try it this Fall when the hunters come home.

ON THE WAY TO THE PLATT COMPANY RANCH we saw orange groves being torn out for housing projects. And by this time the 2,000 Platt Company cows have been dispersed and soon the beautiful rolling ranch will be covered with new homes. Very nice for people—but where, oh where, are future California dairymen going to keep their cows?

By
Gina Allen
Allen Acres
Las Cruces, New Mexico

A Full-Time Dairyman's Wife. Specialty—washing tail switches—and a part time writer.

E. L. GARDINER and NED JENSEN took us on an instructive tour through the Platt Company milk barns, calf stalls, and grain mixing plant. The box lunches served to the 400 guests contained fried chicken and all the trimmings. After a morning of sightseeing, we were a hungry crew.

THE WEATHER WAS PERFECT, this first day of the convention. As we drove through the flower bright countryside, the bus drivers provided a running commentary on points of interest. Local residents identified trees and shrubs for the uninitiated. Not a local resident, but an expert on horticulture, MRS. A. L. HAWN, of Eugene, Ore., was a big help to the curious visitors.

We started the morning with a trip through Universal studios, where the elaborate houses turned out to be shells and the jungle foliage was made of painted leaves. The men left the studio lots with many work-saving plans for painting lawns that wouldn't need mowing and flowers that wouldn't need hoeing. JAKE TANIS carried off a picture of his favorite movie star—Francis.

In the early afternoon, following our lunch at the Platt Company ranch, we entered the cool, quiet, historic rooms of the San Fernando mission. The wine cellar was intact, but unfortunately it was empty.

ADOHR FARMS ARE PERMANENTLY AIR CONDITIONED by ocean breezes. In mid-afternoon the busses took us on a tour of the corrals, past famous bulls and cows and soon-to-be famous calves. Then back to the show stalls, where the cattle for the All-Western Guernsey Classic Sale were displayed in golden straw, surrounded by climbing roses in full bloom, giant pansies, and borders of perky white daisies.

JOHN MERRYMAN officiated during the parade of cattle. After that we had refreshments on the ART KNIGHT lawn. Then the busses took us on to the Adamson home, on Malibu Beach, where we enjoyed a Spanish barbecue, Spanish music, and Spanish dancers beneath the murmuring trees and the starry sky.

MRS. RHODA R. ADAMSON has always been one of my favorite women. When my husband suggests that the intricacies of the milk business may be beyond the ken of a mere woman like me, I answer: "Mrs. Adamson not only understands one of the biggest milk businesses on the West Coast, she directs it." This answer is guaranteed to silence a mere man.

So it was with pleasure that I finally met Mrs. Adamson, and with a great deal of pleasure that all of us at the convention enjoyed the Adamson and Adohr hospitality. MR. AND MRS. MERRITT ADAMSON, JR., the Adamson daughters, RHODA MAY and SYLVIA, and MRS. ADAMSON, SR., were splendid hosts and hostesses. So were the other members of the large Adohr family, including MR. AND MRS. HEBNER, MR. AND MRS. ART KNIGHT, MR. AND MRS. ROSENBERGER, and ART KNIGHT'S CHARMING MOTHER.

YOU WILL HAVE A FULL ACCOUNT OF THE PANEL on "What Influences People to Buy Milk," in the GUERNSEY BREEDERS' JOURNAL. I was particularly interested in the results of DR. JESSIE V. COLE'S study of the milk drinking habits of families in urban centers of California. Among other things, Dr. Cole pointed out that women drink less milk than men, and that 65 per cent of the adults, both sexes, drink less milk than they need for proper nutrition.

This statistic doesn't hold true for Guernsey breeders. The beautiful, modernistic Statler Hotel, where we headquartered, ran low on Guernsey milk before the convention was over.

TUESDAY NIGHT WE WENT TO CIRO'S, "Nightspot of the Stars." The hors d'oeuvres table was filled with wonderful food and centered with a rather beefy cow, carved of ice. She melted down to Guernsey proportions before the evening was over.

The charming JOEL MCCREA had been with us the night before, at Malibu Beach. I didn't see any movie stars at Ciro's, but the Guernsey breeders' wives were beautiful. MRS. ROBERT STEWART looked lovely in pink, and MRS. KARL MUSSER wore a gay summer print. Mrs. Merritt Adamson, Jr., wore a black cocktail dress with a huge rose-colored bow in front. THE ADAMSON DAUGHTERS were in white.

SALLY CROW, wife of DICK CROW, the editor of the WESTERN DAIRY JOURNAL, wore black. MRS. JIM FLINT, wife of WDJ's new managing editor, was Spring-like in white. ANITA MILLER, of Chino, Calif., wore white flowers in her golden hair. MRS. GAIL M. MCDOWELL was a picture in white lace, with hat to match, and MRS. ART KNIGHT was stunning in silver lame.

I found J. M. MCDONALD at a table surrounded by beautiful women, and incidentally, their husbands—MR. AND MRS. RONNIE WILSON, MR. AND MRS. K. C. SLY, and MR. AND MRS. HERMAN RAHLMANN. The Rahlmanns divide their time between their Guernsey cattle, in Placer County, Calif., and the Governor Hotel, in San Francisco, which is unofficial Guernsey headquarters in that end of the state.

MRS. JIMMIE ELLIOTT, of Adohr, was enjoying a vacation away from the two active Elliott younguns. MRS. CUTLER, also of Adohr, looked glamorous in black, and Adohr's pretty, blonde MRS. R. A. MCGURER, didn't miss a dance.

MRS. JOHN LYMAN, of Connecticut, had spent the afternoon in the Huntington Museum, which she thoroughly enjoyed. MRS. R. H. MCMURTRIE was wearing a beautiful silver necklace from Lima, Peru. MRS. CARL ALLEN looking charming in lace.

FRED AND PANSY LOCKE, of Lockshore Farm, Michigan, were celebrating their 50th wedding anniversary. Fred took home one of the prized Guernsey plaques for meritorious service to the breed. MR. AND MRS. BILL CHILCOAT, of Deep Lake Farm, Connecticut, were on their honeymoon and celebrating Mrs. Chilcoat's birthday.

It was a full evening at Ciro's—dinner, dancing, and entertainment. Along with the singers and the dancers there was the most delightful ventriloquist I've ever heard—Ricky Lane and his dummy, Velvo.

WEDNESDAY MORNING A DOZEN JUNIOR MEMBERS OF THE GUERNSEY CATTLE CLUB, from San Luis Obispo, joined us for our 78th Annual Meeting. Afterward, there was a luncheon—squab, no less—at the Statler, followed by a tour of Western Consumers' Feed Company. There CARL ALLEN displayed the Norbeau bull's offspring and convinced everybody that his bragging was merely the truth. The evening ended with dinner at the famous Knott's Berry Farm. The convention ended with the All-Western Guernsey Classic Sale at Adohr the next day.

Many of the eastern visitors who came out on the special train from Chicago, with stops at Salt Lake City and Las Vegas, were planning to visit Guernsey friends along the southern route on their way home. Among them were MR. and MRS. JAKE TANIS, who were taking back the Tarbell Trophy and the Skyline Trophy, won by two of those beautiful Ideal cows. MR. AND MRS. J. E. HAWKINS, from Virginia, were going home by way of San Francisco and Yellowstone Park.

AS USUAL, THE NICEST THING ABOUT THE CONVENTION was meeting old friends and making new ones. We've missed ART AND BETTY TELFER in New Mexico these past years, but we could see that California was keeping them busy. Betty was the official registrar and question answerer. We've missed LINK LOUNSBURY in these parts, too, and it was good to chat with Link and MRS. LOUNSBURY again.

We were interested in talking to MRS. CHARLES SISSONS, one of the many visitors from Canada, and with MR. AND MRS. WALTER SCHMID, of Sarasota, Fla., who came to this country from Switzerland in 1921. For some reason or another we talked about the Blarney stone with MR. AND MRS. A. J. STURTEVANT, of Modesto, California. Texas' JACK LIVELY assured us he would be at the New Mexico Guernsey Sale, a place we've run into MR. AND MRS. STORM MCDONALD in past years.

We want you to know that MRS. GEORGE DYNES, of Washington state, is still receiving compliments on a smorgasbord she served Guernsey friends seven years ago. GEORGE EMDE AND WENDELL FUHRIMAN are new grandpas. RAY GAMBONINI, president of the California Guernsey breeders, was a busy host—but not too busy to stop and chat with old friends. BETTY ROBINSON took a week off from her schoolteaching duties to attend the convention and sales with husband, Jack.

JOE ADAMS insists that I asked where MRS. ADAMS was (she was back home in New Jersey) before I said hello to him. I know he whipped out pictures of the Wilgorlan beauties before he said hello to me. We hadn't seen JOE BROADHURST, of Abbotts Dairy, in Pennsylvania, since the meeting in Atlantic City. But we've a beautiful bunch of heifers at Allen Acres to remind us of him. Of course we talked them all over.

We've also some fine Matapa cows with which to remember MR. AND MRS. JOHN EQUI, famous for that world champion milk producer, "Senorita." The Equis sold out their cows, but they're still as enthusiastic as ever about Guernseys.

FOR THE WIVES—the climax of the convention came at the Annual Meeting when two women received trophies in memory of their husbands and the great work these men had done to advance the Guernsey breed.

(Please turn to page 452)

Administration Changes

R. H. McMURTRIE
Reelected President

R. H. McMurtrie

R. H. McMurtrie, Huntingburg, Ind., was reelected President of The American Guernsey Cattle Club at the recent annual convention in Los Angeles. In 1945, Mr. McMurtrie was elected as a member of the GOLDEN GUERNSEY Advisory Council, where he served as chairman of the GOLDEN GUERNSEY and Breed Promotion Committee. His work on the Council was typical of his aggressive thoroughness. In 1950 he was elected a member of the Executive Committee. In 1954 the Executive Committee evidenced their confidence and faith in his leadership when he was elected to the presidency of The American Guernsey Cattle Club upon the resignation of R. F. Loree. For a number of years Mr. McMurtrie was president of the Indiana Guernsey Breeders Association.

Owner of Fawn Lake Farms, Huntingburg, Ind., Mr. McMurtrie purchased his first Guernseys 30 or more years ago. His herd now numbers over 80 head. He is president of the Huntingburg Furniture Company, Inc., which operates five plants in Indiana and one in Alabama, and he is also president of the Woods Cellulose Products Company in Florida.

Mr. McMurtrie is an energetic person, and puts into his Guernsey activities the same energy and enthusiasm that he does in his business. During the past few months he has addressed Guernsey groups in 16 or more different states.

JOHN S. AMES
Retiring Vice-President
and
Member of Executive Committee

John S. Ames

It was with much regret that the Executive Committee accepted the resignation of John S. Ames, Langwater Farm, North Easton, Mass., as second vice-president and Executive Committee member of The American Guernsey Cattle Club. Mr. Ames has taken an active part in Guernsey affairs for a great many years, and has given unstintingly of his time, but due to his health felt he could not continue to give the time this position required. He served as a devoted member of the Executive Committee for 33 years, the longest term of service, with one exception, of any member in the history of The American Guernsey Cattle Club.

Langwater Farm was established by the Ames family in 1884, and in 1913 John S. Ames registered his first Guernsey. The next year, on February 19, he joined The American Guernsey Cattle Club.

He succeeded his brother, F. Lothrop Ames, on the Executive Committee in 1922. He was elected president in 1936, continuing in that office until 1944, and has been a vice-president since 1946.

Mr. Ames has given personal attention to the many phases of the Club's activities, and his intense interest in the breed and his close association with large business affairs have made his counsel and advice potent factors in his many years of service to The American Guernsey Cattle Club.

LLOYD B. WESCOTT
Elected 2nd Vice-President
and
Member of Executive Committee

Lloyd B. Wescott
New Jersey

Lloyd B. Wescott, Mulhocaway Farm, Clinton, N. J., was elected 2nd Vice-president, to fill the vacancy caused by the resignation of John S. Ames, and a member of the Executive Committee, to fill the vacancy caused by the resignation of Atherton W. Hobler, Princeton, New Jersey. Mr. Wescott was elected to the GOLDEN GUERNSEY Advisory Council in 1945, and in 1948 was elected chairman, which chairmanship he retained until 1954.

Leadership is one of his many good qualities, and he has contributed energy and time in good measure, not only in the Guernsey breed and the GOLDEN GUERNSEY MILK program, but in community, State and National affairs. Mr. Wescott was the recipient of the "Award for Public Service," as a member of the New York Milkshed Committee, and also received the gold medallion of the New Jersey Agricultural Society. He has been very active in the New Jersey G. B. A., and few have done more to improve dairy cattle and agriculture in general within the State of New Jersey.

Mr. Wescott has been breeding the "Butterfat" strain of Guernseys since 1936. Mr. and Mrs. Wescott maintain a large herd of registered Guernseys on their 600-acre Mulhocaway Farm.

J. M. McDonald

Reelected to Executive Committee

J. M. McDonald
New York

J. M. McDonald, Cortland, N. Y., has served as a member of the Executive Committee since 1941. He has had Guernseys for more than 30 years, and has been actively associated with Guernseys at McDonald Farms since 1933. His first Guernseys for this herd were purchased at the Hilltop-Rockingham Sale.

The farm has grown from 200 acres to 1,700 acres, and the herd to about 500 head. The object constantly in view has been to breed a productive Guernsey cow, with correct physical characteristics to live long and produce and reproduce effectively.

With many fruitful years in association with large mercantile business interests, Mr. McDonald's counsel and advice are of great value to the Club.

John Lyman

Elected to Executive Committee

John Lyman
Connecticut

John Lyman, The Lyman Farm, Middlefield, Conn., who has been a member of the GOLDEN GUERNSEY Advisory Council since 1947, was elected a member of the Executive Committee to fill the unexpired term of John S. Ames. Mr. Lyman has been an outstanding farmer for many years in his home state, and has received honorary recognition as a master farmer. He registered his first Guernsey in 1928.

The Lyman Farm has a herd of over 200 Guernseys, and is one of the largest producers of GOLDEN GUERNSEY MILK in the State of Connecticut. For many years Mr. Lyman has been active in the Connecticut Guernsey Breeders Association.

While Mr. Lyman has given generously of his time and effort to all phases of agriculture, his full agricultural life has not prevented his participating in many civic activities. He has long been active on the State Board of Education and as a member of the State Board of Agriculture.

Alvin C. Bush

Elected to Executive Committee

Alvin C. Bush
Pennsylvania

Alvin C. Bush was elected to the Executive Committee of The American Guernsey Cattle Club to succeed J. W. McCoy, who chose not to serve again due to the press of other activities.

Mr. Bush, in partnership with his father, Congressman Alvin R. Bush, owns and operates Wyno Farms, Muncy, Pa., where one of the breed's top herds is being developed. The Wyno herd consists of some 220 head, including the Wandamere herd which was moved to Pennsylvania from Oregon last year. At the present time, Mr. Bush is serving his second term as Vice-president of the Pennsylvania Guernsey Breeders Association, the largest and most active of all the state breed associations. He is a director of this organization, a member of its sales committee, and has recently been appointed General Chairman of the 1956 American Guernsey Cattle Club Convention to be held in Philadelphia.

Aside from Guernsey activities, Mr. Bush's interests have been varied and responsible. Upon graduation from the University of North Carolina, he entered the U. S. Navy and served three years as an officer in the Amphibious Force. Following his discharge, he became General Manager and Secretary-Treasurer of the Williamsport Transportion Company, an inter-urban bus line. He has been a member of the board of directors of the Pennsylvania Bus Association for several terms. Currently, he is serving as a member of the Executive Committee of the Muncy Valley Hospital.

Mr. Bush is married and the father of three children. He resides on the farm, with his entire family taking an intense interest in their cattle and all allied activities.

Atherton W. Hobler

Resigns from Executive Committee

Atherton W. Hobler, Woodacres, Princeton, N. J., appointed to the Executive Committee in 1954 to fill the unexpired term of R. F. Loree, has resigned as a Committee member. Mr. Hobler's interest in Guernseys has taken him far in the breed, as he has not only bred good Guernseys, but has given generously of his time to Guernsey activities and to the promotion phases of both the breed and GOLDEN GUERNSEY MILK.

Mr. Hobler has been very active with Guernseys for the past 16 years, and the Guernsey fraternity regrets his decision to disperse his herd this fall.

Atherton W. Hobler

J. W. McCoy

Resigns from Executive Committee

It was with much regret that the Executive Committee accepted the decision of J. W. McCoy, West Chester, Pa., to retire as a member of the Executive Committee for the reason that his health does not permit him to devote the time and energy that this Committee requires. He has served as a member of the Committee since 1949.

Mr. McCoy became interested in breeding Guernseys in 1938, and currently maintains about 100 registered Guernseys on his 463-acre Osborne Hill Farm. His contributions to the Guernsey breed are many, through his counsel on the Executive Committee, including matters concerning research, finance, employee benefits, etc., and from his many years of experience as an officer of the du Pont Company.

J. W. McCoy

The GOLDEN GUERNSEY Committee

As a result of action taken by the Executive Committee of The American Guernsey Cattle Club at their recent meeting in Los Angeles, Calif., the GOLDEN GUERNSEY Advisory Council was discontinued, and the new GOLDEN GUERNSEY Committee was created. This action resulted from the request of a combined meeting of the Executive Committee of The American Guernsey Cattle Club and the GOLDEN GUERNSEY Advisory Council in October, 1954. At that time President McMurtrie appointed a Committee, comprised of W. W. Fitzpatrick, Chairman, L. B. Wescott and Gavin W. McKerrow, to study the GOLDEN GUERNSEY Advisory Council and to make recommendations at the meeting of the Executive Committee in May, 1955.

This committee, in reviewing what they considered would be the most effective means for establishing and administering national GOLDEN GUERNSEY policy, and how this could be accomplished, recognized the effective work of the GOLDEN GUERNSEY Advisory Council in the past, especially in the earlier years of the GOLDEN GUERNSEY program when members of the Executive Committee were not necessarily interested in milk marketing. Today this is different. Members of the Executive Committee are now keenly interested in milk marketing, several having served on the GOLDEN GUERNSEY Advisory Council. The Committee is of the opinion that the Field Representatives who are daily enforcing GOLDEN GUERNSEY policy and promoting sales should have an opportunity, along with the President and the Milk Marketing Chairman of their State Guernsey Breeders' Association, to present their particular problems to members of the group that determines national policy.

The Committee recommends that the GOLDEN GUERNSEY Advisory Council be discontinued at their meeting in May, 1955, and that a GOLDEN GUERNSEY Committee comprised of seven members, with authority to act, be established.

(a) To be composed of members of the Executive Committee and others they may select who have an understanding of problems connected with the marketing of GOLDEN GUERNSEY milk.

(b) Members to be elected by the Executive Committee.

(c) Terms of the members to be staggered. When the Committee is established, three terms are to be for three years, two terms for two years, and two terms for one year. When it is first established and the original seven members elected, they shall draw for the number of years each is to serve. Thereafter each member shall be elected for a three year term.

(d) Members of the Committee to elect their Chairman.

(e) The Secretary of GOLDEN GUERNSEY, Inc., is to serve as Executive Secretary of the Committee.

(f) The Committee is to meet at least twice a year on call of the Chairman.

The Committee recommends that Annual Regional Meetings (or more frequent if necessary) be held and so arranged that each Field Representative, the President of each State Guernsey Breeders' Association, and the Chairman of each State GOLDEN GUERNSEY Milk Committee has an opportunity to attend the meeting in his area. This provides a place and a time for each state to present their particular problems.

Chairman Fitzpatrick gave this report jointly to the Executive Committee of The American Guernsey Cattle Club and the GOLDEN GUERNSEY Council at the annual meeting in Los Angeles. This report was unanimously approved by both groups. As a result, the GOLDEN GUERNSEY Advisory Council was discontinued and the Executive Committee of The American Guernsey Cattle Club appointed the following men to serve on the new GOLDEN GUERNSEY Committee: W. W. Fitzpatrick, of North Carolina; Merritt H. Adamson, Jr., of California; Otto Liebers, of Nebraska; Gavin W. McKerrow, of Wisconsin; Kenneth C. Price, of Washington; George B. Walker, of Mississippi, and L. B. Wescott, of New Jersey.

After this group was elected by the Executive Committee of The American Guernsey Cattle Club they met and drew for terms of office. McKerrow and Wescott will serve for a one year term; Adamson and Price will serve for two years, and Fitzpatrick, Liebers and Walker will serve for three years. The GOLDEN GUERNSEY Committee elected Fitzpatrick as Chairman.

All the members of this Committee are producers of GOLDEN GUERNSEY MILK and all are distributors except Mr. Wescott, who has been very active in milk marketing for a number of years. Chairman Fitzpatrick has been a member of the GOLDEN GUERNSEY Advisory Council since its inception.

The Executive Committee of The American Guernsey Cattle Club has spread in the records of the secretary their recognition of and appreciation for the outstanding contributions that the GOLDEN GUERNSEY Advisory Council has made to The American Guernsey Cattle Club for the advancement of the Guernsey breed, through merchandising more Guernsey milk under the trade-mark program, since the GOLDEN GUERNSEY Advisory Council was organized in 1937.

Arrangements have been completed to hold a series of four regional meetings, starting with the Northeast at New York City, July 11-12; South, at Atlanta, Ga., July 13-14; West, at San Francisco, Calif., July 15-16, and Midwest, at Chicago, Ill., July 18-19

All Western Guernsey Classic

30 Head Total $32,800, an average of $1,093.33

THE All Western Guernsey Classic was held at Adohr Farms, Camarillo, Calif., on May 12, the day following the 78th Annual Meeting of The American Guernsey Cattle Club. The 30 head sold for $32,800, an average of $1,093.33.

Great credit is due Arthur W. Telfer, Executive Vice-President of the California Guernsey Cattle Club, Sacramento, and to the selection committee, composed of L. E. Vincent, Chico, chairman, George M. Dynes, Mt. Vernon, Wash., Ben Friedrichs, Bow, Wash., T. A. (Art) Knight, Camarillo, and Charles Pritzl, New Plymouth, Idaho, as well as to the field representatives of The American Guernsey Cattle Club, A. Wendell Fuhriman, Logan, Utah, and Elmer J. Meadows, Portland, Ore., consignors, who so willingly gave of their tops, Adohr Farms Company organization, and the buyers and bidders for making the sale such an outstanding success.

Top of the All Western Sale, Riverview General's Mignonette, at $4,200. In the background, Tony Jardine, Sale Advisor; F. W. McCann, Bridgewater, Conn., purchaser; Mr. and Mrs. George Dynes, Mt. Vernon, Wash., consignors; K. C. Sly, McDonald Farms, Cortland, N. Y., contending bidder.

33 1-3 Per Cent Sell For $1,000 or More

It is interesting to note that 10 out of 30, or one-third of the animals in the sale, sold for $1,000 or more. The top was Lot 13, Riverview General's Mignonette, bred and consigned by George M. Dynes, Mt. Vernon, Washington. "Mignonette" was selected by Frasier McCann, owner of Golden Harvest Farm, Bridgewater, Conn., and A. Tony Jardine, Sales Advisor, Pipersville, Pa., for $4,200.

The contending bidder on "Mignonette" was J. M. McDonald, McDonald Farms, Cortland, New York. Mr. McDonald is the owner of Mignonette's dam, Riverview Lad's Bountiful, an Excellent, show ring winning, high producing daughter of McDonald Farms Dairy Lad, AR.

Dam Of Top Animal Out of George Dynes' "Bonita" Family

"Mignonette" is sired by Flying Horse Clara's General, AR, a bull that combines the blood of both the Primrose and Melody families, plus an added infusion of the Butterfat blood. Her dam, Riverview Lad's Bountiful, classified Excellent twice, 11779—636—Jr2—365C—2x, is out of Cloverleaf Rose's Bonita, head of the Bonita family at Riverview Farms, owned by George M. Dynes, Mt. Vernon, Washington. "Rose's Bonita," 11792—687—7yrs—305C—2x, has five AR daughters, including Riverview General's Marigold, 15082—809—Sr4—305C—2x (class leader).

"Mignonette," purchased by Golden Harvest Farm, has a record of 8027—423—Jr2—305C—2x (pending), and is a full sister to Riverview General's Marion, 9270—530—Sr3—305C—2x, VG twice, Excellent in udder.

Herb Snow Selects Adohr-Bred Cow

The second high female, Adohr King's Paradise, was bred and consigned by Adohr Farms, Merritt H. and Rhoda R. Adamson, Camarillo, California. "Paradise" was purchased by Herbert A. Snow, Snow Summit Ranch, Salt Lake City, Utah, for $4,000.

J. M. McDonald, McDonald Farms, Cortland, N. Y., was also the contending bidder on this great young cow. She is sired by Happyholme Western King and out of Adohr Lubas' Plenty, a maternal sister to Adohr Beau's Precise, 17457—910—Sr3—365—3x, a

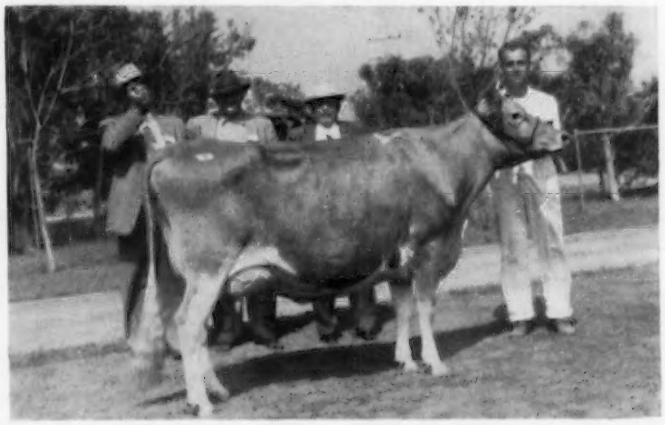

Second high in the All Western Sale, Adohr King's Paradise, at $4,000. In the background, Art Knight, Adohr Farms manager, Camarillo, Calif., consignor; K. C. Sly, McDonald Farms, contending bidder; Herbert A. Snow, Salt Lake City, Utah, purchaser.

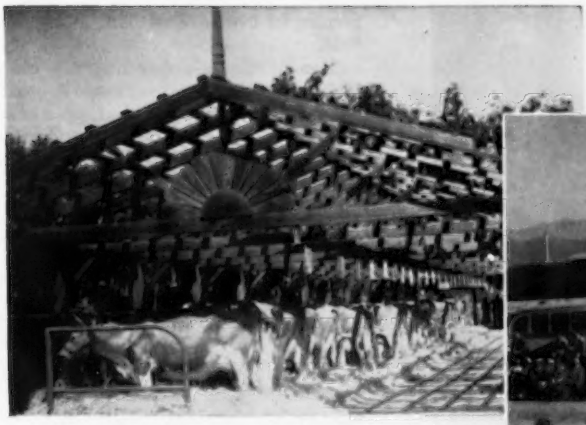

The grape arbor at Adohr and the Western Guernsey Sale Cattle.

Parade of Western Guernsey Sale Cattle at Adohr Farms, Camarillo, Calif.

show ring winner, and top of the 1954 Western Guernsey Classic. "Paradise" is out of the outstanding Priscilla family that has contributed much to Adohr and its program.

Pandora Goes To Adohr Deep Lake Contender

The third high female, Dorella Archer's Pandora, was bred by Howard G. Farnsworth, LeGrand, and consigned by J. P. Brownlie, Turlock, California. "Pandora" has a record of 13065—689—4yrs—DHIA, and is by Douglaston Baron Archer, AR, out of a daughter of Dorella Rival's Soldier, AR. Seven of the "Soldier" daughters hold 11 class leading records in either milk or fat. "Pandora" was sold for $3,500 to Adohr Farms, Merritt H. and Rhoda R. Adamson, Camarillo, California. Deep Lake Farm, represented by Mr. and Mrs. William Chilcoat (on their honeymoon) Lakeville, Conn., were the contending bidders.

The consignors are to be complimented on the quality of the cattle. Once again it was evident that top Guernsey cattle are in demand. Thirty head selling for an average of $1,093.33 was proof positive.

The sale was managed by the California Guernsey Cattle Club, Arthur W. Telfer, Executive Vice-President, Sacramento, California. John B. Merryman, Sparks, Md., read the pedigrees, and R. E. "Bob" Stanley, Paramount, Calif., was the auctioneer. Dick Crow, Managing Editor of the Western Dairy Journal, Los Angeles, and Bob McCune, Trev-Moore Sales Company, Paramount, were the ringmen. Ballard K. Bennett, field representative of The American Guernsey Cattle Club, passed the slips.

Following is the sales list:

Merritt H. and Rhoda R. Adamson, Camarillo, Calif.	
Dorella Archer's Pandora	$3,500
Dorella Archer's Geraldine	625
Valley Oaks Chic Zella	850
Merritt H. Adamson, Jr., Camarillo, Calif.	
Wescon's Beau's Helen	1,000
Charles B. Bolton, Lyndhurst, Ohio.	
Wescon's Norbeau's Pandora	1,600
J. P. Brownlie, Turlock, Calif.	
Maple Springs Design's Irene	700
George W. Emde, Lodi, Calif.	
Happyholme Ambler's Verna	875
Wayne B. and Helen H. Henderson, San Diego, Calif.	
Graysmarsh F. Tabby	500
Frasier W. McCann, Bridgewater, Conn.	
Riverview General's Mignonette	4,200
W. T. McClelland and Son, Tucson, Ariz.	
Del-Eden Treasure	575
Jack E. Nicewonger, Lodi, Calif.	
Old Adobe Merry Clarissa	600
Fairmoore Mary Ellen	375
Dr. George T. Pack, Wrightsville, Pa.	
Noble Fashion's Sunbeam Lady	750
Lester R. Quinn, Torrance, Calif.	
Dorella Guardsman's Dream	525
Joe M. Rosenberger, Jr., Bakersfield, Calif.	
Fer-Manor Brenda	775
Herbert A. Snow, Salt Lake City, Utah.	
Adohr King's Paradise	4,000
Fresno Gold Zita	1,300
Donald E. Sperry, Moses Lake, Wash.	
Fer-Manor Margaret	1,300
Henry Sterk, Artesia, Calif.	
Valley Pride's Henrietta	675
Plattco Lubas' Camelia	1,125
Clovertop Bonny Jean	575
Homesteader Coron. Flowergirl	500
A. J. Sturtevant, Modesto, Calif.	
Butterton Marymost Beauty	550
River Road Masher's Leslie	550
Sunsweet Dairy Farms, Banning, Calif.	
Rozelyn Mar Bethleen	550
Floyd Suglian, Fresno, Calif.	
Prestdale N. Valmyra	350
L. E. Vincent, Chico, Calif.	
Happyholme Crown Lute	1,600
Valley Oaks Chic Bonnie	600
Dorella Archers Elegance	600
Western Consumers Feed Co., Artesia, Calif.	
Land O'Dreams Don's Gloria	1,075

The Guernsey Sale

43 Head Average $1,767.44

LET'S GO! Let's Go! were the words of Louis McL. Merryman in opening The Guernsey Sale, held on May 28 at Trenton, N. J., when the 43 head consigned sold for a total of $76,000, an average of $1,767.44.

In the sale it was conclusively demonstrated that top Guernseys are always in demand, and further proved that farmer-breeders can and do get recognition for their achievements. It also proved that farmer-breeders do have faith in their breed, and are willing to buy the kind of males and females that will help them to improve their herds. All these points were com-

Louis McL. Merryman opens The Guernsey Sale at Trenton.

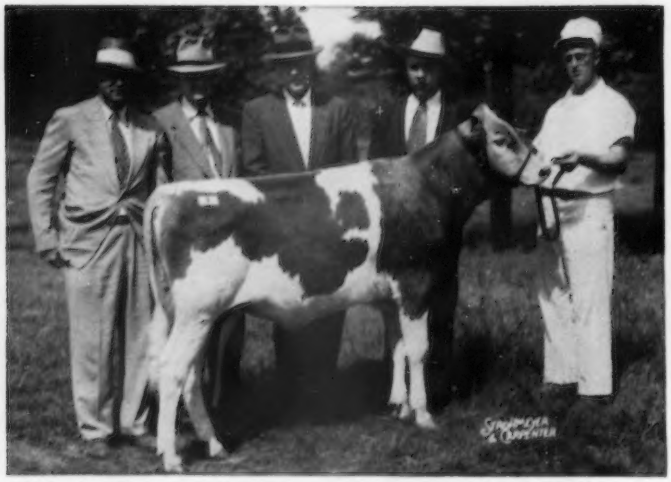

Wilgorlan Farms Saturn that topped The Guernsey Sale at $12,000. In the background, Joseph E. Adams, Titusville, N. J., consignor; J. T. Lively and Jack Lively, Dallas, Tex., purchasers; Homer Morris, Bluff View Farm herdsman, and Emerson Watts, Wilgorlan Farm herdsman.

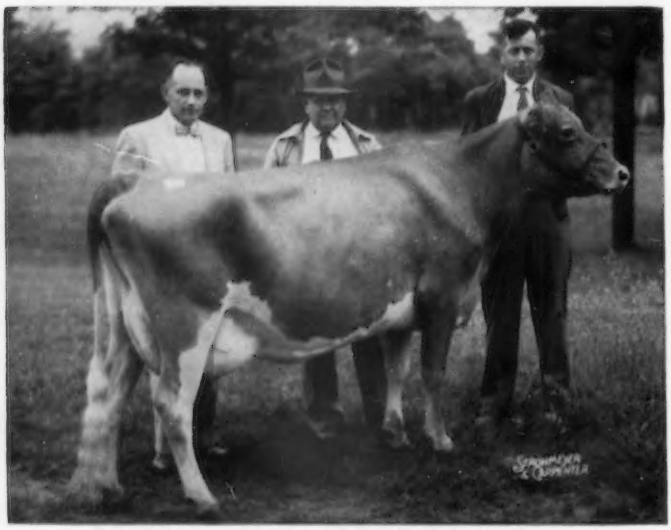

Yellow Creek Rose Harmony, top female at The Guernsey Sale, purchased by Malcolm J. Boyle, Mundelein, Ill., for $10,600. In the background, Martin Snyder, contending bidder for Windy Hill Farm, Titusville, Pa.; Louis Seitz, agent for Malcolm Boyle, and Oscar Weaver, Goshen, Ind., consignor.

Hominy Hill Count, third high in The Guernsey Sale at $5,200, being consigned by Henry D. Mercer, Colts Neck, N. J., and purchased by George C. Lieb, Stillwater, Pa., for $5,200.

pletely in evidence in The Guernsey Sale.

Top of the sale was the bull calf, Wilgorlan Farms Saturn, born August 23, 1954, bred and consigned by Joseph E. Adams, Wilgorlan Farm, Titusville, New Jersey. He was purchased by Jack Lively, Bluff View Farm, Dallas, Tex, for $12,000, with Louis Seitz, Manager of Lakewood Farm, Mundelein, Ill., placing the contending bid. "Saturn" is a top senior calf prospect, with his full sister, his dam and his dam's full sister all classifying Excellent with Excellent udders. He is a son of Gardenville Coronation King, with 74 AR daughters, and over 100 breeding sons,—one of the great sires in the breed today. "Saturn" is out of the Reserve All-American aged cow, Wilgorlan Farms Success, Excellent 1952 and 1953, 10828—619—Sr3, 12548—719—5yrsC, the dam of Wilgorlan Farms Sally, Excellent 1953 and 1955, that is also at Bluff View Farm where she is doing very well.

Farmer-Breeder Sells Top Cow

Top female, a powerful three-year-old, with great depth of body, that classified Excellent in 1954, was Yellow Creek Rose Harmony, born September 11, 1951, bred and consigned by Oscar R. Weaver, Yellow Creek Farm, Goshen, Indiana. The opening bid on Harmony started at $2,000, and rapidly rose to $10,000. It then settled down to a two-way race between Louis Seitz and Martin Snyder, representing James D. Berry, Windy Hill Farm, Titusville, Pennsylvania. Louis finally succeeded in getting her for $10,600. "Harmony," a full sister to Yellow Creek Rosen Coronet, Excellent 1951 and 1952, is by Mulhocaway Rosenkavalier, sire of three Excellent daughters and now in service at the New Hampshire-Vermont Breeding Association, Concord, New Hampshire. She is out of that four times Excellent cow, Yellow Creek Gem's Levity, 14389—606—7yrs—365C.

This was a shining example that the backbone of the Guernsey breed lies in the good farmer-breeder. Great credit must be given to Oscar Weaver in breeding and developing this great cow, and he has been rewarded. Many other examples, such as this may be found, and this is what makes our breed great.

Honors for the third high in the sale go to Hominy Hill Count, born October 11, 1954, bred and consigned by Henry D. Mercer, Hominy Hill Farms, Colts Neck, N. J., that was purchased by George C. Lieb, Lieblund Farm, Stillwater, Pa., for $5,200. Contender on this well-bred bull calf was Howard J. Zeigler, Fireside Farm,

Clyde, Ohio. "Count" is by Hominy Hill Rose King, herd sire at Hominy Hill, being by Coronation King of Pine Manor and out of Meadow Gold Rosabell, 15372—733—CCC. Hominy Hill Betty, the dam of "Count," classified Excellent three times and has a Jr2 record of 18094—924—365C, Class Leader, second in milk and sixth in fat.

Mulhocaway Butterfat Hollistar, born April 3, 1954, was fourth high in the sale going to Ted Steele, Celebrity Farm, New Hope, Pa., for $4,500. "Hollistar" is a son of Mulhocaway Butterfat Adonis, senior herd sire at Mulhocaway Farm, and out of Mulhocaway Butterfat Holly, Excellent 1950 and 1952, with five AR records including, 17491—813—7yrsC.

Twenty head sold for $1,000 or more, and credit should be given the sale committee for their work in helping to assemble these top Guernseys. Heavy buyers in numbers purchased include, F. W. McCann, Golden Harvest Farm, Bridgewater, Conn., with nine head for a total of $5,750 and Belle Terre Farm, Inc., Freehold, N. J., with seven head for $8,100.

The sale was managed by The Merryman Company, Sparks, Maryland. John B. Merryman read pedigrees, while E. M. "Mort" Granger, Jr., cried the sale. Lee Yost and George W. "Dutch" Snyder worked the ring and Louis Gruninger, New Jersey Assistant Field Secretary passed the slips. Mrs. John "Kitty" Merryman clerked the sale.

Following is the sales list:

H. F. Andrus, Yonkers, N. Y.
Brown's Beaver Brook Glamour ... $525
Belle Terre Farm, Inc., Freehold, N. J.
Wilgorlan Farms Charlotte ... 1,350
Perona Conqueror Pretoria ... 800
Applebrook's Prediction Peerless (Bull) ... 1,100
Applebrook Prediction's Dawna ... 1,600
Nyala Honor's Sunrise ... 2,100
Gray Haven Colonel's Eileen ... 625
Llan Fair Hornet's Kathie ... 525
James D. Berry, Titusville, Pa.
Coldspring's B. V. Frances ... 1,600
Frank Chapot, Wallpack, N. J.
Ideal's G. S. Wilma ... 900
Charles E. Cotting, Berlin, Mass.
Hominy Hill R. Moonlight ... 2,000
J. H. Crang, Newmarket, Ontario, Canada
Brown's Beaver Brook Elegy ... 900
William and Mary Duffy, Hockessin, Del.
Lauxmont Maxim Cashmere ... 575
George M. Dynes, Mt. Vernon, Wash.
Wandamere C. Bess ... 1,100
James E. Kelley, Minneapolis, Minn.
Osborne Hill C. Ellea ... 1,700
Mulhocaway Lovely Fancy ... 1,700
Kingfield Farm, C. F. W. Burns, King, Ontario, Canada
Wethersfield J. B.'s Ercilla ... 3,800
Lakewood Farm, Malcolm J. Boyle, Trustee, Mundelein, Ill.
Yellow Creek Rose Harmony ... 10,600
G. C. Lieb, Stillwater, Pa.
Hominy Hill Count (Bull) ... 5,200
Jack Lively, Dallas, Tex.
Wilgorlan Farms Saturn (Bull) ... 12,000
Francis E. McBride, East Providence, R. I.
Ideal's L. D.'s Darlene ... 900
Frasier W. McCann, Bridgewater, Conn.
Wilgorlan Farms Twilight ... 800
Osborne Hill Baron's Muriel ... 600
Random Primadonna ... 950
Random Forever ... 500
Western Glow F. Bar Bea ... 900
Liseter Royal Sugar ... 500
Liseter Royal Spice ... 500
Sunnyhill Princess Devout ... 500
Fairlawn Majestic Becky ... 500
H. H. McConnell, Honey Brook, Pa.
Lynbrook Cherub Faith ... 1,000
Robert Y. Moffat, Dalton, Pa.
Fairlawn Actor's Faithful ... 1,200
W. H. Odlum, Roselle, Ill.
Ideal's Wizard's Rosette ... 4,000
J. C. Penney, Gallatin, Mo.
Mt. Ararat Rose Kitling ... 1,025
Ideal's Sheen's Fanny Glen ... 950
Rocky Knolls Farm, Doylestown, Pa.
Conover's Melba Shirley ... 775
Great Elm L. A. Evon ... 550
Ted Steele, New Hope, Pa.
Mulhocaway Butterfat Hollistar (Bull) ... 4,500
Raymond Storm, Washington Depot, Conn.
Haddon's M. Crystal ... 800
A. M. Stump, Pine Grove, Pa.
Alpha Romulus' Starbrite ... 550
Jacob Tanis, Augusta, N. J.
Northern Conrad's Ingrid ... 600
E. E. Vary, Agent, Sterling, Ill.
Ideal's Standbest Fanny ... 1,000
Lloyd Wescott, Clinton, N. J.
Maurana P. Monogirl ... 1,700

7th McDonald Farms Sale

50 Head Average $1,201.50

THE Seventh McDonald Farms Sale, held on May 30 at the McDonald Farms, Cortland, N. Y., was witnessed by close to 600 Guernsey breeders and friends. J. M. McDonald opened the sale with a few brief remarks, welcoming the group to McDonald Farms and stating he was pleased to see such a large crowd. The 50 head consigned sold for a total of $60,075, an average of $1,201.50.

Top of the sale, the young show bull, McDonald Farms Rival Viking, bred and consigned by McDonald Farms, was purchased by John Plain Farm, Inc., Cary, Ill., for $2,925. Contending bidder was the Tri-State Breeders Coop, Westby, Wisconsin. "Rival Viking" is a son of McDonald Farms Pre Rival, grand champion at the National and International, 1954, and voted the All-American two-year-old for 1954. "Pre Rival" is a son of McDonald Farms Prediction out of McDonald Farms High Jilda, Excellent 1954, 14247—712—7yrs—365C, 1954 reserve All-American produce of dam. "Rival Viking" is out of McDonald Farms Idalia, four AR records, including 13063 — 723 — 5yrs —365C, dam of McDonald Farms Pre Lidelia, Excellent 1950, 1952 and 1954, 14809—819—5yrs—365C. "Idalia" is an own daughter of Myhaven King out of the great cow Rosemount Poinsetta, 12800—660—GG and 14448—756—DD.

Top female was an outstanding three-year-old, Golden Grange Ideal Cuttie May, purchased by James D. Berry, Windy Hill Farm, Titusville, Pa., for $2,600, with Wilfred Jordan, manager of North Farm, Bristol, R. I., placing the contending bid. "Cuttie May," bred and consigned by Everett R. Beaty, Golden Grange Farm, Huntington, Ind., is by McDonald Farms Augusta's Ideal, the bull Mr. Beaty bought at The Guernsey Sale in 1948 for $8,000. He is by McDonald Farms Ideal out of Douglaston Lady Augusta, Excellent at 14½ years. "Cuttie May" is out of Lone Manor Master's Cuttie, 12983 — 654 — Jr4 — 365, 13918—689 — 5yrs — 365, dam of Golden Grange Ideal Cuttie, 13038—637—Jr2, she a full sister to "Cuttie May."

Second high bull, sharing honors with the top female, each selling for $2,600, was McDonald Farms Jolly Venture. "Jolly Venture," bred and consigned by McDonald Farms, was purchased by Harry W. Blessing, Wrightsville, Pennsylvania. Contending bidders were J. C. Penney, Pre-Eminent Farm, Gallatin, Mo., and Oscar Crabtree of Dunn, Harwood and Crabtree, Sales Managers. "Jolly Venture" is by McDonald Farms High Neptune, reserve senior and grand champion, National Guernsey Show, 1950, and out of McDonald Farms Ideal Nova, 12930—713—Jr2—365, 12988—735—Sr3—365C,—2x, fat class leader, sixth place, Excellent 1952 and 1954. "Nova" has a string of show winnings, including first aged and senior and grand champion, New York, 1954.

Second high female, and fourth high of the sale, was McDonald Farms Ideal Omega, 13811—772—Jr2C, bred and consigned by McDonald Farms, was purchased by Henry Christal, Hanover Hill Farm, Yorktown Heights, N. Y., for $2,400. "Ideal Omega" is by McDonald Farms Ideal, a son of McDonald Farms Prediction out of Green Meads Thelma, 13518—740—D, Excellent at 16½ years. McDonald Farms Heritage, the dam of "Ideal

McDonald Farms Rival Viking, top of the McDonald Farms Sale at $2,925, purchased by John Plain Farm, Inc., Cary, Ill. In the background, K. C. Sly, Fritz Hendrickson, Dean Spesard of the John Plain Farm, purchaser, J. M. McDonald, consignor, and Henry Thomas at the halter.

Golden Grange Ideal Cuttie May, top female at the McDonald Sale, consigned by Everett R. Beaty, Huntington, Ind., and purchased by James D. Berry, Titusville, Pa., for $2,600. In the background, Everett Beaty, Wilfred Jordan, North Farm manager, contender, and Paul Fleming at the halter.

Omega," classified Excellent in 1952, has four AR records, including 15848—818—6yrs, and is the dam of four AR daughters and two PR sons. She is a daughter of McDonald Farms Supreme King out of McDonald Farms Fadella, 13541—750—6yrs—365C.

The parade of cattle scheduled for the afternoon before the sale had to be postponed until the morning of the sale due to the inclement weather. As has been the case in previous years, great credit is due J. M. McDonald, K. C. Sly, Henry Thomas, the entire McDonald organization, and all the leaders who so capably handled the presentation of the sale cattle. K. C. Sly, as always, did a wonderful job of presenting the families close-up to the McDonald animals that were offered.

It is interesting to note that 50 per cent, or 25 of the head consigned, sold for $1,000 or more. Heavy buyers included James D. Berry, Windy Hill Farm, Titusville, Pa., who purchased three head for $6,600, and Leonard Klug, Manager of Wabeek Farms, Pontiac, Mich., selected three head for a total of $4,300.

The sale was managed by The Merryman Company, with John Merryman reading pedigrees. Lee Yost, Dutch Snyder and John Sims worked the ring, while E. M. "Mort" Granger, Jr., cried the sale. Art Mulford passed slips and Mrs. John Merryman clerked the sale.

Following is the sales list:

Arthur Benge, Merlin, Ont., Canada
- Benton's N. Sparkle $450
- Goldwood D. Sylvia 975

James D. Berry, Titusville, Pa.
- McDonald Farms Miss Tonita 2,000
- Crossland Imperator's Susan 2,000
- Golden Grange Ideal Cuttie May .. 2,600

Harry W. Blessing, Wrightsville, Pa.
- McDonald Farms Jolly Venture (Bull) 2,600

Henry Borden, King, Ont., Canada
- McDonald Farms Jolly Thalia 1,200

Alvin Bush, Muncy, Pa.
- Hanover Hill Candy 650

W. M. Camp, Franklin, Va.
- Broadview's Fondalee 1,000

Charles Z. Case, Avon, N. Y.
- May Rich Leader's Aggie 550

Henry Christal, Yorktown Heights, N. Y.
- McDonald Farms Ideal Omega 2,400
- Wyno Saint's Lela 1,800

Margaret A. and Frank Couzens, Betty Couzens Maloney and Madeleine C. Yaw, Pontiac, Mich.
- McDonald Farms Royalist Thora .. 1,000
- Caumsett Indian Lucy 2,000
- Franchester Mystic Jolly Lady 1,300

J. H. Crang, Newmarket, Ont., Canada
- Open Hearth Actor's Kindness 1,550

Ernest Crossland, Newmarket, Ont., Canada
- Fanbrook's H. Adella 1,000

McDonald Farms Jolly Venture, second high bull at McDonald Sale, consigned by McDonald Farms and purchased by Harry W. Blessing, Wrightsville, Pa., for $2,600. In the background, Oscar Crabtree, K. C. Sly, Wayne Blessing, Harry Blessing, E. M. Granger, Jr., Mrs. Harry Blessing, John B. Merryman, J. M. McDonald, and Henry Thomas.

McDonald Farms Ideal Omega, second high female at McDonald Sale, consigned by McDonald Farms and purchased by Henry Christal, Yorktown Heights, N. Y., for $2,400. In the background, Dave Younger, Henry Christal, K. C. Sly, J. M. McDonald and Henry Thomas at the halter.

B. M. and John B. Davisson, Jane Lew, W. Va.
McDonald Farms Royal Vernon (Bull) 1,500
Innisfree S. Ginger 600
Ena H. Ferguson, Mount Vernon, Wash.
McDonald Farms Pre Septima 825
McDonald Farms S. Nita Rose 775
O. T. Fowler, Pfafftown, N. C.
Coldspring's Defender's Charm 775
Jack Fraser, Concord, Ont., Canada
Begeacres Ada 2,300
A. Walter Fritz, Pipersville, Pa.
Woodacres Fore Noble Lady 875
Lindean's Royal Opal 1,500
Hamilton District Cattle Breeding Association, Hamilton, Ont., Canada
McDonald Farms Lad's Viceroy (Bull) 2,100
Wesley F. and Chester A. Hixon, Curwensville, Pa.
Maplewood J. Beta 350
James Kelley, Minneapolis, Minn.
Marsh Farms M. Gussie 2,100
C. S. Lankart, Waco, Tex.
Western Glow F. Linda Diane 500
J. B. Maxwell, Clarksburg, W. Va.
Lynworth Lynette 725
Lynworth Leadette 725
F. W. McCann, Bridgewater, Conn.
Murra Muir Linda 900
H. H. McConnell, Honey Brook, Pa.
Applebrook's Prediction Irene 1,000
J. M. McDonald, Cortland, N. Y.
Golden Grange Ideal Avalon 1,100
Coldspring's L. R. Inez 500
Fer-Manor Mary Sue 1,800
John B. Merryman, Agent, Sparks, Md.
Sunnyhill Padre's Dagmar 600
J. C. Penney, Gallatin, Mo.
McDonald Farms Jolly Valerian (Bull) 1,850
McDonald Farms Le Sister Sue 800
John Plain Farm, Inc., Cary, Ill.
McDonald Farms Rival Viking (Bull) 2,925
Kenneth Rice, Dallas, Pa.
McDonald Farms Le Rosanna 750
Henry Thomas, Cortland, N. Y.
Willowby's Gallant's Bonnie 575
George Warren, Coopersburg, Pa.
Minnie of Halfred Farm 525
West Virginia Artificial Breeders' Coop., Clarksburg, W. Va.
McDonald Farms Jolly Valor (Bull) 1,000
Hugo M. Weyrauch and Burl B. McPheeters, Sterling, Ill.
McDonald Farms Mister Virgil (Bull) 1,000
McDonald Farms Le Queen 850
McDonald Farms S. Theodora 800
Nelson Witmer, Dalmatia, Pa.
McDonald Farms Pre Trimaine 775
Liston Wright, Canton, Pa.
Rennwood Neptune's Rosette 775
Mordele Farms Lady Caprice 825

Eastern Guernsey Sale

49 Head Average $847.45

THE Eastern Guernsey Sale was held at Glenburnie Farm, Trenton, N. J., on May 27. The 49 head sold for $41,525, an average of $847.45. Ten head sold for $1,000 or more, and the quality of the sale was good.

Top of the sale, an outstanding two-year-old, Ideal's Pontius' Trinket, bred and consigned by Ideal Guernsey Farms, Augusta, N. J., was purchased by Lakewood Farm, Malcolm J. Boyle, Trustee, Mundelein, Ill., for $4,350. Contender on "Trinket" was Henry Christal, Hanover Hill Farms, Yorktown Heights, N. Y., and Belle Terre Farms, Inc., Freehold, New Jersey. "Trinket" is a granddaughter of Ideal's Beacon, through his son, Ideal's Pontius, and out of Ideal's Champ's Penny, 18092 — 898 — Jr3 — 365 — 3x, seventh place in milk and ninth in fat. "Trinket" is out of a daughter of Gardenville Charmer, Ideal's Charmer's Trinket, with 4923—207—Sr4 in 82 days, a maternal sister to Ideal's L. D.'s Trixie, 23141—1313—6yrs—365—3x, second highest butterfat record of the breed. "Trinket" is truly a show cow, with great depth of body and extreme dairy quality, and can hold her own in the best of company.

Second high animal was a six-month-old bull calf, Fairlawn Actor's Foremost, bred and consigned by A. M. Sonnabend, Fairlawn Farms, Millis, Mass., and purchased by Robert Y. Moffat, Grayce Farms, Dalton, Pa., for $3,000, with Peter Zeitler, Zeitler Farms, Glasgow, Del., contending. "Foremost," is an own brother to Fairlawn Actor's Quality, 14798—728—Jr2—365C, that sold for $8,000 and whose seven nearest dams average 16512—823. He is a son of Fairlawn Peerless Actor, AR (the Actress family) out of Foremost Footprint's Quantity, three AR records, including 20983—956—6yrs—365—3x, classified Very Good twice. The next dam, Foremost Quantity, has eight records that average 17236—786, while the next dam is Superb's Faithful, 19678—1077—6yrs—365C—3x.

Third high animal, and top bred heifer, was Hominy Hill Princess Lorraine, a daughter of Hominy Hill Coronation Prince, he sire of Hominy Hill Prince's Harp, the National record Jr2 in fat, and out of Hominy Hill Lola, 17023—928—6yrs—365C. "Lorraine" was bred and consigned by Henry D. Mercer, Hominy Hill Farms, Colts Neck, N. J., and was purchased by Charles E. Cotting, Chedco Farm, Berlin, Mass., for $2,050. Mike Seath, representing Edisto Farms, Denmark, S. C., placed the contending bid.

Heavy buyers in number of cattle

Ideal's Pontius' Trinket, top at the Eastern Guernsey Sale at $4,350. In the background, Jacob Tanis, Jr.; Dr. John Tanis; Jacob Tanis, Augusta, N. J., consignor, and Louis Seitz, agent for Malcolm J. Boyle, Mundelein, Ill., purchaser.

Fairlawn Actor's Foremost, second high at the Eastern Guernsey Sale at $3,000, purchased by Robert Y. Moffat, Grayce Farms, Dalton, Pa. In the background, Wm. K. Hepburn, Jr., manager of Grayce Farms; Dr. E. B. Hopper, manager of Fairlawn Farms, Millis, Mass., consignor; Robert Moffat, Jr., of Grayce Farms, and Andy Warner, asst. manager of Fairlawn.

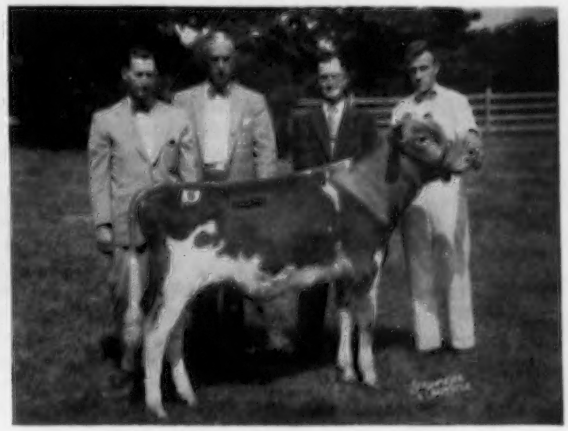

included T. L. Whitehead, Nassawadox, Va., who purchased seven head for a total of $4,375. John Burmester, Sand Brook, N. J., selected eight head for a total of $3,925, while Belle Terre Farms, Inc., Freehold, N. J., secured five head for a total of $3,575.

The sale was managed by the Pate Sales Company, Trenton, New Jersey. Harry Pate and John Merryman read pedigrees, Corey "Buzz" Garey, Lee Yost and Walter Dupes worked the ring, E. M. "Mott" Granger, Jr., was the auctioneer, and Mildred Baldwin clerked the sale.

Following is a list of animals selling for $350 or more:

Belle Terre Farms, Inc., Freehold, N. J.
- Partridge Peerless Flossy $1,000
- Arden Actors Joy 625
- Locust Grove H. Martha 725
- Hominy Hill Faithful 775
- Maple Lane F. Snowqueen 450

J. H. Bradshaw, Jr., Lahaska, Pa.
- Alpha Romulus' Irene 750

John Burmester, Sand Brook, N. J.
- Adell Farm Coral's L. Bessy 500
- Locust Grove P. Kriscilla 425
- LushAcres Boswell's Maria 550
- Joh-Arry's Lily Bright 550
- Perona Country Tulip 525
- Charlescote Sultana 500
- Meadowbrook Alert's Buttercup 375
- Forsgate Philosopher's Janie 500

Frank J. Chapot, Wallpack, N. J.
- Perona Farm Coronation Minerva 700
- Forsgate Beacon Pearlette 450
- Twin Meadows Ideal's Faith 600
- Ideal's Laddie's Kathy 800
- Ideal's L. D.'s F. Maiden 1,550

Charles E. Cotting, Berlin, Mass.
- Hominy Hill Princess Lorraine 2,050

Margaret A. and Frank Couzens, Betty Couzens Maloney and Madeleine C. Yaw, Pontiac, Mich.
- Ideal's Superior's Ella Lee 2,000

Henry Herbener, Rehoboth, Mass.
- Great Elm Phil's Glamour Girl 525
- Liseter Noble Picotty 750

Lakewood Farm, Malcolm J. Boyle, Trustee, Mundelein, Ill.
- Hanover Hill Sweet Clover 950
- Ideal's Pontius' Trinket 4,350

Henry L. Leeb, Gladstone, N. J.
- Willowby's Gallant's Donna 475

Dr. Verne R. Mason, Pipersville, Pa.
- Mulhocaway Maybe Beauty 825
- Rycklaver Radiant Jewel 625

J. B. Maxwell, Clarksburg, W. Va.
- Sunnyhill Padre's Delicate 450

Robert Y. Moffat, Dalton, Pa.
- Fairlawn Actor's Foremost (Bull) 3,000

Mr. and Mrs. Paul Moore, Convent, N. J.
- Fairlawn K. Queen 1,400

H. M. Pate, Trenton, N. J.
- Caumsett Indian Legume 700

J. C. Penney, Gallatin, Mo.
- Ideal's Pontius' Alice 900

Jacob Tanis, Augusta, N. J.
- Northern F. Carol 2,000
- Northern Coralette 600

Tri-State Breeders' Coop., Westby, Wis.
- Caumsett Ensign (Bull) 1,100

George E. Warren, Coopersburg, Pa.
- Haddon's M. Mayetta 500

Oscar R. Weaver, Goshen, Ind.
- Coldspring's B. V. Facinator (Bull) 450

T. L. Whitehead, Nassawadox, Va.
- Coldspring's B. R. Leda 1,050
- Dangra's Minuet Beauty 550
- Coldspring's B. R. Colsia 450
- Applebrook Prediction's Ideal 550
- Wilgorlan Farms Linda 725
- Osborne Hill Muriel's Puff 450
- Osborne Hill Per. Addie 600

Following is a list of other buyers:

Isaac A. Deemer and Son, Easton, Pa.; Grand View Dairy, Passaic, N. J., and George C. Zwilgmeyer, Blairstown, New Jersey.

Pacific Northwest Sale

37 Head Average $506.76

By Elmer J. Meadows

The Pacific Northwest Guernsey Sale was held at the Fairgrounds, Longview, Wash., on May 4. The 37 head sold for a total of $18,750, an average of $506.76.

Top cow, Fer-Manor Suzette, consigned by Jim Ferguson, Mount Vernon, Wash., was sold to Peter Kristoff, Cloverdale, B. C., Canada, for $1,650. Contending bidder was Dan Sperry, Moses Lake, Washington. Second high cow, Graysmarsh F. Fantasy, consigned by W. G. Reed and Lester J. Lancaster, Sequim, Wash., was purchased by Lawrence M. Newman, Port Orchard, Wash., for $1,000. Contending bidders were Western Glow Farms, Inc., Bow, Wash., and Hans Leuthold, Tillamook, Oregon.

Valley Gem Tenderness, consigned by Valley Gem Farms, Arlington, Wash., was third high selling animal going to M. C. Fleming, Troutdale, Ore., for $750. Mr. Fleming was largest buyer taking three head for a total of $1,750. Frank Meyer, Meyer Bros., Olympia, Wash., took three head for a total of $1,220, and G. W. Bond and Son, Junction City, Ore., also bought three head for a total of $1,145.

Consignments for this year's sale came from Washington, Oregon, Idaho and British Columbia, Canada.

The sale was managed by the Washington Guernsey Cattle Club and the Oregon G. B. A., with Kenneth C. Price, Price's Guernsey Dairy, Port Orchard, Wash., chairman of the sale committee, J. William Antilla, Longview, Wash., took care of all local arrangements and Mrs. Antilla arranged the beautiful buffet dinner at the Monticello Hotel, Longview. L. E. "Bing" Francis, vice-president of the First National Bank of Hillsboro, Ore., was Master of Ceremonies.

R. E. Stanley, Paramount, Calif., was auctioneer, with Dick Crow, Western Dairy Journal, Los Angeles, Calif., helping in the ring. C. W. "Jack" Robinson, Western Guernsey Service, Clements, Calif., read pedigrees, with Charles Grewe, Arlington, Wash., and Chet Lowe, Salem, Ore., clerks. Lawrence M. Newman, Port Orchard, Wash., passed the slips. The cattle were presented in the ring by Albert Johnson, Mt. Vernon, Wash., and Don Price, Port Orchard, Washington.

Others on the committee helping with the sale were, Lester J. Lancaster, Sequim, Wash.; Hans Leuthold, Tillamook, Ore.; M. C. Fleming, Troutdale, Ore.; A. Winters, Wapato, Wash.; L. W. Power, Burlington, Wash.; Fred Rudat, Jr., Brownsmead, Ore., and Ray Hobson, Klamath Falls, Oregon.

Following is the sales list:

Marion Bigelow, Springfield, Ore.
- White Water Colonel's Paula $510

G. W. Bond and Son, Junction City, Ore.
- Graysmarsh F. Margret 510
- Ridder Farms Sue 325
- Valley View Bond's Artist 310

Buford Brown, Woodburn, Ore.
- Daybreak Bankers Goldie 250

Orville L. Brown, Woodburn, Ore.
- Westlynn Royal Bell 475

Harry Ebsen, Astoria, Ore.
- Ivy Oak Actor's Paula 375

M. C. Fleming, Troutdale, Ore.
- Wandamere Clipper's Myrna 500
- New Haven Tinkle Betty 500
- Valley Gem Tenderness 750

Joseph Giacomini, Fortuna, Calif.
- Sa Rosa Rosella 550

Albert L. and Dorothy Hawn, Leaburg, Ore.
- Cla-Ore Luke's Regina 700

William J. Herinckx, Banks, Ore.
- Vanher John's Starlite 400

Francis Hertel, Cornelius, Ore.
- Idacrest Bond's Ronda 425
- Daybreak Duke's Jean 400

Albert Johnson, Mt. Vernon, Wash.
- Cedarcroft Regal's Jasmine 525

Patsy Ann Kiser, Kelso, Wash.
- Valley View Builder's Lena 500

Robert Kiser, Kelso, Wash.
- Valley Pride's Dolly 385

Peter Kristoff, Cloverdale, B. C., Canada.
- Fer-Manor Suzette 1,650

Hans Leuthold, Tillamook, Ore.
- Amelia of Tillamook Meadows 485
- Kay-Ron Warrior's Dorine 660

R. J. Livingston, Cloverdale, B. C., Canada.
- Maple Spring's Design's Kennet 375

Meyer Brothers, Olympia, Wash.
- Prestdale Royal R. Venice 385
- Valley View Regent's Hope 450
- Valley View Builder's Marie 385

Frank E. Morrison, La Center, Wash.
- Cla-Ore Basil's Moonbeam 500

P. K. Nelson, Medford, Ore.
- Elrason P. Daffodil 450

Lawrence M. Newman, Port Orchard, Wash.
- Graysmarsh F. Fantasy 1,000

Fer-Manor Suzette, top of the Pacific Northwest Sale, consigned by Jim Ferguson, Mt. Vernon, Wash., and purchased by Peter Kristoff, Cloverdale, B. C., Canada, for $1,650. In the background, Mrs. and Mr. Peter Kristoff, Mr. and Mrs. Jim Ferguson, Dan Sperry, Moses Lake, Wash., contender, and Albert Johnson at the halter.

Graysmarsh F. Fantasy, second high cow at the Pacific Northwest Sale, consigned by W. G. Reed and Lester J. Lancaster, Sequim, Wash., and purchased by Lawrence M. Newman, Port Orchard, Wash., for $1,000. In the background, Lawrence M. Newman, Kenneth C. Price, sale chairman, John Neil and Lester J. Lancaster, with Don Price at the halter.

Donald Price, Port Orchard, Wash.
Cliff Dell's Elmeria 400
Kenneth C. Price, Port Orchard, Wash.
Tideland Lad's Hildene 500
W. G. Reed and Lester J. Lancaster, Sequim, Wash.
Commander's Bonita 450
Fred Rudat, Jr., Brownsmead, Ore.
Tideland Ludlow's Hannabelle 350
Gerrit Vander Griend, Lynden, Wash.
Western Glow F. Mamie 625
Western Glow Della Lou 410
Western Glow Farms, Bow, Wash.
Valley Pride's Corlee 385
Cecil White, Mt. Vernon, Wash.
Twin-Hart Gusta 400
A. Winters, Wapato, Wash.
Denny-Dale Lucky Dawn 500

Idaho Invitational Sale

By Harold Steele

The Idaho Invitational Guernsey Sale was held at the Western Idaho State Fairgrounds, Boise, on April 30. The 25 consignments from Washington, Idaho, and Utah, sold for a total of $16,110, an average of $644.40.

Goldendale Joyous, bred by Marion Golden, Boise, and consigned by Robert S. Davis, Kuna, topped the sale at $1,250. The successful bidder was Mr. and Mrs. Dwight Disney, St. Clair Farms, Idaho Falls, with Herbert A. Snow, Salt Lake City, Utah, the contender.

Second and fourth high animals were twin cows, Graysmarsh F. Mitzie and Graysmarsh F. Might, consigned by W. G. Reed and Lester J. Lancaster, Sequim, Washington. Both were purchased by Fred Grosskop, Billings, Mont., for $1,025 and $975, respectively. Roy Boggs, New Plymouth, was contender on "Mitzie" and Roland Williams, Boise, was contender on "Might." Third high cow, Fer-Manor Sari, consigned by Jim Ferguson, Mt. Vernon, Wash., was purchased by Rudolph Peterson, Buhl, for $1,000, with Dan Sperry, Moses Lake, Wash., contender.

Fred Grosskop, Billings, Mont, a Golden Guernsey producer for the Billings Dairy, was the largest buyer, taking four head for a total of $3,025. Roland and Dorothy Williams, Nampa, new breeders, bought two head for a total of $1,100.

St. Clair Farms, Idaho Falls, owned by Mr. and Mrs. Dwight Disney, purchased a total of two head, which included the top, for a total of $1,725. Robert S. Davis, Idacrest Farm, Kuna, also took two head for a total of $1,625.

The sale was managed by the Idaho G. B. A., with Joe Pritzl, Fruitland, and Robert S. Davis, Kuna, co-chairmen. Others on the sale committee consisted of Dwight Disney, Idaho Falls; Reuben Asumendi, Nampa; Leon K. Fairbanks, Boise, and Charles J. Pritzl, New Plymouth. Colonel Earl O. Walter, Filer, auctioneer, with Harold Steele, Gooding, as clerk.

Following is the sales list:

Domingo Asumendi and Sons, Nampa, Ida.
Diversified Phil Rose $735
J. M. Baker and Son, Boise, Ida.
St. Clair Ace's Carol 485
Dr. H. P. Belknap, Nampa, Ida.
Snow Summit Carolyn 400
Roy Boggs, New Plymouth, Ida.
Westlynn Dolly Dee 685
David Crank, Meridian, Ida.
Princess of Sun Shine Valley 500
Robert Davis, Kuna, Ida.
Ubilla Ginny Lee 800
Crescent's N. Belle 825
Dwight and Margaret Disney, Idaho Falls, Ida.
Goldendale Joyous 1,250
Prestdale Monarch's Rosalia 475
George M. Dynes, Mt. Vernon, Wash.
Valley Pride's C. Gretchen 500
Leon and Ethel Fairbanks, Boise, Ida.
Crescent's E. Marla 510
Fred Grosskop, Billings, Mont.
Graysmarsh F. Might 975
Graysmarsh F. Mitzie 1,025
Russellhurst Veda 500
Winacres Adelina 525
Fentress Kuhn, Boise, Ida.
Sanlynn E. Bertha 360
L. L. Lincoln, Wilder, Ida.
Riverview Honey Boy's Sunbeam 500
Walter Matthiesen, Filer, Ida.
Fircrest Royal Ann 600
Rudolph Peterson and Daughters, Buhl, Ida.
Fer-Manor Sari 1,000
Joe Pritzl, New Plymouth, Ida.
Western Glow F. Paschal 900
W. G. Reed and Lester J. Lancaster, Sequim, Wash.
Western Glow F. Millebet 500
Ernest Rupert, Nampa, Ida.
Chukluck Dairymaid 500
Rulon and Louise Stoker, Burley, Ida.
Almar Nina Royal 460
Roland and Dorothy Williams, Nampa, Ida.
Chadwick Farm Star Judith 400
Valley Pride's Etta 700

Sunny Side of the Arbuckles Sale

By Tim C. Main

The ninth Sunny Side of the Arbuckles Sale was held at Mort Woods Farm, Ardmore, Okla., April 22. The 32 animals in the sale brought $10,645, an average of $332.66. The sale got off to a very good start with the top animal bringing an even $1,000. She was Wilgorlan Farms Treasure, a bred heifer, consigned by Joseph E. Adams, Titusville, N. J., and purchased by R. D. Pennewell, Palmyra, Missouri. She was sired by Hominy Hill King's Courageous, and out of Wilgorlan Farms Tulip that was twice classified Excellent and had two records of 9957—574—Jr2—365C—3x, and 11359—675—Sr3—365—3x. She was due May 16 to the service of Sterlingold Lord Wilgorlan.

Second high individual in the sale was a young bull, Fairlawn K. Bright Lad, consigned by A. M. Sonnabend, Millis, Mass., and purchased by Ray Gonterman, Ponca City, Okla., for $850. He was sired by Fairlawn H. Eastern King and out of Fairlawn Hornet's Estelle, with 8654—413—Jr2—238 days—3x.

The sale was managed by Mort Woods. Robert "Bud" Seitz, Mukwonago, Wis., called the sale, with Roy Pauli, Broken Arrow, Okla., and Archie Young, Dover, N. H., working the ring.

Following is a list of animals selling for $350 or more:

J. B. Cutrer, Kentwood, La.
Walker Farms Lux $500
George W. Gay, Oklahoma City, Okla.
Seco Fancy 410
Ray Gontermann, Ponca City, Okla.
Fairlawn K. Bright Lad (Bull) 850
Flying Horse Phil's Rosell 575
R. D. Pennewell, Palmyra, Mo.
Wilgorlan Farms Treasure 1,000
W. C. Sanders, Kentwood, La.
Flo-Ray's Felix (Bull) 535
J. C. Truman, Waddell, Ariz.
Mulhocaway Jubilant Beauty 700
Mort Woods, Ardmore, Okla.
Lake Louise Eva May 450

Following is a list of others buyers: S. A. Blankenship, Rubottom, Okla.; Von and Gertrude Goshorn, Broken Arrow, Okla.; Al Geurkink, Ardmore, Okla.; Dr. Walter Geurkink, Chickasha, Okla.; Floyd S. Harden, Kildare, Okla.; Stewart Hare, Ardmore, Okla.; E. J. McCurdy, Jr., Fort Worth, Texas.

13th Annual Tennessee Sale

By Ballard K. Bennett

The 13th Annual renewal of the Tennessee State Sale was held at Henslee Farms, near Nashville, on May 2. Dr. Sam B. McFarland, president of the Tennessee G. B. A., presented a scroll to E. B. Henslee, honoring him for his fine contribution to the welfare of Tennessee Guernseys. Floyd Krauter and his staff had erected a tent for the sale, with the cattle adequately housed in the huge loafing barn.

The sale itself was considered to be a good one, with 54 head selling for the grand total of $22,845, to average $423.06, or $39.06 higher than the 1954 sale. The top was the choice of twin bull calves, Henslee Farms O. Forward, sired by Welcome In Clara's Oberland and out of Henslee Farms G. Nona AR, consigned by E. B. Henslee, Kingston Springs. Bidding was brisk and finally narrowed down to competition between Floyd Primrose, Madison, and St. Bernard College representative, Father Leonard Giardini, Cullman, Ala., and Dr. Berberovich, with L. E. Hathaway, Paris, dropping out around $1,000. Floyd Primrose made the final bid of $2,000.

Second top was Hamilton County Free Ruby, a bred heifer consigned by the William L. Bork Memorial Hospital, Chattanooga. She sold for $835 to Dr. Sam B. McFarland, Lebanon. Third top, Sargeant Golden Tide, was a year-old bull calf consigned by J. C. Sargeant, Jr., of Birmingham, Alabama. Darius Kingen and Son, Muncie, Ind., paid $800 for this calf, with Elfreth Johnson, Birmingham, Ala., the contender.

The consignments were sold to buyers from the states of Mississippi, Alabama, Kentucky, Indiana, Ohio and Tennessee. High buyer in the sale for both numbers and total dollars was Saint Bernard College buying six head for a total of $2,915.00. Three bulls sold for a total of $3,175, or an average of $1,058.33. There was considerable interest in milking cows and fall freshening heifers.

The sale was sponsored by the Tennessee G. B. A. and managed by The Merryman Company, Sparks, Md., and the Coarsey Sales Service, Trion, Ga., with John Merryman the auctioneer and Ralph Coarsey reading pedigrees. Lee Yost and Clarke Freeze worked the ring, while Paul Priddy passed the slips. The sale was clerked by Mrs. Ralph Coarsey and Mrs. Allan Poe.

Following is a list of animals selling for $350 or more:

J. E. Bowden, Memphis, Tenn.
Nejasco Meteor Laxie $625
Quail Roost Ray Cherry 590
David R. Bridgeforth, Nesbitt, Miss.
Henslee Farms D. Norma 360
W. P., P. L., and Angie Brundige, Columbus, Ohio.
Belmont View Primer Trophy 730
Cecil Burnette and Elmer Hixson, Fulton, Ky.
Bayville Socute Ellie 375
Bayville Royal Phyllis 440
J. T., J. M., and T. D. Callicott, Coldwater, Miss.
Henslee Farms D. Bertilde 350
Darius Kingen and Son, Muncie, Ind.
Sargeant's Golden Tide (Bull) 800
Dr. Sam B. McFarland, Lebanon, Tenn.
Hamilton County Free Ruby 835
Station Camp V. Lou 550
Grain Meadow Oberland's Joy 500
Overland Hill Eula 640
Emerson J. Mithoefer, Indianapolis, Ind.
Miniborya J. Christine 500
Hermitage View Maxim Dorothy 650
Liston Peyton, Raymond, Miss.
Nu Maid Quin 370
Walker Farms Piper Beauty 370
Mo-La-Jac Virginian's Rangette 355
Mo-La-Jac Ben's Milkmaid 425
Floyd Primrose, Madison, Tenn.
Henslee Farms O. Forward (Bull) 2,000
Saint Bernard College, Cullman, Ala.
Henslee Farms D. Bunnie 650
Henslee Farms D. Smiles 400
Henslee Farms K. Marie 375
Henslee Farms K. Ann 375
Henslee Farms Pal Gemina 390
Wendale Jubilee's Pat 725
N. J. Sellers, Mayersville, Miss.
Walker Farms Miss Joanne 360
Bill K. Speck, Livingston, Tenn.
Skuggek Noble Saga 350
Sheryl Ann Speck, Livingston, Tenn.
Sargeant's Golden Betty 370
R. T. Smith, Madisonville, Ky.
Grain Meadow Liberal's Rex (Bull) 375
Summers Brothers, Nesbitt, Miss.
Grain Meadows Liberal's Pansy 360
W. F. Turman and Son, Horn Lake, Miss.
Sterlingold Peony 635
Henslee Farm Pal Fay 360

Following is a list of other buyers: Melvin Arnett, Agent, Lebanon; Dudley B. Bridgeforth, Nesbitt, Miss.; J. R. Brown, Princeton, Ky.; C. D. Cummins, Manchester; Roxanna Garrison, Livingston; Joanne Grey, Martha; W. H. Mann, Lebanon; F. A. Ulken, Nesbitt, Miss., and C. R. Youngman, Shelbyville, Kentucky.

26th Orangeburg Sale

George Salley's 26th Orangeburg Sale was held at Rivelon Farm, Orangeburg, S. C., on April 26. The 42 head sold for $7,125, an average of $169.64. Top in the sale, Clear Springs Valor's Meta, consigned by A. L. Brown, Clear Springs Farm, Concord, N. C., was purchased by B. C. Smith, Buffalo, S. C., for $275. High buyer was C. B. Wallace, Davisboro, Ga., taking seven head for $1,390.

The sale was managed by the George B. Salley Sales Service, Orangeburg, with Colonel Arthur Brantley, Orangeburg, as auctioneer.

Following is a list of buyers:

Albert P. Black, Barnwell, S. C.; W. R. Corder, Lodge, S. C.; D. T. Davidson, Chesterfield, S. C.; Cecil T. Fender, Walterboro, S. C.; Thomas Fender, Walterboro, S. C.; Ronnie Gaston, Woodruff, S. C.; R. F. Hipp, Saluda, S. C.; Roy and W. D. Long, Saluda, S. C.; Gordon H. McGee, Jr., Lincolnton, Ga.; Luther F. Reed, Lincolnton, Ga.; Sam Clay Rosser, Bessemer, Ala.; B. C. Smith, Buffalo, S. C.; South Carolina State College, Orangeburg, S. C.; C. B. Wallace, Davisboro, Ga.; Roy L. Weathers, Dorchester, S. C.; Hampton A. Whetsell, Bowman, S. C., and C. L. Wyndham, Moncks Corner, South Carolina.

Wyno Fore Brigand, junior and reserve grand champion bull at the Evergreen Guernsey Classic, owned by Charles A. Damon, Bow, Wash.

Chuckluck Mermaid, senior and grand champion female at the Evergreen Guernsey Classic, owned by Ronald and Jack Power, Burlington, Wash.

Evergreen Guernsey Classic

On Tuesday, May 17, 114 Guernseys, 21 bulls and 93 females, were paraded before Judge K. C. Sly, Manager of McDonald Farms, Cortland, N. Y., at the Annual Evergreen Guernsey Classic, Mt. Vernon, Washington. The quality of the show was good, and it was impressive to see the depth in many of the female classes, especially in the aged cows and three-year-olds. When taking into consideration the fact that many of the exhibitors have been selling top animals out of their herds in the leading show window sales, and at private treaty, it was impressive to see the quality of the animals that are still being exhibited in this annual show.

Blue ribbons were evenly divided among the exhibitors. George Machin, KayRon Farm, Mt. Vernon, took top honors in the bull calf class. George M. Dynes, Riverview Farms, Mt. Vernon, exhibited the first prize junior yearling bull and the blue ribbon two-year-old bull. In the senior yearling bull class, Wyno Fore Brigand, owned and shown by Charles A. Damon, Far West Farm, Bow, took top honors. He later went on to win junior and reserve grand champion honors. He was shown by Joe Damon. Cecil White, President of the Skagit County G. B. A., made the presentation of the Bingham Bank Trophy for the junior champion bull to Alvin C. Bush, Charles A. Damon and his son, Joe.

In the aged bull class, a perennial competitor, Valley Gem Resolute, owned and exhibited by Valley Gem Farms, Arlington, placed first over Western Glow B. R. Master, mainly on dairy character and strength of bone. "Resolute," on several occasions had been made reserve champion, but this year he went all the way, winning senior and grand championship. The "Resolute" senior get was second to the B. R. Forcaster get in a close placing. The Seattle First National Bank awarded a trophy to the exhibitor of the senior and grand champion bull, and this award was won by "Resolute" and the presentation was made to John Wrage, Valley Gem Farms, by President Cecil White.

Graysmarsh Farms, W. G. Reed and Lester J. Lancaster, Sequim, had first prize heifer calf, junior yearling heifer, four-year-old, and junior get of sire on the get of Rozelyn Eldee

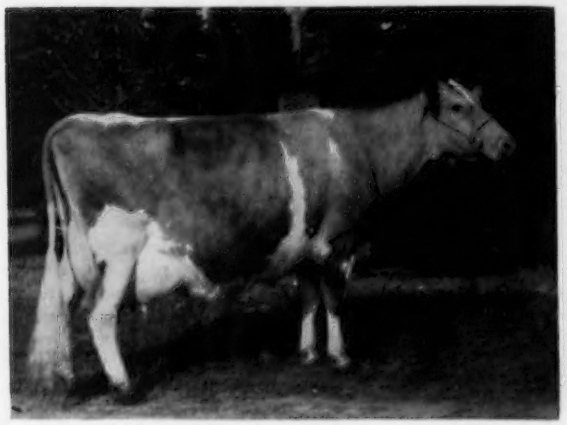

Valley Pride's Nancy Lou, at 12 years of age, reserve champion female at the Evergreen Guernsey Classic, owned by Merle Miller, Burlington, Wash.

Western Glow Dolly Duchess, junior champion female at the Evergreen Guernsey Classic, owned by Western Glow Farms, Inc., Bow, Wash.

Marlin. Their get of Coldspring's B. R. Forcaster was second junior get of sire.

Western Glow Farms, Inc., Bow, exhibited the first place senior yearling heifer and the first prize two-year-old heifer in milk, both out of the Duchess family. They also took top honors in the senior get of sire class on the get of Coldspring's B. R. Forcaster. Their senior yearling heifer, Western Glow Dolly Duchess, was selected as the junior champion female of the show. The Burlington-Edison Branch of The National Bank of Commerce presented a trophy to the junior champion female. This trophy was won by "Dolly Duchess" and was presented to Ben Friedrichs, Western Glow Farms, Inc., by President White. M. G. Harnden, Noelbrook Ranch, Sedro Woolley, won blue ribbon honors on Noelbrook Donora in the class for two-year-old heifers, not in milk.

In the three-year-old class, Chukluck Mermaid, owned by Ronald and Jack Power, Chukluck Farm, Burlington, took first place and went on to win senior and grand champion honors in an extremely close placing over the 12-year-old, "Nancy Lou" cow, exhibited by Merle Miller. Judge Sly pointed out that the selection for grand champion female was extremely close and he finally gave the nod to "Mermaid" mainly because of her sharpness, greater width at the pins and thurls, feeling she was a little wider over the rump and had just a little more size and scale when age was taken into consideration. Ron and Jack will receive the Graysmarsh Trophy, awarded to the grand champion cow. Ronald and Jack Power also won first and second honors in the produce of dam class. Chukluck Maid, dam of Chukluck Royal Maid and Chukluck Royal Maiden, won first place, and Chukluck Royal Maid, the dam of "Mermaid," first prize three-year-old and senior and grand champion cow, took second place. In the best three females, any age, bred and owned by exhibitor, Ronald and Jack Power again took top honors.

For the past three years, 4-H Club boys have won senior and grand champion female honors on their entries. In 1953, Garner Ekstran took top honors with Brockwell Royal Faith, and in 1954, Ronald Power showed Chukluck Royal Maiden to the championship, and this year Jack Power showed Mermaid.

In the highlight of the show, the great aged cow class, Valley Pride's Nancy Lou, bred, owned and shown by Merle Miller, Burlington, took top honors. "Nancy Lou" is a 12-year-old daughter of Lad's Phyllister of Middale. This was an outstanding class, and there was tremendous depth and power in the great aged cows shown. "Nancy Lou" placed over Chukluck Royal Maid, mainly because she was a little cleaner cut around the head and neck, and because of her tremendous depth and great heart. She was very well preserved for a 12-year-old, and K. C. Sly later went on to make her the reserve champion female.

At this year's show, George M. Dynes gave a heifer calf to John Eastman, Skiyou 4-H Club, for his outstanding work and achievements. John Eastman now has five registered Guernseys and he purchased the top heifer at the 4-H and FFA Sale. John Tennyson is the leader of this Club and deserves much credit for his work.

Great credit for this year's show should be given to George M. Dynes, Chairman of the show committee, to all those who helped on show day, and to the exhibitors. K. C. Sly did an outstanding job of judging and his ring technique and reasons pleased the ringside. Programs for the show were prepared and printed by T. H. Alexander, County Agent, Extension Service, Mt. Vernon. Elmer J. Meadows, field representative of The American Guernsey Cattle Club, handled the announcements and helped in keeping the show moving in an orderly manner. The ladies of the Skagit County G. B. A. did a beautiful job of decorating the ringside with evergreens and flowers.

Following is a list of the awards:

SENIOR AND GRAND CHAMPION BULL
Valley Gem Resolute, Valley Gem Farms, Arlington.

JUNIOR AND RESERVE GRAND CHAMPION BULL
Wyno Fore Brigand, Charles A. Damon, Bow.

SENIOR AND GRAND CHAMPION FEMALE
Chukluck Mermaid, Ronald and Jack Power, Burlington.

RESERVE GRAND CHAMPION FEMALE
Valley Pride's Nancy Lou, Merle Miller, Burlington.

JUNIOR CHAMPION FEMALE
Western Glow Dolly Duchess, Western Glow Farms, Inc., Bow.

BULL CALF, UNDER 12 MONTHS
1, Kay Ron Promise's Shick, George Machin, Mount Vernon; 2, Graysmarsh Nan King, W. G. Reed and Lester J. Lancaster, Sequim; 3, Graysmarsh Charmer, W. G. Reed and Lester J. Lancaster.

BULL, 1 YEAR AND UNDER 18 MONTHS
1, Riverview Cascadia Omitri, George M. Dynes, Mt. Vernon; 2, Noelbrook Donson's Designer, M. G. Harnden, Mt. Vernon; 3, Brockwell Royal Eastan, Herbert V. Ekstran, Bow.

BULL, 18 MONTHS AND UNDER 2 YEARS
1, Wyno Fore Brigand, Charles A. Damon; 2, Chukluck Guardsman, L. W. Power, Burlington; 3, Lindean's Patsy Conway, Floyd M. Sandell, Bellingham.

BULL, 2 YEARS OLD
1, Riverview B. C. Major, George M. Dynes; 2, Riverview B. C. Master, Valley Gem Farms, Inc., and George M. Dynes.

BULL, 5 YEARS AND OVER
1, Valley Gem Resolute, Valley Gem Farms, Inc.; 2, Western Glow B. R. Master, Western Glow Farms, Inc., H. L. Eldridge, Walter and Harlan Jones, Roy Losey and Walter Wendt, Washougal; 3, Riverview Cherub's Cascade, George M. Dynes.

HEIFER CALF, UNDER 12 MONTHS
1, Graysmarsh Twinkle, W. G. Reed and Lester J. Lancaster; 2, Brockwell D. Roselle, Herbert V. Ekstran; 3, Graysmarsh Mary, W. G. Reed and Lester J. Lancaster.

HEIFER, 1 YEAR AND UNDER 18 MONTHS
1, Graysmarsh Sateen, W. G. Reed and Lester J. Lancaster; 2, Far West D. Jolly, Charles A. Damon; 3, Graysmarsh Arletta, W. G. Reed and Lester J. Lancaster.

HEIFER, 18 MONTHS AND UNDER 2 YEARS
1, Western Glow Dolly Duchess, Western Glow Farms, Inc.; 2, Far West C. Irene, Charles A. Damon; 3, Lindean's Beau Heidi, Floyd M. Sandell.

COW, 2 YEARS OLD (not in milk)
1, Noelbrook Donora, M. G. Harnden; 2, Riverview B. C. Carol, George M. Dynes; 3, Valley Pride's Heide Kay, Merle Miller.

COW, 2 YEARS AND UNDER 3
1, Western Glow F. Dona Duchess, Western Glow Farm, Inc.; 2, Chukluck Model, Ronald and Jack Power; 3, Valley Pride's C. Lucy, Merle Miller.

COW, 3 YEARS AND UNDER 4
1, Chukluck Mermaid, Ronald and Jack Power; 2, Western Glow F. Marylou, Western Glow Farm, Inc.; 3, Lindean's Antonette Sapphire, Floyd M. Sandell.

COW, 4 YEARS AND UNDER 5
1, Graysmarsh Azalea, W. G. Reed and Lester J. Lancaster; 2, Brockwell Royal Duna, Herbert V. Ekstran; 3, Riverview Porter's Princess, George M. Dynes.

COW, 5 YEARS AND OVER
1, Valley Pride's Nancy Lou, Merle Miller; 2, Chukluck Royal Maid, Ronald and Jack Power; 3, Valley Gem Temptress, John G. Gamble, Snohomish.

JUNIOR GET OF SIRE
1, W. G. Reed and Lester J. Lancaster on get of Rozelyn Eldee Marlin; 2, W. G. Reed and Lester J. Lancaster on get of Coldspring's B. R. Forcaster; 3, Western Glow Farms, Inc., and Herbert V. Ekstran on get of Western Glow Lou's Royal.

SENIOR GET OF SIRE
1, Western Glow Farm, Inc., on get of Coldspring's B. R. Forcaster; 2, Valley Gem Farms on get of Valley Gem Resolute; 3, Merle Miller and George M. Dynes on get of Wyno Beau's Cherub.

PRODUCE OF DAM
1, Ronald and Jack Power on produce of Chukluck Maid; 2, Ronald and Jack Power on produce of Chukluck Royal Maid; 3, Valley Gem Farm on produce of Valley Gem Julep.

THREE BEST FEMALES
Bred and Owned by Exhibitor
1, Ronald and Jack Power; 2, Western Glow Farm, Inc.; 3, Valley Gem Farms.

The Women Went, Too . . .

(Continued from page 438)

The first trophy went to MRS. OTTO SCHNERING. The second went to "MAMA" SUGLIAN, in memory of JOHN SUGLIAN a California breeder of "honest" cows.

As Mama Suglian, white-haired and radiant, went forward to receive the plaque and a kiss from her old friend, JACK ROBINSON, we were proud to be a part of the large family of Guernsey breeders. John Suglian represented the men who loved Guernsey cows and built the breed. Mama Suglian represents the women who have helped and encouraged and deserve recognition, too.

ANOTHER STEP FORWARD

A POINT system, in recognition of herds and sires whose daughters have production records well above their respective class average, was approved by the Testing Committee and adopted by the Executive Committee of The American Guernsey Cattle Club at their Los Angeles meeting. This production recognition program gives yearly recognition to breeders who are developing high producing herds of cattle, as well as to sires whose daughters are producing considerably above their class average. The 10 herds in AR and the 10 herds in HIR accumulating the greatest number of points during the calendar year will be recognized in the Journal, as well as the 10 sires whose daughters have the greatest number of points.

A similar program has been used on AR records by the Holstein-Friesian Association since 1923. However, the Guernsey program will include both AR and HIR records, recognizing that more and more herds are being tested under the HIR program.

The points are calculated from a table made up of Base and Increment figures for each class in the various divisions. *The Base figure for a class is found by adding 10 per cent to the breed average of that class. To find the Increment figure, multiply the breed average of the class by 2, subtract the Base figure, and point off 2 decimal places.*

AN EXAMPLE OF COMPUTATIONS

Assume that we have a record of 15206—816—5yrs—305C—2x. The Base figure is 495 (breed average 450 + 10%, or 45, = 495). Subtract this figure from the 816 (actual record), and we have a balance of 321. This is then divided by the Increment figure for the 305C—2x mature class, which is 4.0. When set up, the example is as follows: 816 —495 = 321 ÷ 4.0 = 80.2. Thus the cow making this record would be awarded 80.2 points.

At the present time actual production records are used in computing points. However, when the complete change-over of record-keeping has been made to the recently installed IBM equipment, this recognition program will be based on the 305—2x mature equivalent basis.

Planning and research for this new program have been developed during the past two years. Complete recognition points were kept on all 1954 official production testing records, with the following results:

TEN LEADING HERDS IN AR WITH HIGHEST POINTS IN 1954

Jacob Tanis, Augusta, N. J.	3470
Dunwalke Farm, Inc., Far Hills, N. J.	1416
L. B. Wescott, Clinton, N. J.	817
George S. Coble, Lexington, N. C.	787
Jim Ferguson, Mount Vernon, Wash.	717
M. O. Larter, Dunstable, Mass.	679
Western Glow Farms, Inc., Bow, Wash.	653
Henry D. Mercer, Colts Neck, N. J.	647
J. M. McDonald, Cortland, N. Y.	622
Frank D. Brown, Jr., Port Deposit, Md.	517

TEN LEADING HERDS IN HIR WITH HIGHEST POINTS IN 1954

Howard H. Colby, Romeo, Mich.	1134
Howard G. Farnsworth, Planada, Calif.	978
William G. Reed and Lester J. Lancaster, Sequim, Wash.	778
John L. Winston, Gladstone, N. J.	526
H. A. W. Myrin, Phoenixville, Pa.	512
Lloyd Balderston, III, Colora, Md.	455
Harry F. Koch, Greenfield, Mass.	442
Vernon D. Mudgett, Sterling Junction, Mass.	437
O. R. Bentley, Ames, Iowa	401
Roger W. Jessup, Glendale, Calif.	365

TEN SIRES WITH HIGHEST POINTS IN 1954

Ideal's Beacon	832
Flying Horse Master's Monarch	665
Ideal's Superior	569
Flying Horse Master's Don	551
Ideal's Lettie's Duke	550
Dorella Rival's Soldier	542
Hominy Hill Rex	426
Western Glow Man O'War	402
Western Glow Marymost	373
Flying Horse Clara's General	371

Milk Dealers' Buying And Selling Prices In May, 1955

		Dealers' Buying Prices (F.O.B.) City		Selling Prices for Standard Milk					
		FLUID MILK		WHOLESALE		RETAIL			
						Delivered to			
						Homes		Stores	
		Paid For Milk of Basic Fat Test Per Cwt.	Allowance 1/10% B. F.	Bulk Per Gal.	Bottled Per Quart	Per S. Qt.	Per 2 Qts.	Per S. Qt.	Per M. Qt. Cont.
		Dollars	Cents	Cents	Cents	Cents	Cents	Cents	Cents
NEW ENGLAND									
Me.	(s) — Aug. & Ptld.	5.33	8.0	—	19-20	21½-22½	—	21½-22½	—
N. H.	(s) — Concord	5.07	7.2 (E)	72	18½-19½	21-22	—	21-22	—
Vt.	(s) — Bellows Falls		(N.D.)	64	17	19	—	19	—
Mass.	(F) — Boston	5.07	7.2 (E)	74	18-19	22-22½	—	20½-22½	—
	(F) — Fall River	5.36	7.2 (E)	—	19½	22	—	21-21½	41
	(F) — Lowell-Lawr.	5.07	7.2 (E)	—	—	—	—	—	—
	(F) — Springfield & Worcester	5.07	7.2 (E)	72	18½	21½	—	20	—
R. I.	(s) — Providence	5.90	7.3 (E)	78	20-21	23-24	45-47	22-23	43-45
Conn.	(s**) — New Haven	6.04	7.0	86	21½-22½	24½	—	24½-25½	51
MIDDLE ATLANTIC									
N. Y.	— Albany	5.20	—	78-84	21	23	—	23-24	—
	(s**) — Buffalo	6.00	7.0	84	22-22½	25½	—	23½-25	—
	(FS**) — New York	5.37-5.66	4.0	74-80	18½-22	24½	—	20-23½	—
N. J.	(s) — Camden-Trent.	5.01	6.0	76	20½	23	—	22	—
	(s) — Newark	5.01	6.0	—	—	—	—	—	—
Pa.	(s) — Harrisburg	5.50	5.0	78	20	22	—	22	—
	(F) — Phila.	5.29	5.0	78	19½	22½	—	21	—
	(s) — Pittsburgh	5.85	5.0	86	21½	24	48	23-24	46
E. NORTH CENTRAL									
Ohio	(F) — Akron		(N.D.)	—	—	—	—	—	—
	(F) — Cincinnati		(N.D.)	70	18	22	43	20-22	38-43
	(F) — Cleveland		(N.D.)	58	16	19	—	18	35
	(F) — Columbus		(N.D.)	68	18	20	38	19-20	36-38
	(F) — Dayton		(N.D.)	72	19	21	—	21	—
Ind.	— Evansville	4.75	6.9	78	19½	22½-23½	44	22½-23½	39-44
	(F) — Fort Wayne		(N.D.)	60-67	18	21	41	19-20	37-39
	(F) — Gary	3.47	—	72	20½	25	47	25	45
	— Indianapolis		(N.D.)	72	19	22	41	22	41
Ill.	(F) — Chicago	3.47	—	67-71	19½	25½	50	19½-23½	38
	— Springfield	3.75	7.0	78	20	22	42	20-22	35-42
Mich.	— Battle Creek	4.30	6.5	—	16½	19		19	—
	(F) — Detroit		(N.D.)	70	18-19	21	—	18-21	33-39
	— Kalamazoo		(N.D.)	68	17½	20	39	20	39
	— Lansing		(N.D.)	62		19	37	19	37
Wis.	— Green Bay		(N.D.)	—		19	36	18	32-33
	— Kenosha	3.42	6.9	64	18½	21	40	21	40-42
	— Madison		(N.D.)	65	18	21	41	—	—
	(F) — Milwaukee	3.428	—	65	17½	20	37	18-20	35-37
W. NORTH CENTRAL									
Minn.	(F) — Minneapolis	3.412	—	63	17	21	38	16-18	29-32
Iowa	— Des Moines	4.38	—	68	17½	19½-20½		19½-20½	—
Mo.	(F) — Springfield	3.67	6.9	80	19	22	—	21-22	—
N. D.	— Fargo-Moor.	(D.R.)	10.2	62	17	20	39	17-19	33-37
S. D.	(F) — Sioux Falls	4.28	9.2	72	18-19	20-21	43	19-21	41-43
Nebr.	(F) — Lincoln		(N.D.)	74	19	22	43	22	43
	(F) — Omaha		(N.D.)	66	17	19-22	40	19-20	38-40
Kans.	(F) — Wichita	4.860	6.9	74	19	21	—	19-21	—
SOUTH ATLANTIC									
Md.	— Baltimore	5.59	7.0	82	21	23½	—	21½-23½	42
D. C.	— Washington	6.39	8.0	83	21½	24	21-23	19-24½	37-38
Va.	(s) — Alex.-Arl.	6.39	8.0	83	21½	24	—	22	44
	(s) — N'folk-Ports.	6.35	6.0	76	22½	24½	—	24½	45
	(s) — Richmond	6.35	6.0	82	22	24	—	23	—
W. Va.	— Charleston	(D.R.)	14.34	—	20½	23	46	23	44-46
N. C.	(s**) — Asheville	6.25	6.0	86	23	25	—	25	—
	(s**) — Durham	6.25	6.0	78	23-24	25-26	50-51	25-26	50-51
S. C.	— Charleston	—	—						—
	— Columbia	6.20	7.0	80	21-22	23-24	—	22-24	—
Ga.	(s) — Atlanta-Aug.-Col.-Macon	6.66	7.0	86	22½-23½	25-26	—	25-26	—
Fla.	(s) — Jacksonville	7.19	—	94	25	27	—	27	—
	(s) — Miami	7.094	5.8	92	24	26	—	26	—
E. SOUTH CENTRAL									
Ky.	(F) — Louisville		(N.D.)	72	18½-19½	23	43	21-23	39-43
Tenn.	(F) — Knoxville	5.05	7.5	80	—	23	45	23	45
	(F) — Memphis	4.74	6.9	68	—	22	41	21-22	38-41
	(F) — Nashville	4.66	6.9	68	19½	22	43	21-22	41-43
Ala.	(s) — Birmingham	6.20	5.0	—	22¾	25	49	25	49
Miss.	(F) — Jackson	5.31	6.9	88		24	47-48	24	47-48
W. SOUTH CENTRAL									
Ark.	(F) — Fort Smith	4.812	7.2	70	18½	22	—	22	—
Okla.	(F) — Oklahoma City	5.40		88	23	26	51	25	49
Texas	(F) — Austin	6.071	7.0						
	(F) — Dallas	5.482	7.2	80	21½	23-24	45	—	—
	— El Paso	6.15-6.20	8-7 (u) 10-9 (d)	84	21-22	25	48	24-25	35-44
	— Houston	6.88	7.0	86	23-23½	26	—		—
MOUNTAIN									
Wyo.	— Cheyenne		(N.D.)	68	18½-19½	21-22	—	21-22	—
Colo.	— Denver	(D.R.)	16.8	83	21	24	47	22½-23	45-46
Idaho	— Boise	(D.R.)	11.5	67	16.8	19½	39	20	39
Ariz.	— Phoenix	(D.R.)	14.9	—	—				
	— Tucson		(N.D.)	—	—	23	46	—	—
Utah	— Salt Lake	5.40	7.70 (u) 15.00 (d)	74	18.6	22	44	21	42
Mont.	(s) — Lewistown	—	—	72	18½-19½	21-22	—	21-22	—
PACIFIC									
Wash.	— Bremerton	5.14	7.0	74	19½	21½	42	21-21½	39-41
	(F) — Everett	5.14	7.0	72	18¾	21½	—	20-20½	39-40
	(F) — Seattle	5.14	7.0	75	19	21½	—	20½-21	39-41
	— Spokane	4.90	7 (u) 9 (d)	70	17½	20-21	42	20	40
Ore.	— Portland	5.24	6.6	72-76	18½	21½	—	19½-20	39
Cal.	(s) — Fresno	4.68	10.0	57	17¼	20½	40	19½	38
	(s) — Los Angeles	5.25	10.0	64	17½	21½	42-43	20	40
	(s) — Sacramento	4.83	10.0	61	17¼	20½	41	19½	39
	(s) — San Francisco	5.00	10.0	62	18	21½	42	20½	40

(s) —Where State is marked (S) all cities are under State Control Board
(s**) —Producer price only under State Control.
(F) —Cities are under Federal Control.
(FS**)—Producer price under Federal and State Control.
(D.R.)—Payment is made in direct ratio to butterfat content.
(N.D.)—Not determined.
(E) —Estimated
(u) —Up
(d) —Down

Changes Among the Class Leaders

Guernseys Are Noted for Persistent, Profitable Production

AR LEADERS

ACE'S FLORENCE
17619—771—7yrs—365—2x
10th Milk Production
Sire: Daisy's Revilo Ace.
S.: Fircrest Ace.
D.: Darigold Daisy.
Dam: Builder's May Flower.
S.: Builder of Cascade View.
D.: Broker's Violet May.
B.: Claude L. Miller, Burlington, Wash.
O.: Herbert A. Snow, Park City, Utah.
Born: Oct. 19, 1946. Calved: Feb. 15, 1954.
Supervised by Utah State Agricultural College, Logan, Utah.

EDINHAM CAPTAIN'S PAULINE
13686—618—Sr2—365—2x
9th Milk Production
Sire: Gayhead's Capt. Lee.
S.: Groton House Levity's Captain.
D.: Gayhead's In-love.
Dam: Hominy Hill Paula.
S.: Langwater Country Lad.
D.: Playhaven Pauline.
B. & O.: Leland C. Bingham, Kent, Ohio.
Born: Nov. 3, 1951. Calved: May 13, 1954.
Supervised by Ohio State University, Columbus, Ohio.

LEAFY LANE MATCHLESS AUTUMN
14843—775—Jr4—365—2x
10th Fat Production
Sire: Gayoso Levity Matchless.
S.: Coronation Victor.
D.: Wyebrook Matchless Dutchess.
Dam: Sun Gold of Leafy Lane.
S.: Kenfleur's Golden Alert.
D.: Sunny Girl of Leafy Lane.
B. & O.: Dr. and Mrs. R. A. Craig, Kokomo, Ind.
Born: Oct. 9, 1949. Calved: Jan. 17, 1954.
Supervised by Purdue University, Lafayette, Ind.

L. O. K.'S ETTA OF MERCER
19443—992—Jr4—365C—3x
8th Milk Production
6th Fat Production
Sire: Lad's O. K. of Mercer.
S.: Glenburnie Golden's Lad.
D.: O. K.'s Golden of Mercer.
Dam: Cavalier's Retta of Mercer.
S.: Gold King Cavalier of Mercer.
D.: Gold King's Waretta of Mercer.
B. & O.: Mrs. Clifford L. Conover, Hightstown, N. J.
Born: Oct. 21, 1949. Calved: Feb. 25, 1954.

Ace's Florence
17619—771—7yrs—365—2x

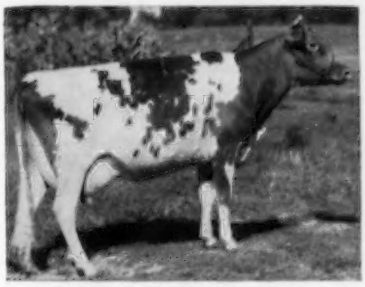

Edinham Captain's Pauline
13686—618—Sr2—365—2x

Calved: May 19, 1955.
Supervised by New Jersey State College, New Brunswick, N. J.

TARBELL REGAL WENONAH
18464—937—5yrs—365—2x
4th Milk Production
4th Fat Production
Sire: Tarbell Farms Peerless Royal.
S.: Foremost Peacemaker.
D.: Tarbell Farms Royal Lenda.
Dam: Tarbell Loyal Wenonah.
S.: Tarbell Farms Royal Leon.
D.: Tarbell Farms Fair Wenonah.
B. & O.: Est. Gage E. Tarbell, Smithville Flats, N. Y.
Born: Apr. 19, 1948. Calved: Feb. 4, 1954.
Supervised by Cornell University, Ithaca, N. Y.

BLUFF VIEW QUEEN LUCILLE
15682—826—Sr2—365C—3x
9th Fat Production
Sire: McDonald Farms Kinghaven.
S.: Myhaven King.
D.: McDonald Farms Fidelity.
Dam: Lucille of Green Valley.
S.: Friendship V. C. Leader.
D.: Alexander's Violet Queen.
B. & O.: J. T. Lively and Son, Dallas, Texas.
Born: June 20, 1951. Calved: Feb. 2, 1954.
Calved: May 7, 1955.
Supervised by Texas A. and M. College, College Station, Texas.

MULHOCAWAY QUEEN OF THE MAY
21103—874—Sr4—365C—3x
4th Milk Production
Sire: Yellow Creek Meadow King.
S.: Hilltop Butterfat Heartsease.
D.: Queen's Nora of Maple Row.
Dam: Mulhocaway Butterfat Mayhap.
S.: Hilltop Butterfat.
D.: Mae of Betts Homestead.
B. & O.: L. B. Wescott, Clinton, N. J.
Born: May 23, 1949. Calved: Feb. 28, 1954.
Calved: May 4, 1955.
Supervised by New Jersey State College, New Brunswick, N. J.

Mulhocaway Queen of the May
21103—874—Sr4—365C—3x

IDEAL'S WISTAR'S SUSIE
21384—1182—6yrs—365C—3x
6th Fat Production
Sire: Green Meads Wistar.
S.: Langwater King of the Meads.
D.: Green Meadow Wistaria.
Dam: Ideal's Emperor's Susie.
S.: Chestnutwold Emperor.
D.: Wasteland Morna.
B. & O.: Jacob Tanis, Augusta, N. J.
Born: Sept. 2, 1947. Calved: Jan. 31, 1954.
Calved: Apr. 5, 1955.
Supervised by New Jersey State College, New Brunswick, N. J.

Ideal's Wistar's Susie
21384—1182—6yrs—365C—3x

TARBELL ROYALIST GLENCANNON
14859—769—Jr3—305C—2x
4th Milk Production
2nd Fat Production
Sire: Antietam Royal Jeweler.
S.: Antietam Royalist.
D.: Hardwick's Opal.
Dam: Zenda Mitzi's Glencannon.
S.: Nanita's Crown Prince.
D.: Tarbell Farms Peerless Mitzi.
B. & O.: Swift Tarbell and Alice K.

Wightman, Smithville Flats, N. Y.
Born: Oct. 13, 1950. Calved: Mar. 23, 1954.
Calved: May 11, 1955.
Supervised by Cornell University, Ithaca, N. Y.

REPELMAR P. ILA
11215—690—Jr3—365C—2x
9th Fat Production
Sire: Repelmar Baron Performer.
S.: Douglaston Baron Fairfax.
D.: St. Albans Actor's Luckier.
Dam: Repelmar H. I. Lila.
S.: Gayhead's His Idol.
D.: Rock Creek Reaper's Lily.
B. & O.: C. D. Marlo, Versailles, Mo.
Born: Aug. 28, 1950. Calved: Feb. 24, 1954.
Calved: May 3, 1955.
Supervised by University of Missouri, Columbia, Mo.

HIR LEADERS

ASHTON-KEYNES PATRICIA
15789—727—9yrs—HIR—305C—2x
3rd Milk Production
Sire: Beacon's Progressor.
S.: Langwater Beacon.
D.: Beacon Hill Aster.
Dam: Ashton-Keynes Pet.
S.: Farmlands Midnight.
D.: Judy's Pet of A. F.
B. & O.: R. S. and C. R. Richmond, Little Compton, R. I.
Born: Feb. 20, 1945. Calved: Apr. 14, 1954.
Calved: Apr. 4, 1955.
Supervised by University of Rhode Island, Kingston, R. I.

Ashton-Keynes Patricia
15789—727—9yrs—HIR—305C—2x

GRAYSMARSH ROYAL GLADNESS
11436—647—Jr2—HIR—365C—2x
8th Fat Production
Sire: Royal Diadem of Aldarra.
S.: Western Glow May's Royal.
D.: Princess Gloriana of Chicona.
Dam: Graysmarsh Prince's Goldie.
S.: McDonald Farms Indian Prince.
D.: Goldie's Suzanne.
B.: William G. Reed, Sequim, Wash.
O.: William G. Reed and Lester J. Lancaster, Sequim, Wash.
Born: Sept. 27, 1951. Calved: Jan. 2, 1954.
Calved: Mar. 14, 1955.
Supervised by Western Washington Experiment Station, Puyallup, Wash.

LANGMEADOW CHARLOTTE
11439—554—Jr2—HIR—305C—2x
10th Milk Production
Sire: Caumsett King Royal.
S.: Caumsett Dynamo.
D.: Caumsett Clara.
Dam: Langmeadow Redanna.
S.: Langwater Redemptor.
D.: Langmeadow Anita.
B. & O.: Howard H. Colby, Romeo, Mich.
Born: Nov. 12, 1951. Calved: Feb. 9, 1954.
Calved: Mar. 31, 1955.
Supervised by Michigan State College, East Lansing, Mich.

MODEEL MELVIN'S PETUNIA
14377—616—Jr4—HIR—305C—2x
5th Milk Production
Sire: McDonald Farms His Melvin.
S.: McDonald Farms Heritor.
D.: McDonald Farms Helicia.
Dam: Modeel R. P. Petunia.
S.: Dairymaid's Royal Pride.
D.: Rosy Butterfat Petunia.
B.: Walter D. Leedom, Newton, Pa.
O.: Howard T. Larkin, Middlebury, Conn.
Born: Oct. 28, 1949. Calved: Dec. 16, 1953.
Calved: Nov. 24, 1954.
Supervised by University of Connecticut, Storrs, Conn.

MAGYAR'S PATTY
13756—571—Jr3—HIR—305C—2x
6th Milk Production
Sire: Webotuck Prince.
S.: Webotuck King Mab.
D.: Webotuck Phoebedel.
Dam: Morrissey Farms Gale.
S.: Webotuck Sequel Valentine.
D.: Morrissey Farms Carry.
B.: John Magyar, Sherman, Conn.
O.: F. Sheffield Faulkner, Wilton, Conn.
Born: Oct. 1, 1950. Calved: Feb. 19, 1954.
Calved: Mar. 13, 1955.
Supervised by University of Connecticut, Storrs, Conn.

PHILGHENT'S BELINDA
13283—760—Sr2—HIR—365—2x
2nd Fat Production
Sire: High Mowing Lieutenant.
S.: McDonald Farms Governor.
D.: Foremost Thaura.
Dam: Bell of Pleasant Knob.
S.: Lewis Folloy.
D.: Eunice Folloy.
B.: Ernest A. Rymph, Greenwich, N. Y.
O.: Helen S. Hyland, Craryville, N. Y.
Born: Dec. 9, 1950. Calved: Oct. 6, 1953.
Supervised by Cornell University, Ithaca, N. Y.

BRANCHROCK PANDOR'S BOUNTY
16841—897—7yrs—HIR—365—2x
10th Fat Production
Sire: Branchrock Barrister.
S.: Kitchener Royal Lad.
D.: Branchrock Blossom.
Dam: Branchrock Pandor.
S.: Gabriel's Rubis.
D.: Branchrock Pandora.
B.: John M. Redpath, Rockville, Md.
O.: Harold Oelker, Urbana, Ohio.
Born: Sept. 27, 1946. Calved: Nov. 14, 1953.
Supervised by Ohio State University, Columbus, Ohio.

SUNESLOPE'S CHARMING BLOOM
12752—661—Jr3—HIR—305C—2x
9th Fat Production
Sire: Charm of Rose Hill.
S.: Kenfleur's Dicta Laddie.
D.: Princetta of Rose Hill.
Dam: Suneslope's S. Buttercup.
S.: Suneslope's A. P. Sylvester.
D.: Suneslope's A. P. Bess.
B. & O.: O. R. Bentley and Son, Ames, Iowa.
Born: Oct. 21, 1950. Calved: Feb. 27, 1954.
Calved: Mar. 18, 1955.
Supervised by Iowa State College, Ames, Iowa.

IDEAL'S G. S.' MARGERIE
13946—682—Sr4—HIR—365C—2x
10th Milk Production
9th Fat Production
Sire: Gardenville Supreme.
S.: Riegeldale Melba's Emory.
D.: Douglaston Baroness Darling.
Dam: Springdale Po Margerie.
S.: Villa-Way Pilot.
D.: Margerie of Pokeberry.
B.: Jacob Tanis, Augusta, N. J.
O.: Louis M. Plansoen, Easton, Md.
Born: Mar. 27, 1949. Calved: Jan. 30, 1954.
Calved: Apr. 16, 1955.
Supervised by University of Maryland, College Park, Md.

National Leaders in Fat and Milk

Pond Acre Farm's Irene
1st Milk Production
1st Fat Production
Jr3—HIR—365C—2x
By Joseph Pendergast

A NATIONAL record both in milk and fat has been completed by Pond Acre Farm's Irene owned by Miss Helen S. Hyland, Craryville, New York. As a Jr3—HIR—365C—2x, "Irene" produced 16030 lbs. of milk and 946 lbs. of fat. As a Jr2—DHIA—305 days, "Irene" made 11310 lbs. of milk and 576 lbs. of fat. She is now beginning her third record as a Jr4, and in the first 27 days has produced 2010 lbs. of milk and 143 lbs. of fat, with a high day of 74.3.

The story behind this cow is an interesting one. Her sire, Faddom Sylvan, (Foremost Royal Comet—Waldorf Sally's Sylvia) was leased to Miss Hyland to breed a few heifers. Following this, the bull was returned to his owner who sold him to the butcher. Six daughters of this bull were born and raised and as two-year-olds these six daughters averaged 10500 lbs. of milk and 530 lbs. of fat. His DHI Proof shows 10 daughters

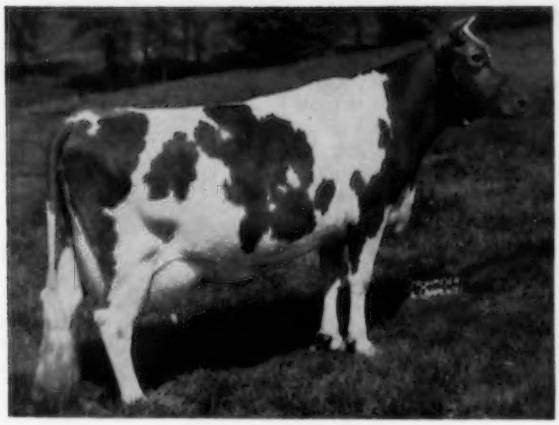

Pond Acre Farm's Irene
16030—946—Jr3—HIR—365C—2x

average 10787 lbs. of milk and 552 lbs. of fat. Two of the daughters, Pond Acre Farm's Marigold and Pond Acre Farm's Irene have completed class leading records and another daughter, Pond Acre Farm's Polly, is well on her way toward a class leading record.

"Irene" and her sisters are all large, deep-bodied cows, carrying very good udders. They have proved their ability in the pail to form another top producing family in the herd.

Sire: Faddom Sylvan.
Dam: Isabelle of Four Ways Farm.
Breeder: Helen S. Hyland, Craryville, N. Y.
Owner: Helen S. Hyland, Craryville, N. Y.
Born: Dec. 10, 1950. Calved: March 5, 1954.
Calved: April 13, 1955.
Supervised by Cornell University, Ithaca, N. Y.
2 Milkings Daily. Total Milkings: 730.
Began Test: March 8, 1954. Finished: March 7, 1955.

	Milk	Butter Fat		Days on Test
Record:	16030	5.9	946	365

Willow Brook Monarch's Envy, Reentry

1st Milk Production
7yrs—HIR—365C—2x
Classified Very Good, 1950 and 1952

THIS outstanding daughter of Flying Horse Master's Monarch, owned by Howard H. Colby, Colby Dale Farm, Romeo, Mich., is no newcomer to the National class leaders. In 1950, as a Sr4, "Envy" made a record of 16039—800—HIR—365—2x, which at the time was first in both milk and fat and is still seventh for milk. As a seven-year-old, HIR—365C—2x, she made 17262 lbs. of milk and 773 lbs. of fat to place first for milk production. As an eight-year-old, she came right back and made 17835 lbs. of milk and 789 lbs. of fat, HIR—305C—2x to place first in milk production and second in fat production. This year, as a nine-year-old, "Envy" made 17443 lbs. of milk and 775 lbs. of fat, HIR—295C—2x (pending).

Willow Brook Monarch's Envy came to Colby Dale in September, 1945, when Mr. Colby purchased her sire, Flying Horse Master's Monarch and three of his daughters, all calves, in the dispersal of the A. H. Holschuh Estate herd, Lakewood, Ohio. "Monarch" was used in the Colby Dale herd about four years, and then went to the Kentucky Artificial Breeders' Association. He was later sold to the Haman Brothers, Fairhope, Alabama. There are still 39 "Monarch" daughters at Colby Dale, and no less than 10 have made class leading records to date. Bred at Flying Horse Farms, "Monarch" was by Flying Horse Bandmaster that has 58 Performance Register offspring and is well-known for his progeny. Monarch's dam is Flying Horse Royal Rose, VG, with two National records when made. Her junior two-year-old record of 15059—853—365C—3x still is in ninth place for fat, and her five-year-old record of 22558—1154—365C—3x, is still in fourth for milk and sixth for fat.

The herd is on HIR test, requiring every cow to make an account of herself each year. It is a working farm operation as well as a working herd. Mr. Colby lives on the farm and knows every cow in the herd. His keen interest in the operation, with his staff of Howard E. Rainier, manager, and herdsmen Harold Hayes and Lawrence Fisher, guide the successful Colby Dale operation.

Sire: Flying Horse Master's Monarch.
Dam: Grace's Willow Brook Gail.
Breeder: A. H. Holschuh, Lakewood, Ohio.
Owner: Howard H. Colby, Romeo, Mich.
Born: Feb. 25, 1945. Calved: March 15, 1952.
Calved: May 11, 1953.
Supervised by Michigan State College, East Lansing, Mich.
2 Milkings Daily. Total Milkings: 730.
Began Test: March 18, 1952. Finished: March 17, 1953.

	Milk	Butter Fat		Days on Test
Record:	17262	4.4	773	365

Basquaerie Majestic Beryl, AR

1st Fat Production
Jr2—365C—2x
BY JOSEPH PENDERGAST

BASQUAERIE MAJESTIC BERYL, bred by Francis V. Crane, Millis, Mass., and owned by A. M. Sonnabend, Millis, Mass., has completed a class leading record as a Jr2—365C—2x of 12884 lbs. of milk and 725 lbs. of fat to place her first in fat production. The Basquaerie herd and farm was purchased in its entirety by Mr. Sonnabend prior to the Fairlawn Dispersal in 1953. "Beryl" was one of the animals retained from the original Basquaerie herd, and she started her class leading record before the Fairlawn cattle were moved to Millis from Port Chester, New York.

"Beryl" was sired by Basquaerie Melba's Majestic, now owned by Beaver Brook Farm, Wilmington, Vt., where he is in heavy service. He was sired by Coronation Melba's Majestic, 19 PR sons and 48 AR daughters, including Coronation Majestic Arawana, Excellent, 17558—937—5yrs—365C—

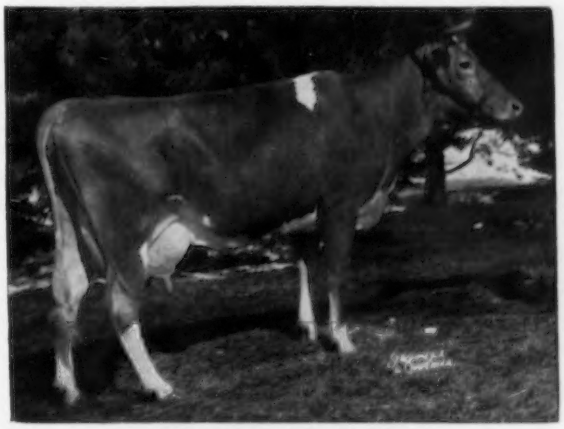

Willow Brook Monarch's Envy
17262—773—7yrs—HIR—365C—2x
Classified VG 1950 and 1952

3x, and Coronation Majestic's Diana, Very Good, 17763—930—Sr3—365—3x. His dam was Coronation Aurinia, Excellent, 16501—833—5yrs—365—3x, also the dam of "Arawana." The dam of the new leader, Sun-Blest Farm's Crystal has a record of 18273 lbs. of milk and 869 lbs. of fat which was made as a five-year-old on 365—3x. She was sired by Baldwin's Foremost, eight AR daughters, and out of Pine Manor Orchid, 13412—656—A, dam of the class leader, Sun-Blest Farms Orchid, Excellent, 17131—787—F.

Sire: Basquaerie Melba's Majestic.
Dam: Sun-Blest Farms Crystal.
Breeder: Francis V. Crane, Millis, Mass.
Owner: A. M. Sonnabend, Millis, Mass.
Born: July 19, 1951. Calved: Dec. 31, 1953.
Calved: April 30, 1955.
Supervised by: Massachusetts State College, Amherst, Mass.
No. Milkings Daily: 2.
Began Test: Jan. 16, 1954. Finished: Jan. 15, 1955.

	Milk	Butter Fat	Days on Test
Record:	12884	725	365

Old Homestead Countess, HI

1st Milk Production
2nd Fat Production
Sr3—HIR—305C—2x

By Joseph Pendergast

Old Homestead Countess is the eighth class leader developed at Pond Acre Farm, owned by Miss Helen S. Hyland, Craryville, N. Y., since the herd was enrolled in HIR two years ago. Her record, recently completed, of 14525 lbs. of milk and 875 lbs. of fat is the highest fat record of the breed made by a Sr3—305C—2x. She joins her stablemates, Pond Acre Farm's Stardust, Jr2—HIR—365C—2x, 12727 lbs. of milk and 774 lbs. of fat, and Five Star Dolly, 17234—1077—5yrs—HIR—365C—2x, all of which have placed first in their respective class leading divisions since January 1 of his year.

Her recent class leading record is even more phenomenal when one looks at her Sr2, DHIA, record of 11530 lbs. of milk and 621 lbs. of fat, 305 days, and that she is already well on her way to making another record. The herd record book shows that in the first 23 days of her present lactation she has produced 1560 lbs. of milk and 86 lbs. of fat. Another interesting feature of this most recent record is the fact that on her high day, "Countess" produced 57 lbs. of milk and at the end of the lactation she was still producing 43 pounds.

Like the other class leaders in the herd, "Countess" ran with the rest of the herd and was fed 14 per cent fitting ration, plus good roughage. She was sired by Elmcrest King Paul, seven AR daughters, that is a son of Green Meads King Allegro, 11 AR daughters, and out of Elmcrest Grey Pauline, 14260—724—GG, dam of the class leader, Elmcrest Prophet's Pauline, Excellent, 12870—660—Sr2—305C—2x. "Countess" was out of Waldorf Eliza's Zella, 10800—613—11yrs—HIR—305—2x, a daughter of Douglaston Baron Rossmore, 16 AR daughters.

The story on this great cow would not be complete without mentioning that she was bred by Douglas R. Stanton, Greenville, N. Y., one of New York State's top young breeders, and that she was milked and fed by John Harvey, a loyal and faithful employee, whose love for the Guernsey cows that roam the pastures at Pond Acres is unsurpassed.

Sire: Elmcrest King Paul.
Dam: Waldorf Eliza's Zella.
Breeder: Douglas R. Stanton, Greenville, N. Y.
Owner: Helen S. Hyland, Craryville, N. Y.
Born: July 8, 1950. Calved: April 22, 1954.
Calved: April 17, 1955.
Supervised by Cornell University, Ithaca, N. Y.
2 Milkings Daily. Total Milkings: 610.
Began Test: April 25, 1954. Finished: Feb. 23, 1955.

	Milk	Butter Fat		Days on Test
Record:	14525	6.0	875	305

Old Homestead Countess
14525—875—Sr3—HIR—305C—2x

Langhurst Lady Ellen, Reentry

1st Milk Production
4th Fat Production
Sr3—HIR—365C—2x

Langhurst Lady Ellen is a three-time class leader. In 1952 she finished with 15007—646—Sr2—HIR—365—2x to place fourth for milk production, and she is still fifth in this class. In 1953, "Lady Ellen" made a record of 17004—743—Sr3—HIR—365C—2x to place first for milk production and fourth for fat production. Following this National class leading performance in 1953, she came right back and made 16459 — 718 — Sr4 — HIR — 365 — 2x to place fourth for milk production. H. M. and J. M. Cecil, a father-son partnership, Sudlersville, Md., are the breeders and owners.

"Ellen" made her three records as a regular member of the Langhurst herd. She was machine-milked and stanchion-tied throughout. The good feed and care of the entire herd is reflected in the 1952 herd average of 10095 lbs. of milk and 492 lbs. of fat on 20 cows. During the past five years, five class leaders in butterfat and three in milk have been developed.

Green Acres Naughty Boy is the sire of "Ellen." He has 11 AR daughters and is by Broadland Masterpiece, 59 AR daughters, with two over 900 lbs. of fat and six over 800 lbs., including five class leaders. "Naughty Boy" is out of Naughty Marie of Green Acres, 13423—604—AA.

The bottom of the pedigree is one of class leaders. The dam, Langhurst Edith, has 12124—643—Sr2—HIR—365—2x, former class leader; 10071—602—Sr3—HIR—365—2x, and 14444—689—Sr4—HIR—365—3x. She is a full sister-in-blood to Langhurst Ethel, with two class leading records, 12851 — 638 — Sr2 — HIR — 365 — 2x, ninth place when completed, and 14041 — 707 — Sr3 — HIR —365—2x, sixth place when completed. Another sister, Langhurst Dairymaid, is a class leader, third place, with 14364—594 — Jr2 — HIR — 365 — 2x. They are three of the four AR daughters of Mt. Ararat's Benefactor owned by Langhurst Farm.

"Lady Ellen" has a daughter, Langhurst Coronation Edith, in the herd.

Sire: Green Acres Naughty Boy.
Dam: Langhurst Edith.
Breeder: H. M. & J. M. Cecil, Sudlersville, Md.
Owner: H. M. & J. M. Cecil, Sudlersville, Md.
Born: Apr. 14, 1948. Calved: Jan. 2, 1952.
Calved: Feb. 9, 1953.
Supervised by University of Maryland, College Park, Md.
2 Milkings Daily. Total Milkings: 730.
Began Test: Jan. 5, 1952. Finished: Jan. 3, 1953.

	Milk	Butter Fat		Days on Test
Record:	17004	4.3	743	365

Langhurst Lady Ellen
17004—743—Sr3—HIR—365C—2x

Pond Acre Farm's Stardust, HI

1st Fat Production

7th Milk Production

Jr2—HIR—365C—2x

By Joseph Pendergast

"Like begets like" certainly holds true for a famous cow and her daughter at Pond Acre Farm, owned by Miss Helen S. Hyland, Craryville, New York. We refer to the great cow, Five Star Dolly, the only cow of the breed to make over 1000 lbs. of fat in HIR on 2x milking, 17234—1077—5yrs—HIR—365C—2x, and her daughter, a new class leader, Pond Acre Farm's Stardust, whose record is 12727 lbs. of milk and 774 lbs. of fat, Jr2—HIR—365C—2x to place her first in fat production and seventh in milk production.

"Stardust" was purchased in dam at the Five Star Ranch Dispersal and is sired by Langwater Deputy, eight AR daughters. "Deputy" was sired by Langwater Commando, 18 PR sons and 23 AR daughters, and out of Langwater Alma that has a class leading record of 17152—842—5yrs—305C—3x.

"Stardust" and her dam dropped bull calves, one of which may see service at Pond Acre Farm. Both are again well on the road to another great record. It is safe to say that this great mother and daughter combination are two of the best cows in this high producing herd.

"Dolly" is making a further contribution to the herd through another daughter recently fresh and a yearling heifer. With "Dolly" and her three daughters in the herd, Miss Hyland has an excellent start toward a great family.

Sire: Langwater Deputy.
Dam: Five Star Dolly, National Leader.
Breeder: Ware Woolen Company, Ware, Mass.
Owner: Helen S. Hyland, Craryville, N. Y.
Born: Sept. 23, 1951. Calved: Feb. 3, 1954.
Calved: May 10, 1955.
Supervised by Cornell University, Ithaca, N. Y.
2 Milkings Daily Total Milkings: 730.
Began Test: Feb. 6, 1954. Finished: Feb. 5, 1955.

	Milk	Butter Fat		Days on Test
Record:	12727	6.0	774	365

Pond Acre Farm's Stardust
12727—774—Jr2—HIR—365C—2x

Credit Where Credit is Due

Sheldegren Evadne

The highest milk record for any Guernsey cow in the 305-day division, and the first cow of the breed to make over 20000 lbs. of milk and meet calving requirements in the 305-day division.

In the 1955 Annual Report, delivered on May 11 by Robert D. Stewart, Secretary of The American Guernsey Cattle Club, attention was called to the record completed on July 22, 1954, by Sheldegren Evadne, bred and owned by Mr. and Mrs. Harry F. Koch, Sheldegren Farm, Greenfield, Massachusetts. "Evadne" completed a record of 21300 lbs. of milk and 917 lbs. of fat, 7yrs—HIR—305C—3x, to become the highest milk producer in all 305-day classes for the breed.

This outstanding record was not featured in the Journal because to date no class leading pages have been set up for the 305—HIR—3x divisions. However, feeling that the record is so outstanding, and a real credit to the breed and to the owners, Mr. and Mrs. Koch, we wish to call this performance to our readers' attention. "Evadne" was also a class leader as a Sr3 when she made 16166 lbs. of milk and 719 lbs. of fat, HIR—365—3x, to place second for milk and 10th for fat. She is still second for milk production in this class. She is sired by Sheldegren Hero Lad, the sire of two AR sons and 28 AR daughters. "Hero Lad" is the sire of 12 daughters with records over 700 lbs. of fat, including six daughters that have made class leading records. A half-sister to "Evadne," Sheldegren Norma, made 18422—1035—6yrs—HIR—365—3x. "Evadne" is the dam of two daughters, Sheldegren Evangeline, 14025—683—Sr3—HIR—365C—3x, and Sheldegren Evora, 10669—502—Sr2—HIR—305C—3x.

In the HIR—305C—3x divisions for fat and mi k, Sheldegren cows hold 25 class leading records for fat, and 21 class leading records for milk.

In the HIR—365C—3x divisions for fat and milk, Sheldegren cows hold eight class leading records for fat, and six class leading records for milk.

Sheldegren Evadne
21300—917—7yrs—HIR—305C—3x

Something New

Liquid Zinc for Rust Control

A NEW simplified and much advanced way to prevent rust on farm machinery, implements, as well as on gutter, corrugated roofing and any iron or steel surfaces, has been developed by Constad Laboratories and made available through their sales agent, Haldar Sales and Company, 277 Broadway, New York, New York. The product is Zinktron, a laboratory developed method of surface protection which is as easily applied as paint right over the rusted surface.

The manufacturer claims that the coating offers all the advantages of "hot dip" galvanizing, with none of the expense or inconveniences. Zinktron is applied with paint brush or spray gun. A gallon covers 450 square feet, and takes only one hour to dry.

Filter Pulsator Cover

THE new Marlow Pulsator, equipped with Filter Dome Cover, is designed to give the maximum milking action to the teat cup assembly as large volumes of air are utilized in the Marlow Milking Method. The new filter pulsator cover is of transparent plexiglass material. The filter element is Filyon, a material of high filtering capacity that does not restrict the air flow through the filter. The filter is of simple design and adds to the attractiveness of the entire milking unit along with increasing the efficiency. The filter fits all models of the Marlow pulsators.

It is standard equipment on all current models, and further information can be obtained by writing J. C. Marlow Milking Machine Company, Mankato, Minnesota.

Side Delivery Rake

A NEW mounted side delivery rake, featuring a patented power-driven rotary stripper and an acute angle five-bar power driven reel, now is in production by Ford Motor Company, Birmingham, Michigan.

The new design rotary stripper eliminates the need for the conventional stripper bar basket. Hay is removed cleanly and evenly from the rake teeth, reducing clogging and bunching.

A full eight-foot swath is handled easily by this new rake, which can rake approximately four acres an hour under average field conditions. Material is handled gently and is put into a windrow that is easily picked up for baling, combining or chopping.

Ford mounted side delivery rake with power-driven rotary stripper.

Agi-Sprayer

A NEW type agricultural tank sprayer, the Agi-Sprayer, is capable of mixing and applying all soluble and liquid materials, as well as many non-soluble materials in suspension, hitherto believed to be unsuited for spray application. The new unit has been developed by Nutritional Concentrates, Inc., New Lexington, Ohio, who last year introduced equipment for applying similar materials through sprinkler irrigation systems.

Its adjustable spray booms permit field applications of lime, soluble fertilizers, grass and legume seed, etc., at rates in excess of 50 acres per day. For "fertilirrigation," simultaneous fertilizing and irrigating, or for treating root systems, one or more sabre type root feeders are attached to the hose outlets. A major advantage of the Agi-Sprayer is that it permits complete control of soil pH, as well as of the availability of major elements and trace minerals. The Agi-Sprayer is made in two regular models, with 500-gal. and 1,000 gal. corrosion-treated tanks.

The Agi-Sprayer—a new type agricultural tank sprayer.

Digger and New Rear Power Source

Digger And New Rear Power Source

THE H. S. Watson Company, 1316—67th Street, Emeryville, Calif., has announced a new rear power source and a new line of truck powered tools designed to greatly increase the usefulness of pick-up trucks. Available in kit form, it is adaptable to most light and medium duty trucks. Watson's rear power source terminates in a standard spline which permits driving a wide variety of equipment which would ordinarily require operation by tractor power take-off.

Now available for use with the Watson rear power source is a new lightweight post hole digger. This unit is designed for simplified one man digging and is easily controlled by a built in hand clutch.

New Spittle Bug Sprayer

A NEW 200-gallon trailer-type Spittle Bug Sprayer is being introduced by Field Force Manufacturing Company, Inc., Phoenixville, Pennsylvania. This new unit is engineered to give farmers two important benefits, to attach or detach with only one pin and one bolt, and to reduce trips from fields for refilling by 75 per cent. These features take the hard work out of spittle bug spraying.

Three years ago farmers were faced with a new pest, the spittle bug, which infested alfalfa, clover and other forage crops. The sprayer is specifically designed to fully meet control requirements. New Field Force 200-gallon Spittle Bug Unit sprays five to six acres of alfalfa and clover or, if the farmer prefers, 20 acres of corn at one filling.

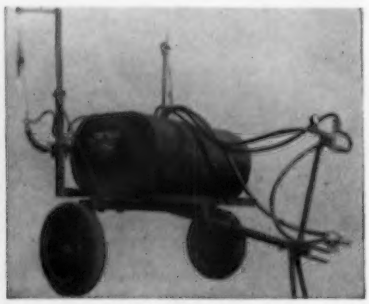

Spittle Bug Sprayer

Home of . . .
High Test and Production

VISIT → **FLYING HORSE FARM**
South Hamilton, Mass.

THE POINT SYSTEM NOW ADOPTED BY THE AMERICAN GUERNSEY CATTLE CLUB BRINGS TO THE ATTENTION OF ALL BREEDERS THE PRIMARY PURPOSE OF ANY HERD SIRE—**PRODUCTION.**

FLYING HORSE FARM IS PROUD TO BE THE BREEDER OF 3 OF THE TOP 10 SIRES FOUND IN THE FIRST LISTING ON PAGE 453.

●

FLYING HORSE ROYAL ROSE
15059—853—Jr2—365C
*22558—*1154—5yrs—365C
Class Leader 4th for milk, 8th for fat.
Both National Records when made.
Only cow of the breed to make National Record as a 2-year-old and repeat as a mature cow.

Snapshot At 11½ Years Of Age

Right Side

Rear Udder

Left Side

2 Of Rose's Sons Among Top 10 Sires

FLYING HORSE MASTER'S MONARCH	**665.4 Points — 2nd**
FLYING HORSE MASTER'S DON	**550.5 Points — 4th**

Another son, full brother to these, **FLYING HORSE MASTER'S ROYAL,** is at Grandvu Farms, owned by Baumgartener Brothers, Wrightstown, Wisconsin. Also a son, **FLYING HORSE ROYAL'S PHIL,** at Quarry Valley Farms, owned by William C. Clark, Lahaska, Pennsylvania. ANOTHER SON, **FLYING HORSE GENERAL'S ROYAL,** IS OUR JUNIOR HERD SIRE.

FLYING HORSE ROSE, 18 years in August, is due July 18 to her grandson, Flying Horse Harmony's Royal, now owned by Black Hole Hollow Farm, South Arlington, Vermont.

ROYAL ROSE is due July 19 to Flying Horse Melody Master.

MASTER'S ROSEMARY, daughter of Royal Rose, is due July 18 to Flying Horse Colonel's Promise.

FLYING HORSE GENERAL'S ROSEMARY, daughter of Master's Rosemary, is due July 25 to Harmony's Royal. This heifer represents the 4th generation of the Rose family in our herd.

PHIL'S ROYAL ROSE, daughter of Royal Rose, is due November 21 to Melody Master.

WE FEEL THE ROSE FAMILY HAS PROVED TO HAVE THE ABILITY TO PRODUCE AND REPRODUCE AS WELL AS ANY FAMILY WE KNOW. WE EARNESTLY REQUEST YOU TO INSPECT THE ROSE FAMILY.

ANY BULL CALVES FROM THE ABOVE MATINGS WILL BE AVAILABLE

The MELODY family will appear in a future issue.

VISITORS ALWAYS WELCOME

FLYING HORSE FARM
South Hamilton, Massachusetts

T. B. Accredited — Mass. Abortion Free No. 60
Please address correspondence to . . . COREY C. GAREY, Manager — GRAHAM FOSTER, Herdsman

RECENT BULL SALES

WILGORLAN FARMS CORONET to Dr. David Smokler, North Texas Artificial Breeding Farm, Dallas, Texas. Coronet is a Gardenville Coronation King son . . . a young proved bull whose first five daughters will increase production over their dams by about 1300 lbs. milk—150 lbs. fat. We are proud to have bred and used Coronet.

WILGORLAN FARMS CABA SUCCESS—a young full brother to Wilgorlan Farms Success, Res. All-American Aged Cow, 1954. He is by Courageous and out of a daughter of our old Secret cow that now has 18 classified progeny: 6-E, 7-VG, 5-D. Secret progeny continues to produce and reproduce. At the recent Sunnyside of the Arbuckles Sale, one of her progeny topped the sale, and at the Arkansas Sale another was tied for high honors at $1,000.

FOR SALE—Two King sons from good families whose seven nearest dams both average over 800 lbs.

WILGORLAN FARMS **Titusville, N. J.** Pennington 7-0006

JOSEPH E. ADAMS, Owner G. EMERSON WATTS, Herdsman

Ex-Justice Owen J. Roberts

OWEN JOSEPHUS ROBERTS, 80-year-old retired United States Supreme Court Justice, died on May 17 of a heart attack. Death came to the famed lawyer and jurist at his beloved farm home, "Bryncoed," Chester Springs, Pennsylvania. Justice Roberts, was a member of the Executive Committee from 1948-1950. He was also appointed Dean of the Law School of the University of Pennsylvania in 1948, and his duties at the school became so exacting that it was impossible for him to continue on the Committee. During his short term, however, he rendered a most valuable service for the advancement of the Guernsey breed.

Justice Roberts is survived by his widow and an only child, Mrs. Elizabeth Hamilton.

Owen J. Roberts

Chat . . .

The many friends of MR. AND MRS. G. B. WALKER, Walker Farms, Inc., Stoneville, Miss., who were on the GOLDEN GUERNSEY special train to the recent Annual Meeting, will be pleased to know that Mr. Walker is now feeling much better following his recent attack while enroute to the meeting.

RAY G. GRIFFIN, formerly at Quail Roost Farms, Rougemont, N. C., and Hill Girt Farms, Chadds Ford, Pa., has accepted the position as manager for J. Scott Parrish, Jr., Miniborya Farms, Richmond, Virginia.

A. H. KETCHIE, Mt. Ulla, N. C., purchased his first Guernsey bull from S. W. Miller in 1919 for $100. He recently purchased another one, a grandson of General Mars, out of a dam from the Afton's Golden Marie line.

Directors of the Alabama Guernsey Cattle Club, as well as consignors to the Alabama State Sale held at the Coliseum, were entertained at a pre-sale dinner by the Montgomery Chamber of Commerce. Much credit for organizing the dinner plans are due C. ED TEAGUE of the farm department in the Chamber of Commerce and J. P. HENRY of Hope Hull.

Wm. M. Nulton, Jr., reports that HARRY CARRE, Princeton, N. J., had six Guernsey cows killed by lightning on Sunday, May 29.

To honor a "scholar in the barnyard," a group of former students are raising a Scholarship Fund in recognition of 39 years of service to Animal Breeding rendered by "Prof." V. A. Rice, who is retiring at the University of Massachusetts in order to serve as Director of Instruction for the School of Agriculture at his old school, North Carolina State College. "Vic" Rice is known personally to thousands of livestock breeders and to many more through his books and articles. If anyone would like to contribute a dollar or more to help some worthy boy or girl complete their studies in the field of dairy cattle or livestock production, send your contribution to Urban J. Charles, Box 488, Gardner, Massachusetts. Make checks payable to V. A. RICE FUND.

HARVEY AND CONNIE DREIBELBIS, manager of Hominy Hill Farm, Colts Neck, N. J., were severely shaken up in an automobile accident while enroute to the recent Eastern Spring Sales. Harvey is now recuperating in the St. Francis Hospital, Trenton, N. J., from a broken pelvis. Connie was badly bruised. The many friends of Harvey and Connie wish them a complete and speedy recovery.

Many of us have been searching for the salesman who can sell ice cream cones to Eskimos. KENNETH C. PRICE, Port Orchard, Wash., is that man. Kenny reports that he has already started delivery of delicious Price's Dairy ice cream to stores in Alaska.

Improvements on the farm of LEONARD ASCHERMANN, Sullivan, Ill., include a new milk house. Mr. Aschermann is a GOLDEN GUERNSEY producer for Meadow-Gold Dairy, Mattoon, Illinois.

Calendar . . .

(*Continued from page 402*)

Aug. 30. 6th Annual Pennsylvania Guernsey Show, Lancaster, Pa. Dave Younger, Yorktown Heights, N. Y., judge.
Sept. 19-23. North Dakota State Dairy Show, Jamestown, N. Dak. 4-H judging Sept. 20, open class judging Sept. 21-22.

ILLINOIS DISTRICT SHOWS

June 18. District No. 7, Fairgrounds, Altamont.
June 25. District No. 5, City Park, Cissna Park.
June 27. District No. 8, Fairgrounds, Olney.
July 14. District No. 1, City Park, Stockton.
July 31. District No. 2, John Plain Farm, Cary.
Aug. 3. District No. 3, Mineral Springs Park, Pekin.
Aug. 6. District No. 4, Fairgrounds, Princeton.
Aug. 27. District No. 4 Type School, Dot-Mar Farm, J. D. Milliken, Princeton.

KENTUCKY FIELD DAYS

July 1. Kentucky District 6 Field Day, Dr. W. E. Becknell Farm, Beattyville.
July 4. Kentucky District 3 Field Day, Columbia-Campbellsville Area. For information write Joe Janes, Columbia.
July 18. Kentucky District 3 Guernsey Show, Columbia.
July 21. Kentucky District 4 Guernsey Field Day, Cynthiana.
July 23. Kentucky District 6 Show, Annville.

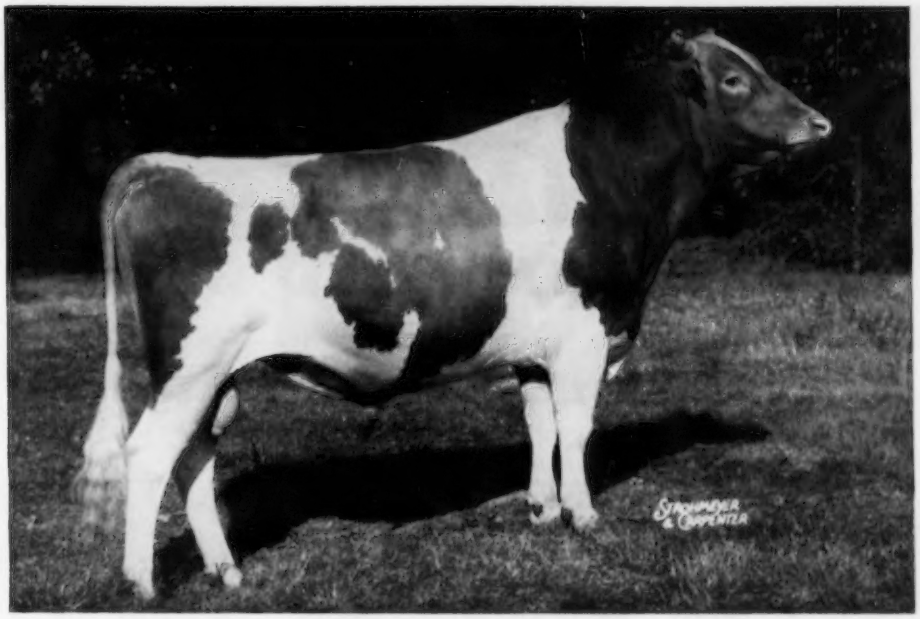

Welcome In Clara's Oberland

If you care to increase the size of your animals and still retain their sharpness and well-tied udders, then we invite you to inspect our females that are bred to **Oberland,** or **Galahad's Virgel** (son of the great **Virtue** cow), and other great bulls of our herd.

WESTERN GLOW ROYAL DUCHESS
10969—545—Jr2—305C—2x
13146—705—Sr4—305C—2x
Sire: Western Glow May's Royal
Dam: Western Glow Butterfat Duchess
Royal Duchess is a large, deep-bodied cow due to Oberland, August 1. We are retaining her last son, Henslee Farms Butterfat Duke, for a herd sire.

TWINKLE STAR RANCH DORA
13159—*689—Sr2—HIR—365—2x
Class Leader 6th place
11988—*667—Jr4—HIR—305C—2x
Class Leader 5th place
Sire: Bonnibell Dawn's Noble
Dam: Birdella of Twinkle Star Ranch
Dora is due July 19 to Elm Lane C. Jack.

Should Duchess or Dora drop bull calves, they will be for sale.

RESERVE YOURS TODAY

EDWARD B. HENSLEE, Owner
FLOYD KRAUTER, Manager

GOLDEN GUERNSEY

HENSLEE FARMS
R.F.D., Kingston Springs, Tennessee
Tel. — Nashville exchange 85574

Why Not?

Make Your Next Herd Sire An ESKDALE-BRED BULL

sired by

McDonald Farms S. Masterful

MASTERFUL At Neenah

McDONALD FARMS S. MASTERFUL
Born December 29, 1947
Sire: McDonald Farms Steadfast, $21,000.
The MELBA family

His Dam's Dam

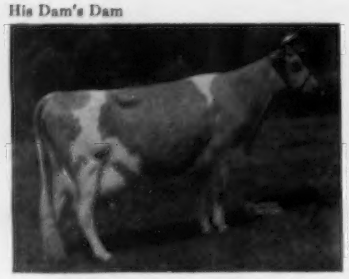

McDONALD FARMS DAIRYMAID
10290—603—G, 11367—634—AA
Excellent '53. Sold in 1946 for $8,000. 2 AR sons, 2 AR daughters. 2nd prize Produce, Minn., 1954.

His Dam

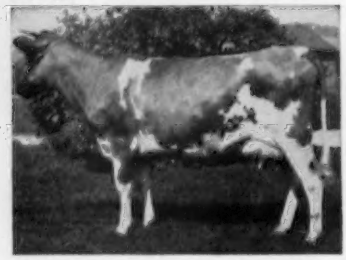

McDONALD FARMS PRE JOSEPHINE
13170—691—Jr2—365
Very Good '47
2 AR sons

MASTERFUL has worked especially well on our BARON daughters

TWO EXCELLENT BARONS

ESKDALE BARON'S MOONLIGHT
12142—632—Sr2—365C. Excellent '53

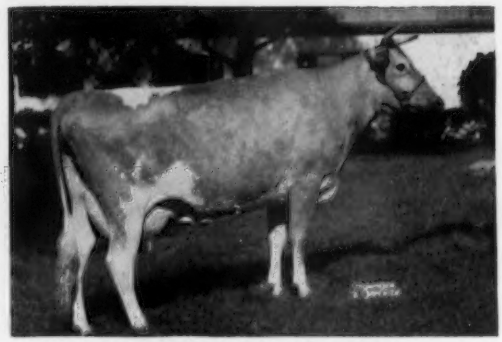

ESKDALE BARON'S FLOWER
Excellent '52 '54

FOR SALE . . . A Bull Calf combining this MASTERFUL—BARON combination. **ESKDALE MASTERFUL'S VALIANT** . . . Born January 26, 1955. A son of Masterful, out of Moonlight (see above). If this calf is sold, perhaps we have another well-bred bull that will fit your needs. Send for list of available bulls and complete pedigrees.

ESKDALE FARMS Neenah, Wisconsin

Farm is located ½ mile south of Neenah on Bayview Road, extension of South Park Avenue.

LAUREL HEANEY, Manager

MR. AND MRS.
JOHN R. KIMBERLY
Owners

PAUL PORTER, Herdsman

Bang's Free Certified — T. B. Accredited

ALL OVER 800 LBS.

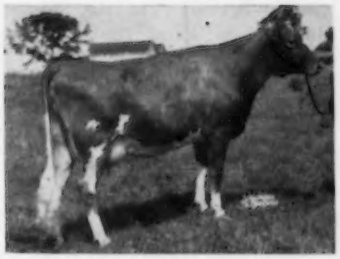

Lake Louise King's Denise
Owned by Lake Louise Farm,
Dallas, Pa.
Jr.2—14,716 M—817 F—365 days—3x

Lake Louise King's Cedar
Owned by Lake Louise Farm,
Dallas, Pa.
Jr2C—15,790 M—805 F—365 days—3x

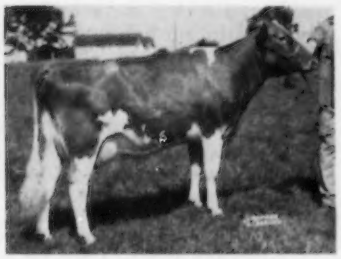

Lake Louise King's Rolanda
Owned by Lake Louise Farm,
Dallas, Pa.
Jr.2—16,972 M—818 F—365 days—3x

Lake Louise Coronation Queenie
Owned by Lake Louise Farm,
Dallas, Pa.
Jr.2—15,306 M—*882 F
—365 days—3x (pending)

GOOD COWS
GOOD MANAGEMENT
AND GOOD FEEDS
MAKE GREAT PARTNERS!

Write today for tomorrow's feeding program

PIONEER® DAIRY FEEDS

HALES & HUNTER CO.

141 W. Jackson Blvd., Chicago 4, Illinois

MILLS AT: **CHICAGO, ILL. • MARSHALL, MO. • LEXINGTON, KY. WILMINGTON, DEL. • CARTERSVILLE, GA.**

Russell L. Moffett

GUERNSEY breeders of Indiana and elsewhere will be saddened to learn of the death of Russell L. Moffett on May 9, following a short illness. Mr. Moffett was president of the Fountain County Farm Bureau for seven years, served as secretary of the Fountain County Co-op Association and as a director of the Soil Conservation Service for his district. He was a member of the Purdue Agricultural Association and a great promoter of 4-H work in Central Indiana.

Mr. Moffett, with his son, Lee, operated High View Farm, near Waynetown, Ind., where they maintained a registered Guernsey herd. Survivors, besides his son, include Mrs. Moffett, a daughter, Ruth, and his mother, Mrs. Nettie Moffett, also of Waynetown.

DEAN EMERITIS H. H. KILDEE of the Iowa State College, Ames, was elected vice-president of the International Livestock Exposition at a meeting of the directors on May 4. Dean Kildee has long been a director of this famous livestock exposition. Albert K. Mitchell, prominent New Mexico stockman, was elected president, succeeding Jess C. Andrew of Indiana, recently deceased.

Daisy Cattle Markers

Solid brass tags and brass-plated chain.
No. 21—FOR NECK. Adjustable. Tags numbered both sides. $13.25 per dozen.
No. 17—FOR HORNS. Adjustable. $9.20 per dozen.
No. 38—DOUBLE PLATE NECK CHAIN. Upper portion strap, lower portion chain. $14.50 per dozen.
Write for catalog. Sample mailed for $1.00.
GOLDEN ARROW FARMS
Dept. 7 Box 7 **Huntington, Indiana**

Richard R. Long

RICHARD R. LONG, partner with his father in the large Guernsey operation known as "Avalong Farms," York, Pa., died suddenly of a heart attack on May 1.

Dick was Director and Secretary-Treasurer of the Pennsylvania Guernsey Breeders' Association. He was a keen student of Guernseys, and his host of friends are deeply saddened by this news.

SOLVE YOUR PROBLEMS
and make life easier with
Badger
FARM-ENGINEERED
BARN CLEANERS
SILO UNLOADERS &
BARN EQUIPMENT

Write for complete literature and nearest distributor.

Installation and Service Specialists in All Dairy Sections of U.S.A. and Canada.

Please send the following literature
Barn Cleaners ☐ Silo Unloaders ☐
Barn Equipment ☐

Name
Address
City **State**

BADGER-NORTHLAND INC.
BOX 31, DEPT. B KAUKAUNA, WIS.

DAIRYMEN ARE TURNING OUT

Beautiful Growthy Heifers

—Raised With New Type Milk Replacer!

More than a half-million Fall calves and yearling heifers in pastures throughout America's dairylands are living proof that you don't need whole milk to raise top quality calves.

These beautiful, slick-haired, fast-growing heifers are a far cry from the pot-bellied, rough-coated animals that so often result from skim milk and old-style substitutes. Proud producers say the difference comes from the miracle "young life" ingredient—Hidrolex—that now is in Kaff-A, the leading brand of milk replacer.

In Hidrolex, milk sugars are "pre-digested" for the calf's delicate stomach. An enzyme breaks down the lactose into simple non-laxative sugars that pass directly into the bloodstream to give baby calves a quick surge of energy and to keep them growing at a rapid rate. In addition to Hidrolex, Kaff-A contains other balanced milk by-products, antibiotic, and high levels of vitamins A and D.

Good As Whole Milk

Typical reports on the new Kaff-A with Hidrolex cite the excellent growth and condition of calves raised on it. Harold Au, who milks 25 Guernseys for the Grade A market at Clinton, Iowa, and raises 13 calves each year, says "Kaff-A has helped me grow calves that are as good as if they were fed whole milk." Mr. and Mrs. Lacey Ferguson of Sterling, Virginia, "honestly believe if Kaff-A is fed as directed, you can raise just as good a calf as you can on straight milk." Another Iowan, Gilbert Peterson of Aurelia, says he has "found that my calves grow on Kaff-A equally well as calves I formerly raised on milk."

Willard Shipe, manager of the Dr. Webb dairy farm at Andrew Chapel, Virginia, says his calves show more "snap, pep, and looks of good health and growth" since he changed from whole milk to Kaff-A with Hidrolex.

Half the Cost of Milk

These users report they are getting the excellent results at real savings in calf raising costs. Even Peterson, on a $3.53 cwt. milk market, estimated that he saved approximately $3.00 per calf per month—"enough to pay for calf starter and other rearing costs." Au, when selling milk at $4.53 per cwt., estimated his saving at $12.00 per calf. Mrs. Ferguson told us, "Kaff-A is definitely cheaper than milk—especially when you have a ready market for Grade A."

How to Feed

These calf raisers use Kaff-A as a complete replacer for milk after colostrum. Au says, "Kaff-A lets me cut feeding all salable milk after colostrum. It's easy to feed, too, because it is so soluble and stays in solution better than other replacers I have tried." The Fergusons follow manufacturer's directions, starting Kaff-A the fifth day and replacing milk completely by the tenth day. Shipe puts calves on Kaff-A from the fifth day through the eighth week.

Complete feeding directions and helpful calf-raising hints are packed with every pail, box, and bag of Kaff-A. Or directions can be obtained from milk haulers, feed dealers, hatcheries, and elevators, most of which handle Kaff-A as a service to customers.

Kaff-A with Hidrolex is manufactured exclusively by Consolidated Products Company, with plants and offices at Danville, Ill., Des Moines, Ia., Atlanta, Ga., Springfield, Mo., Sacramento, Calif., and Lancaster, Pa.

"I RAISED BOTH MY PRIZE BEAUTIES ON KAFF-A and am completely satisfied," reports Lawrence Maly, 16-year old 4-H and F. F. A. member, Hadlyme, Conn.

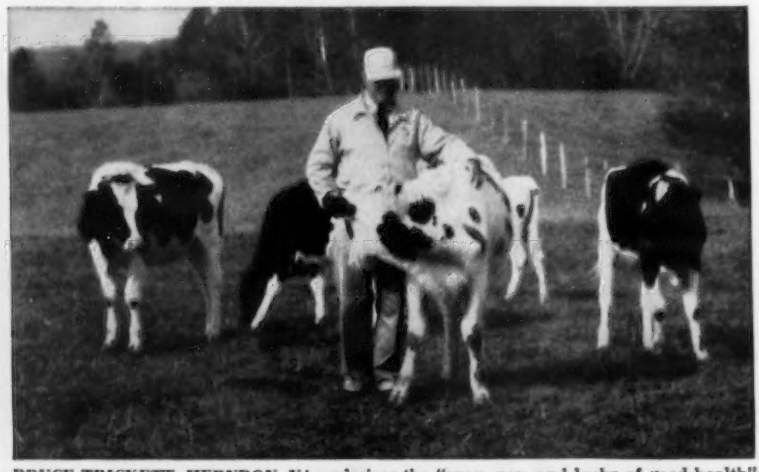

BRUCE TRICKETT, HERNDON, VA., admires the "snap, pep, and looks of good health" of calves on Fall pasture at the Dr. C. A. Webb Dairy Farm.

(Advertisement © 1955 C PC)

SPECIAL OFFER.... 50c

BREEDERS HANDBOOK

Contains applications for entry, birth reports with duplicate forms for sketches, applications for transfers, death and service certificates.

ORDER TODAY — **50¢** WHILE THEY LAST

The American Guernsey Cattle Club
70 Main Street
Peterborough, New Hampshire

We Say - - - send today for Samples and Prices of Guernsey Stationery.

You'll Like the appearance of your Letters when you start using it.

TRANSCRIPT PRINTING COMPANY
Printers of The JOURNAL
Peterborough, New Hampshire

New State Champions

ARKANSAS

2-4 HIR 3652x Petall Showman Janice, 8406 pounds milk, 372 pounds fat. Breeder and owner, Jack W. Hall, Fayetteville.

2-1 HIR 305C2x Maude of Greenlawn, 8729 pounds milk, 424 pounds fat. Breeder, Ingram B. Howard, Germantown, Tenn. Owner, J. H. Harris, Jr., Wynne.

CONNECTICUT

7-10 HIR 321C2x Damian Carefree, 12997 pounds milk, 810 pounds fat. Breeder, Austin F. Crittenden, Henrietta, N. Y. Owner, Samuel Berke, Lakeville.

3-4 HIR 365C2x Auer King's Rialto, 14049 pounds milk, 695 pounds fat. Breeder and owner, Beatrice F. Auerbach, Bloomfield.

4-5 HIR 305C2x Happy Valley Queen Mab, 14362 pounds milk, 704 pounds fat. Breeder, Myer Lesser, South Kent. Owner, Rita C. Baruth, South Kent.

DELAWARE

3-4 HIR 305C2x Zeitler's Kitty Cat, 11098 pounds milk, 568 pounds fat. Breeder and owner, Elizabeth Zeitler, Glasgow.

IDAHO

3-3 HIR 305C2x Queen's Pride of Loraldale, 11938 pounds milk, 617 pounds fat. Breeder, Alfred A. Boehlke, Nampa. Owner, L. G. Couch, Nampa.

ILLINOIS

3-4 HIR 305C2x Mary's Nita Kay, 12309 pounds milk. 625 pounds fat. Breeder and owner, Howard E. Gallagher, Olney.

2-5 HIR 305C2x Algonquin Dicta Dot, 10655 pounds milk, 556 pounds fat. Breeder, Wanda J. Boggs & Robert J. Lindgren, Algonquin. Owner, Harold Lachman & Walter H. Richter, Cary.

LOUISIANA

4-4 HIR 337C2x Pet Patricia's Lenora, 10809 pounds milk, 466 pounds fat. Breeder and owner, M. L. Johnson, Monroe.

MASSACHUSETTS

4-7 HIR 365C2x M. H. Blazer's Queen, 10512 pounds milk, 601 pounds fat. Breeder and owner, H. P. Kendall, Sharon.

2-5 HIR 365C2x Ideal's Comet's Lonora, 10995 pounds milk, 515 pounds fat. Breeder, Jacob Tanis, Augusta, N. J. Owner, Barclay H. Warburton, III, Ipswich.

4-2 HIR 305C2x Lone Maple Butterfat Cora, 10411 pounds milk, 588 pounds fat. Breeder, Philip J. & Mabel B. Picard, Feeding Hills. Owner, Charles Philip Beebe, Framingham Center.

MICHIGAN

9-4 HIR 3652x Annabelle of Hickory Shores, 18564 pounds milk, 921 pounds fat. Breeder, John H. Clapp, Richland, Mich. Owner, Willard Frost, Fulton.

NEBRASKA

4-11 Dennis Farm Prediction Ellen, 11450

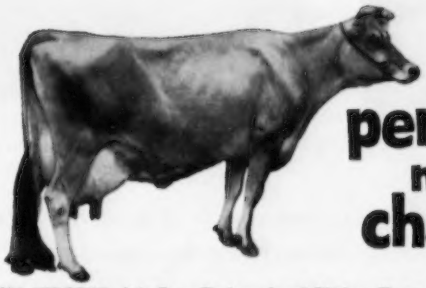

perfomance makes the champion!

IN JERSEYS, it's Lex Deborah of Sibley Farms whose record reads 8—1, 365, 3X, 20354, 1089; the only Eastern bred Jersey to make 1000 lbs. fat on 3 consecutive lactations. John Sibley, owner of Sibley Farms, Spencer, Mass., makes sure of Grade A quality from his champion by using Rapid-Flo Fibre-Bonded filter disks which he enthusiastically praises.

in filter disks, it's

RAPID-FLO®

Fibre-Bonded

used by more dairy farmers than any other brand

Even though your herd may not include a champion, the milk or cream you produce is just as vital to your income and should have the protection of champion filter disk performance.

Reliability and safe filtration are engineered into Rapid-Flo Fibre-Bonded Filter Disks, and are guaranteed by Johnson & Johnson. Get genuine Rapid-Flo Fibre-Bonded Filter Disks in the factory sealed Blue Box.

IMPROVE MILK QUALITY... CUT COSTS WITH THE *RAPID-FLO* CHECK-UP FOR MASTITIS AND SEDIMENT

A simple daily procedure, endorsed by sanitarians and authorities, that can prevent loss of milk and cows.

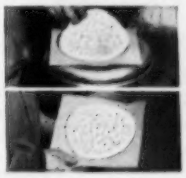

1. After filtering each can of milk (10 gallons or less) the used filter disk is carefully removed from the strainer and placed on a cardboard to dry.

2. Examination of the used filter will indicate precautionary steps necessary to secure clean milk.

Filter Products Division
Johnson & Johnson
4949 West 65th Street Chicago 38, Illinois

A BOY

READY and **EQUAL**

TO A MAN'S JOB

OSBORNE HILL SIR HAZELTON

Dropped June 20, 1954

His Dam

COLDSPRING'S B. R. KATHERINE
E '53
Sold for $3,500.
13745—608—Sr2—365C
12420—529—6yrs—365C—2x

His Sire's Dam

OSBORNE HILL ETTA, E '53
13076—603—Jr3—365C
16410—778—Jr4—365C
*17412—801—8yrs—305C—2x
MILK CLASS LEADER

	PRODUCTION	CLASSIFICATION	LONGEVITY
His dam	13745—608—Sr2—365C 12420—529—6yrs—365C—2x	EXCELLENT	Due in July at 9 years
His dam's dam	18093—739—5yrs—365C	VERY GOOD	Lived to 13 years
His sire's dam	13076—603—Jr3—365C 16410—778—Jr4—365C 17412—801—8yrs—305C—2x	EXCELLENT	Due in January at 10 years
His paternal granddam	8503—439—G—730 T. M. 12527—617—6yrs—365C 12717—599—11yrs—365—2x (pending)	VERY GOOD	Just fresh at 12 years

SIR HAZELTON inherits transmitting ability of an exceptional combination of **Practical** and **Profitable** characteristics. We invite your inspection or inquiry on this fine individual.

"A PROGRAM ASSURING REPEATABLE PERFORMANCE"

OSBORNE HILL FARM

WEST CHESTER, PENNSYLVANIA

2 miles South of West Chester on South New St. Road

J. W. McCOY, Owner — HENRY T. CHILD, Manager

E. M. Granger, Jr.

Auctioneer

Thompsonville, Conn.

A Sober, Industrious, Middle Aged
EXPERIENCED HERDSMAN
desires connection with small, select, Guernsey herd.
References exchanged. Available soon.
Box 162
Guernsey Breeders' Journal
Peterborough, New Hampshire

HIR pounds milk, 567 pounds fat.
305C2x Breeder, J. M. Dennis, Amboy, Ill. Owner, Roberts Dairy Company, Elkhorn.

NEW JERSEY

3-11 Ideal's Superior's Orpha, 15741
305C pounds milk, 808 pounds fat.
3x Breeder and owner, Jacob Tanis, Augusta.

4-11 Rycklaver Snowdrift, 14543 pounds
HIR milk, 768 pounds fat. Breeder, Boyd
365C2x Fullerton, New Brunswick. Owner, Mr. & Mrs. Stanford C. Mallory, Mendham.

NEW MEXICO

2-4 Chelten Watchful's Mary Ann,
HIR 10041 pounds milk, 514 pounds fat,
365C2x Breeder and owner, J. W. Taylor. Las Cruces.

NEW YORK

3-8 Silver Mt. Imperial's Clover, 12564
HIR pounds milk, 685 pounds fat.
364C2x Breeder and owner, Ethel Payne, Millerton.

3-9 Old Homestead Countess, 14525
HIR pounds milk, 875 pounds fat.
305C2x Breeder, Douglas R. Stanton, Greenville. Owner, Helen S. Hyland, Craryville.

OHIO

5-3 Mendale King's Golden Jean, 24533
HIR pounds milk, 1191 pounds fat.
365 Breeder and owner, Meredith Piper,
3x Celina.

OREGON

9-7 Nestucca Rock Opal, 18115 pounds
HIR milk, 870 pounds fat. Breeder, Del
365 M. Bradburn, Beaver. Owner, Or-
2x ville L. Brown, Woodburn.

PENNSYLVANIA

5-8 Broad Hill Josephine, 16613 pounds
HIR milk, 794 pounds fat. Breeder,
365C2x Tudor F. Holcomb, West Granby, Conn. Owner, Isabel C. Chamberlin, Doylestown.

RHODE ISLAND

2-11 Wee Hoose Mignonette, 11928
HIR pounds milk, 557 pounds fat.
305C2x Breeder and owner, Helen M. Danforth, Coventry.

SOUTH CAROLINA

5-5 Appin's Vane, 13824 pounds milk,
HIR 718 pounds fat. Breeder, C. S. Mc-
305C2x Call, Bennettsville. Owner, Conrad R. Hinson, Bennettsville.

VERMONT

3-2 U. V. M. Bandmaster Roberta, 8763
HIR pounds milk, 468 pounds fat.
318C2x Breeder and owner, Vermont Agr. Exp. Station, Burlington.

Frank Simons

FRANK SIMONS, one of the most active Guernsey breeders in Glenn County, Calif., died suddenly after suffering a heart attack. Mr. Simons was a native Californian, and had resided in the Orland area for seven years.

The Simons ranch is one of the showplaces of the upper Sacramento Valley, and houses one of the leading Grade A Dairies in the county, where GOLDEN GUERNSEY milk is produced for Quality Dairy in Chico.

Mr. Simons is survived by his wife and three children, Frank, Jr., Rose Marie, and William; his mother, Mrs. Rosa Simons, and three brothers, Henry, Albert, and Raymond.

ONLY ONE PIPELINE MILKER GIVES YOU THESE VITAL FEATURES!... THE DE LAVAL COMBINE

ONLY DE LAVAL INSURES UNIFORM MILKING!...

For top milk production you must have a pulsation rate that cannot vary from milking to milking. *Only* the De Laval Combine has this essential uniformity, because *only* De Laval has *Magnetic Pulsation Control*...factory set at the ideal milking rate of 48 pulsations per minute.

ONLY DE LAVAL INSURES GENTLE MILKING!...

No heavy tugging and jerking weight on the delicate udder, no teat stretch with the De Laval Claw and "Full-Flo" Teat Cups... the greatest milking hand that ever touched a cow.

ONLY DE LAVAL INSURES PERFECTED MILKING!...

De Laval made the *first* pipeline milker — and the De Laval Combine has been perfected by more than a *quarter century's* experience. It gives you clean, fast milking.

ONLY DE LAVAL INSURES SIMPLE, "IN-PLACE" WASHING!...

De Laval's "In-place" Washing System does a thorough job of sanitizing . . . cuts wash-up time and labor to a minimum! Simple . . . inexpensive . . . *no tricky gadgets to get out of order.*

Before you invest in any pipeline milker get *all* the facts. See your nearby De Laval Dealer — or mail the coupon today.

DE LAVAL COMBINES

FIRST SINCE 1928

THE DE LAVAL SEPARATOR CO., DEPT. T-7
Poughkeepsie, N. Y.

Without obligation, send me proof that a De Laval Combine Milker can cut my production costs, increase my milk profits.

I prefer ☐ Separate milking room ☐ Dairy barn installation

I milk about _____ cows.

Name _____

Town _____ RFD _____ State _____

THE DE LAVAL SEPARATOR COMPANY Poughkeepsie, New York • 427 Randolph St., Chicago 6 • DE LAVAL PACIFIC CO. 61 Beale St., San Francisco 5

Don't Give Her Another Chance ! !

EVERY FARM HAS SOME COWS THAT ARE NOT PRODUCING AS THEY SHOULD!

YOU ARE ALWAYS TEMPTED TO GIVE THESE COWS ANOTHER CHANCE — BUT WITH PRESENT LOW PRICES FOR GOOD CATTLE YOU CAN'T AFFORD IT!

You shouldn't keep heifer calves out of these low producers, and maybe you don't! But then you are not only losing production—you are also losing the normal increase of young stock in your herd.

BUY SOME GOOD REPLACEMENTS AT YOUR PRICES

At The

96th SPECIAL GUERNSEY SALE

THURSDAY, JUNE 23—7:00 P. M. (D. S. T.)

AT THE ASSOCIATION'S SALES PAVILION, SIX MILES EAST OF LANCASTER, PA., ON ROUTE 30.

Forty-Seven Head—Thirty-Four Vaccinated

1 Bull — 21 Cows — 10 Bred and 15 Open Heifers

Bang's and T. B. Certified!

THE BULL — born 11/22/53 — is a son of FAIRLAWN ACTOR'S LEADER out of WOODACRES PRINCESS VIOLET, VG '54, 11886—534—Sr2—305C—3x. He is consigned by Jules Gallina, Flemington, N. J., who purchased the entire Florham herd last year, and now being overstocked is also selling THREE COWS and THREE BRED HEIFERS of Florham breeding, all due this spring — two of them with records over 600 lbs. fat.

W. J. Biever, Schuylkill Haven, Pa., is sending a granddaughter of the great brood cow, DREIBELBIS BUTTERMAID, VG '47, with 140,000 Milk—6500 Fat lifetime production. The consignment herself has 11767—591—Sr2, due June 1.

Coldsprings Farm, Sugarloaf, Pa., is sending a COLDSPRING'S BEAUTY'S COUNT daughter, due June 25 to COLDSPRING'S BEAUTY'S VALOR. She has 14527—624—5yrs, VG.

Laurel Locks Farm, Pottstown, Pa., is sending 19 HEAD — 3 COWS — 1 BRED and 15 OPEN HEIFERS, vaccinated. Many with outstanding records on the dams — FOUNDATION QUALITY!

Lauxmont Farms, Wrightsville, Pa., is consigning 3 BRED and 1 OPEN HEIFER, dam of which has 13789—683—Jr3—365—3x. Good records on the dams of the bred heifers, too!

Lieblund Farm, Stillwater, Pa., is sending a LEESIDE ENSIGN daughter with 11303—554—Jr2—365C, due before sale. Also another top consignment with 12235—611—Sr2—365C, due before sale.

OTHER CONSIGNMENTS FROM: W. B. & V. R. Campbell, Millerstown; Harold H. & Carrie L. Field, Landenberg; Clyde R. Fory, Nazareth; Harold E. Guinter, Salladasburg; J. Edward Samsel, Wycombe; Alfred H. & Charlotte I. Sharpless, Avondale, and Turner & Duvall, Elkton, Md.

SALE MANAGED BY: FOR CATALOGS WRITE:

PENNSYLVANIA GUERNSEY BREEDERS' ASSOCIATION

P. O. BOX 491 **Harrisburg, Pa.**

Wm. H. Juzi, Business Manager — Telephone-CEdar 4-4062

Bayville Guernseys Shipped to Nicaragua

BAYVILLE FARMS, INC., Norfolk, Va., recently shipped 26 head of young purebred Guernseys—24 heifers and two bulls—to Nicaragua. This is the first time Bayville has sold animals outside the United States and the shipment of dairy breeding stock is believed to be the first made from this area.

Sale of the cattle came about through a visit of Dr. F. J. Gonzales, of the Institute de Fomento Nacional, of Nicaragua, to Bayville Farms in April. He visited the farms at the recommendation of Ralph Coarsey, of Trion, Georgia.

Eight of the Guernseys will go to the institute Dr. Gonzales represents as a dairy specialist, one to a minister of agriculture, and the remainder to four individuals who plan to develop herds. Most of the stock being shipped is four or five months old, with only one more than a year old, as young stock become adjusted to climate changes better than mature stock.

Dr. Gonzales states that Nicaragua is striving to develop its resources under the guidance of United Nations representatives, and has made rapid progress in the last few years. He said the farms of Nicaragua had only 40 tractors four years ago, but now have about 5,000. Without dairies, the country is trying to develop creameries and manufacture butter and dried milk products.

Applicants for Membership

THE following Guernsey breeders have applied for membership in The American Guernsey Cattle Club:

KENTUCKY: Vernon B. and Sarah W. Brashear, Coxs Creek, recommended by W. Marvin McCullough.

NEW YORK: Paul Winternitz, South Kortright, recommended by George Van Kleeck.

SOUTH CAROLINA: Dr. Conrad Hinson, Bennettsville, recommended by C. S. McCall.

VIRGINIA: E. C. Snead, Jr., Fredericksburg, recommended by Stewart Rivers.

VETERINARY PRODUCTS DIRECT to YOU

All the latest effective treatments employed by leading veterinarians and herdsmen. *Discounts available on quantity shipments.*

Write for our Dairy Bulletin and Veterinary Catalog.

ANCHOR SERUM CO.
of INDIANA INC
INDIANAPOLIS 6 INDIANA

Watch heads turn as you glide proudly down the street in your new Chevrolet. Hear its husky hum of power out on the highway. It's no wonder Chevrolet is stealing the thunder from the high-priced cars! Name it, and Chevrolet has it:

Power? Plenty, in the 162-h.p. "Turbo-Fire V8" (180-h.p. is optional at extra cost) or in two new "Blue-Flame" 6's! Plus Powerglide, Overdrive (extra-cost options), or new Synchro-Mesh transmission. A choice of *six* exciting power-drive combinations! . . . **Ride?** Let a demonstration drive describe *real* handling ease. New front and rear suspension, new High-Level ventilation, tubeless tires (at no extra cost) are only a few of its luxury-car features. . . . **Options?** The works! Power Steering, Power Brakes, even Air Conditioning on V8 models. . . . **Styling?** Fresh and functional, free from that "overdone" look!

Call your Chevrolet dealer for details and a demonstration. . . . Chevrolet Division of General Motors, Detroit 2, Michigan.

The *motoramic* Chevrolet

STEALING THE THUNDER FROM THE HIGH-PRICED CARS!

Standard's "EASY ALL" Comfort Stall Sure Gives Me Pasture Comfort

Which Means GREATER PRODUCTION For MORE PROFIT...

- ADJUSTABLE FRONT BARRIER —Fits all sizes.
- WELDED CURB POST ASSEMBLY—Gives greater strength and durability.
- RELOCATED STALL COCK —Eliminates "stall stretch".

SEE YOUR STANDARD DEALER TODAY OR WRITE FOR COMPLETE DETAILS.
ATTENTION DEALERS . . . A few choice dealerships still available. Write for details.

STANDARD EQUIPMENT, INC.
Manufacturers of a Complete Line of Dairy Barn Equipment
BEL AIR, MARYLAND

Windows, Double Post Stall, Feed Truck, Water Bowl, Wall Cabinet.

STROHMEYER & CARPENTER, Inc.
Photographers of Animals
White Plains - Box 788 - New York

$5.25 TATTOO MARKER
EXTRA LETTERS OR FIGURES - 25¢ EA.
Complete with set of figures 1 to 10, bottle of ink and full instructions, all for $5.25, postpaid.

CATTLE BLANKETS
Made from quality materials, expertly tailored, all sizes. Prompt service. Write for circular and prices.

EAR TAGS
Several kinds to select from. Write for prices.

NECK CHAINS
1. Bright silvery finish chain.
2. Solid brass number plates.
3. Key ring fasteners
4. Priced reasonable.

FREE CATALOG

Illustrating neck chains, ear tags, marking devices, syringes, veterinary instruments, brushes, combs, clippers, horn and hoof tools, remedies and hundreds of items for the stock raiser. —Write for it.

BREEDERS SUPPLY CO. COUNCIL BLUFFS IOWA

THE DAIRY BOOSTERS CLUB of TIPPECANOE COUNTY, IND., recently made awards of dairy project heifers to 4-H Club members in their annual Calf Ring Project. For the past three years the Boosters Club has presented calves to selected 4-H winners who agree to care for the animals, enter them in show competition, and repay the Club with the first heifer calf so that the Ring Project may continue. Recipient of the Guernsey project heifer was JAY POLSTRA, of Wabash township, and one of the contributors to the Guernsey project was ARBA BRUTUS, Guernsey breeder of Pine Village, Indiana.

New Bulls for New Hampshire-Vermont Breeding Association

Two Guernsey bulls have been purchased by the Guernsey Sire Committee of the New Hampshire-Vermont Breeding Association. One is a proved bull, McDonald Farms Don's Oxford, purchased from Mrs. Eunice Bernhard, Bren Bern Farm, Stepney, Conn., and the second bull is a young sire, Deershorn Titan, bred by Vernon D. Mudgett, Sterling Junction, Massachusetts. "Don" is sired by McDonald Farms King Don and out of Le Clarin Valean, while "Titan" is by Langwater Deershorn and out of Deershorn Queen.

Our Counts Are WAY DOWN Since We Started with the KLENZADE

FARM QUALITY PROGRAM

Nothing can match the Klenzade Farm Quality Sanitation Program for speed, efficiency, and reliable year-round results. For years, the Klenzade Alternate Cleaning System — pioneered by Klenzade — has proved that you can have sparkling lime and milkstone-free equipment with a minimum of labor and detergent costs.

KLENZADE KLEER-MOR
New stepped-up concentration for greater, faster cleaning power with double-duty "chelating" agents added. Dust-free, non-irritating, non-caking. Makes all water soft as rain.

KLENZADE NU-KLEEN
New type mild organic acid detergent for lime and milkstone removal. For alternate periodic use with Kleer-Mor. Film disappears like magic . . . cleans up all spots, streaks, deposits.

KLENZADE X-4
For years the standard sanitizer in the dairy industries. A clear sediment-free Liquid Sodium Hypochlorite now nearly 50% stronger than before. Safe, powerful, fast-acting, easy to use.

"SHORT COURSE" TEXT ON DAIRY FARM SANITATION

"KLENZADE QUALITY PROGRAM FOR MILK PRODUCERS"
Write for Your Free Copy

KLENZADE PRODUCTS, INC.
BELOIT, WISCONSIN

Use your hand like this. No mixing, no sprayer needed to fight flies this way. Apply "Marlate" dry, just as it comes from the bag, every 2 or 3 weeks.

Simple, Easy, Quick! Use Du Pont Marlate (R)

It's new, it's better. Saves time and work. Du Pont "Marlate" 50 methoxychlor kills horn flies that follow cattle during the day. Sprinkle a tablespoonful along neck and back and rub in gently, against the hair. One treatment lasts 2 to 3 weeks, and a 4-pound bag does for 20 to 30 cows all season. To kill flies in the barn and on the premises, mix "Marlate" 50 with water and spray. **Advertisement.**

"KANT-KOM-OFF" COW BLANKETS

EXCLUSIVE FEATURES

- PATENTED KANT-KOM-OFF BUCKLE
- HIGH GRADE DUCK CONTAINING NO FILLER TO WASH OUT
- FULLY ADJUSTABLE LEG STRAPS
- DOUBLE REINFORCED AT ALL POINTS OF STRAIN
- TRIPLE THICKNESS AT NECK
- IMMEDIATE DELIVERY

Write for your free Laacke Farm Supply Catalog today!

R. LAACKE CO.

1033 W. WALNUT STREET • MILWAUKEE 5, WISCONSIN

Herds Classified

A total of 925 cows in 26 herds were classified in the territory of A. M. MacKay during the period from April 4 to April 15 by Lawrence O. Colebank, Official Classifier.

A summary of the results shows 13 were rated Excellent, 258 Very Good, 415 Desirable, 198 Acceptable, and 41 were rated Fair.

The herds classified were those owned by: PENNSYLVANIA: Harry G. Haskell, Jr., Chadds Ford, William A. Shelton, Nottingham, George W. Kintigh, Alverton, Donald T. McCullough, Newville, Ellis D. Anders, Lansdale, C. Edward and M. K. Zimmerman, Norristown, Evelyn Thompson Martin, New Geneva, William O. Peterson, Mt. Pleasant, Robert S. Knepper, Mechanicsburg, Charles L. Melenyzer, Belle Vernon, Ted Steele, New Hope, Estate of Carrol Williams, New Hope, and Clarence W. and Winter D. Brown, Nottingham. DELAWARE: C. D. Buck, Wilmington; Howard J. White, Middletown, and University of Delaware, Newark. MARYLAND: Edward Burling, Jr., Claiborne; Melvin H. Wessel and Sons, Lisbon; Fred C. Downey, Williamsport, R. A. McCauley, Hagerstown, and J. Resley, Roy S. and Seth K. Schnebly, Clear Spring. NEW JERSEY: J. Ellis Croshaw, Wrightstown; A. H. and D. H. Forsythe, Medford, and Joseph E. Adams, Titusville. VIRGINIA: John Dunlop, Petersburg, and W. M. Camp, Franklin.

ELEVATION 8,000 FEET — JUST A MILE AND A HALF NEARER TO HEAVEN

SNOW SUMMIT RANCH

HERBERT A. SNOW PARK CITY, UTAH

ANOTHER TOP COW ADDED TO OUR HERD

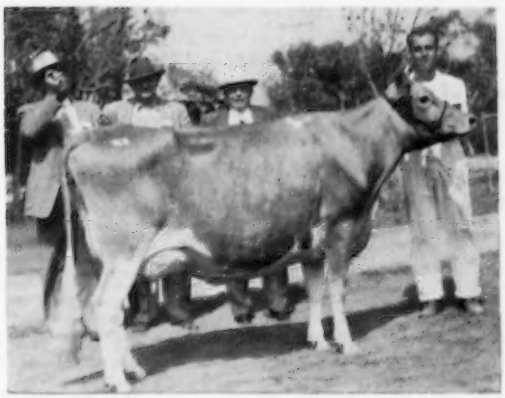

← **ADOHR KING'S PARADISE**

2nd high animal at All-Western Guernsey Classic at $4,000.
10095—518—2yrs—365—DHIA
12242—587—3yrs—365—DHIA

Sire: **HAPPYHOLME WESTERN KING, AR**

Dam: **ADOHR LUBAS PLENTY**
9515—485—2yrs—365—DHIA

Maternal sister
ADOHR BEAU'S PRECISE
17457—910—Sr3—365
*15790—*799—Sr4—305C (pending)

Bull Calves For Sale Out of Excellent Dams
P. O. BOX 1469 — SALT LAKE CITY, UTAH

HERBERT A. SNOW, Owner — IVAN KINSEY, Farm Superintendent — MAX A. KRAMER, Herdsman

SINCE ITS INCEPTION

THE McDONALD SALES HAVE BEEN AMONG THE TOP SALES OF THE YEAR

THIS YEAR IS NO EXCEPTION . . .

50 head sell for $60,075, an average of $1,201.50. This average is a tribute to the quality of the consignments since the top animal was $2,925. This is once again the second high sale of the year to date. Since we started our sales in 1949, they have been high consignment sale three times and second high sale four times.

IN THE 7 CONSECUTIVE McDONALD FARMS SALES . . . 332 TOP QUALITY GUERNSEYS SOLD FOR $740,525 OR AN AVERAGE OF $2,230 PER HEAD, EVERY ANIMAL BACKED BY McDONALD BLOODLINES.

IT PAYS TO BUY TOP QUALITY GUERNSEYS
BACKED BY PROVED McDONALD BLOODLINES

McDonald Farms Guernseys Have Type

Premier Breeder at the National Guernsey Show 10 consecutive times. For the past 7 years every animal in our show string has been bred and owned by McDonald Farms.

McDonald Farms Guernseys Have Production

Our herd is among the 10 leading herds on AR test with the highest points in 1954, according to the new point system announced on page 453 of this issue.

We wish to thank the Guernsey breeders of the United States and Canada for their support of our sales by sending their tops to the sale and we appreciate greatly the support of our Guernsey friends who have purchased these animals. They have helped us and themselves. Let's make the 8th McDonald Farms Sale in 1956 the best of the series by preparing for it now.

BREED BY CHOICE NOT BY CHANCE

McDONALD FARMS **Cortland, New York**

J. M. McDONALD, Owner H. H. THOMAS, Herdsman K. C. SLY, Manager

WHAT THE COWS ARE DOING

ON ADVANCED REGISTER TEST

SPECIAL NOTE: The Sires and Dams are shown for each cow with the first published credit for each record. Decimals and the months' per cent of butterfat are omitted. When more than one month's credit is computed at the same time only the last month's credit will appear with cumulative totals. These credits are subject to verification and correction.

EXPLANATION OF SYMBOLS

* indicates reentry.
§ before a breeder's name indicates all cows are milked twice daily.
¶ before a cow's name indicates three-times-a-day milking.
\# before a cow's age indicates completed record when less than 305 or 365 days.
No symbol appears before the cow's name if milked twice daily.

OWNER AND RECORD	Age	Days	Mo.	Credit For Month Milk	Credit For Month Fat	Total Credit Milk	Total Credit Fat
ALDERNEY DAIRY COMPANY, ALDERNEY-BROOKLAWN FARMS, MORRIS PLAINS, N. J. ARHT							
Bandleader of Brooklawn Gerrie	3-7	77	Mar	1155	52	2710	128
s. Bandleader of Brooklawn		d. Trumpeter's Gerldyn					
¶Bandleader's Maiden	4-0	132	Mar	843	46	4092	221
Brightness Jana	3-8	241	Mar	537	30	5152	272
Brooklawn Bert's Beauty	4-0	246	Mar	374	22	5491	303
Brooklawn Bert's Gordie	4-7	68	Mar	954	57	1970	124
s. Brooklawn's Bert		d. Gordie Lea					
¶Brooklawn Brightness Adie	3-5	101	Mar	1151	51	4073	176
s. Brooklawn's Brightness		d. Peerless Adina B. of Blue Clay					
Brooklawn Brightness Mae	3-9	42	Mar	949	54	1214	70
s. Brooklawn's Brightness		d. Trumpeter's Lancia May					
Brooklawn Bunessan Lady	2-6	365	Jan	28	1	8974	419
Brooklawn Bunessan's Bunny	2-9	365	Jan	62	3	8642	391
¶Brooklawn's Bandleader's Bunny	2-10	196	Mar	805	40	5557	287
Brooklawn's Bandleader's Honey	2-8	264	Mar	631	38	6059	326
*Brooklawn's Bandmaster Blanche	5-5	341	Mar	726	34	11391	525
Brooklawn's Bandmaster's Roslyn	5-3	335	Mar	404	20	7456	353
Brooklawn's Bert Rose	2-7	365	Mar	376	18	9528	478
*¶Brooklawn's Bert's Dina	4-6	59	Mar	2121	81	3637	162
s. Brooklawn's Bert		d. Dina of Blue Clay					
*¶Brooklawn's Bert's Lady	3-10	305	Jan	375	21	10798	515
Brooklawn's Bert Viletta	5-3	365	Mar	351	20	9506	507
Brooklawn's Blue Pearl	2-5	44	Mar	986	41	1332	55
s. Northerner's Select Indecinc		d. Brooklawn Heritage Pearl					
¶Brooklawn's Bright Gerldyn	2-6	110	Mar	970	45	3844	182
s. Bandleader of Brooklawn		d. Trumpeter's Gerldyn					
Brooklawn's Bright Heliotrope	2-7	335	Mar	567	31	7932	421
¶Brooklawn's Bunny	2-11	258	Mar	966	51	9837	504
Brooklawn's Dimple Estelle	2-3	53	Mar	976	50	1593	83
s. Brooklawn's Bunessan		d. Bright Estelle 2d					
¶Brooklawn's Early Snowflake	2-8	137	Mar	943	50	4535	228
¶Brooklawn's Early Valentine	2-8	186	Mar	827	41	5268	271
Brooklawn's Fairy Rose	3-1	238	Mar	600	29	4946	259
¶Brooklawns Faithful Lass	3-5	236	Mar	708	42	6308	379
Brooklawn's First Queen	2-4	53	Mar	819	45	1388	77
s. Bandleader of Brooklawn		d. Brooklawn's Queen Rose 2d					
Brooklawn's Glory Girl	2-5	305	Oct	262	14	7075	353
¶Brooklawn's Golden Lady	2-11	163	Mar	923	45	5130	270
Brooklawn's Golden Maiden	2-10	62	Mar	1114	55	2174	105
s. Brooklawn Heritage 2d		d. Brooklawn's Select's Maiden					
¶Brooklawn's Golden Milly	2-7	196	Mar	887	44	5987	274
¶Brooklawn's Happy Frolic	2-9	148	Mar	892	44	4557	201
*¶Brooklawn's Heliotrope 2d	5-4	97	Mar	1123	56	3669	178
s. Brooklawn's Parson		d. Brooklawn's Heliotrope					
Brooklawn's Heritage Irista	2-8	155	Mar	940	44	5140	256
Brooklawn's Hollistar's Salem	2-4	53	Mar	913	42	1532	75
s. Coldspring's Queen's Hollistar		d. Brooklawn's Salem 2d					
Brooklawn's Jannetta	2-3	54	Mar	921	43	1558	78
s. Coldspring's Queen's Hollistar		d. Brooklawn Trumpeter's Jana					
¶Brooklawn's Lady Trump	2-9	164	Mar	1318	57	6853	278
s. Brooklawn's Trump		d. Brooklawn's Bert's Valentine					
¶Brooklawn's Levity Maid	2-2	75	Mar	1101	48	2802	121
s. Northerner's Select Indecinc		d. Brooklawn's Parson's Mary Maid					
¶Brooklawn's Little Grace	2-10	174	Mar	739	36	4624	210
¶Brooklawn's Little Lib	2-9	192	Mar	890	49	5878	298
Brooklawn's Lovely Maid	2-2	82	Mar	949	43	2379	117
s. Brooklawn's Bunessan		d. Select's Mary Maid					
Brooklawn's Lovely Min	2-6	209	Mar	853	44	6351	319
¶Brooklawn's Miss Gerldyn	2-11	114	Mar	1361	49	5227	251
s. Brooklawn's Bunessan		d. Select's Gerldyn					
¶Brooklawn's Miss Heliotrope	3-1	93	Mar	1222	46	3771	180
s. Trumpeter Select		d. Brooklawn's Heliotrope 2d					
Brooklawn's Miss Kelso	2-7	342	Mar	278	18	5590	300
¶Brooklawn's Miss Lucilla	2-8	235	Mar	864	45	7148	352
¶Brooklawn's Miss Nell	2-8	102	Mar	912	45	3189	152
s. Brooklawn's Bert		d. Northerner's Nellie					
¶Brooklawn's Miss Rosette	2-9	158	Mar	936	46	5202	259
*¶Brooklawn's Olive May 3d	10-1	90	Mar	1372	57	3979	172
s. Brooklawn's Bright Lad		d. Brooklawn's Olive May					
Brooklawn's Pretty Alice	2-11	50	Mar	1104	52	1696	85
s. Brooklawn's Brightness		d. Brooklawn's Parson's Allee					
Brooklawn's Pretty Barb	2-10	134	Mar	1010	46	4413	212
Brooklawn's Pretty Grace	2-3	68	Mar	1144	49	2512	114
s. Coldspring's Queen's Hollistar		d. Brooklawn's Bert's Grace					
Brooklawn's Pretty Lass	2-8	203	Mar	869	42	6554	337
¶Brooklawn's Pretty Lindy	2-5	43	Mar	1164	49	1547	65
s. Coldspring's Queen's Hollistar		d. Northerner's Lindy					
Brooklawn's Pretty Winnie	2-7	59	Mar	1246	51	2254	102
s. Northerner's Select Indecinc		d. Martin's Winnie 2d					
¶Brooklawn's Primrose Beauty	2-9	184	Mar	768	39	4690	213
Brooklawn's Proud Etta	3-1	66	Mar	936	46	1990	101
s. Bandleader of Brooklawn		d. Trumpeter's Etta of Brooklawn					
Brooklawn's Queen Content	2-3	38	Mar	979	38	1135	44
s. Coldspring's Queen's Hollistar		d. Brooklawn's Bert Content					
Brooklawn's Red Dawn	2-11	247	Mar	626	35	5551	294
¶Brooklawn's Rosaline	2-9	187	Mar	873	45	5709	286
*¶Brooklawn's Salem 2d	9-11	121	Mar	1216	53	5033	227
s. Flying Horse King's Trumpeter		d. Brooklawn's Salem					
¶Brooklawn's Sally	2-8	316	Mar	780	42	8991	452
Brooklawn's Secret Emilee	2-5	204	Mar	643	38	5017	271
Brooklawn's Select Josie	2-6	195	Mar	882	44	5633	275
*¶Brooklawn's Select May	5-11	134	Mar	1285	67	6277	345
Brooklawn's Select Salem	#5-5	269	Jan	224	15	5251	279
Brooklawn's Sweet Abigail	2-7	101	Mar	649	25	2802	124
s. Brooklawn's Brightness		d. Brooklawn Abaigail					
¶Brooklawn's Sweet Alice	2-5	116	Mar	1188	57	4750	212
s. Brooklawn's Selectson		d. Brooklawn's Bert's Alice					
Brooklawn's Sweet Blanche	2-4	211	Mar	854	43	5983	309
Brooklawn's Sweet Rosa	2-6	179	Mar	566	23	4457	201
*¶Brooklawn's Tycoon Spritely	3-8	166	Mar	1223	61	6463	327
Brooklawn's Yellow Barbara	2-8	148	Mar	776	37	3945	193
¶Brooklawn's Yellow Floss	2-8	184	Mar	1137	53	7504	351
Brooklawn's Yellow Rose	2-9	200	Mar	738	36	5358	261
¶Brooklawn Trump Rose Alma	3-8	124	Mar	1306	66	5785	279
s. Brooklawn's Trump		d. Northerner's Select Rosie					
Locust Grove P. Itchen	2-8	75	Mar	1117	39	2610	112
s. Argilla Philosopher		d. Woodbine's Christmas Belle					
*¶Northerner's Ann	4-1	305	Feb	514	29	11022	522
*¶Northerner's Godey 2d	8-10	300	Jan	1072	57	15000	684
*¶Northerner's Lindy	8-1	305	Feb	668	35	12785	594
*Pebble Hill Lady Una	4-2	74	Mar	1297	51	3002	133
s. Langwater Lordship		d. Sterlingold Princess Una					
*¶Trumpeter's Betty Rose	9-11	36	Mar	1450	83	1669	95
s. Flying Horse King's Trumpeter		d. Betty Rose of Rose Lane					
*¶Trumpeter's Gaysy Lass	6-2	305	Jan	432	28	8824	480
*¶Trumpeter's Indecinc	9-7	41	Mar	1703	94	2111	117
s. Flying Horse King's Trumpeter		d. Independence of Cinchona					
*¶Trumpeter's Laura of Brooklawn	9-5	147	Mar	1622	76	8461	395
*¶Wilgorlan Farms Levity	4-3	218	Mar	653	33	6385	318
s. Woodacres Royal Prediction		d. Fairlawn L. First Light					
§ANDRICK, JULIA RHODES & WHISSEN, CLARENCE, MR. & MRS., BROADVIEW FARMS, BROADWAY, VA. ARHT							
Broadview's Elva	2-4	365	Mar	207	12	9054	496
*Broadview's Fidelity Ann	4-8	305	Jan	31	1	8153	432
*Broadview's Florene	4-11	68	Mar	1313	56	3019	130
s. McDonald Farms High Nobility		d. Broadview's Kelvin's Faith					
Broadview's Fondalee	2-4	305	Mar	155	8	7476	366
Broadview's Viola	2-5	358	Mar	555	33	8448	445
ANDRUS, H. F., BOURNEDALE FARMS, YONKERS, N. Y. ARHT							
*¶Riegeldale Max's Beauty	6-1	327	Feb	770	55	11820	726
BACHE, CARTER & DAVID, MAYWOOD FARMS, STILLWATER, PA.							
Maywood C. Ballerina	2-4	99	Feb	847	42	3085	143
s. Langwater Cambra		d. Maywood Bella					
Maywood C. Carmen	2-4	212	Feb	641	37	5812	281
*Maywood C. Fairy	7-6	120	Feb	1147	50	5630	265
s. Langwater Cambra		d. Maywood Thanksgiving					
Maywood C. Hawthorne	2-5	186	Feb	797	36	6301	276
Maywood C. Nan	2-5	33	Feb	1098	46	1261	53
s. Langwater Cambra		d. Brighton Farm's Nannette					
¶Maywood Conqueror's Jezebel	3-5	305	Feb	48	3	9430	437
Maywood Conqueror's Musical	2-9	141	Feb	823	37	4756	207

Maywood C. Rena	2-5	146	Feb	854	42	4583	216
*Maywood C. Rilma	6-4	71	Feb	1189	52	3208	145
s. Langwater Cambra		d. Haddon's Rilma					
¶Maywood C. Virginia	2-5	287	Feb	616	34	8231	392
¶Maywood Nanette	2-10	300	Jan	582	29	8867	387
Maywood R. Bonny	2-5	167	Feb	679	32	4595	206
Maywood R. Butterfly	2-5	212	Feb	707	35	6559	283
Maywood R. Easter	2-8	197	Feb	723	41	5756	288
Maywood R. Galaxy	2-4	218	Feb	770	43	7061	345
*Maywood R. Rose Mary	6-6	59	Feb	1238	60	2582	127
s. Riegeldale Maywood		d. Maywood Rose Marie					
¶Maywood R. Sunbeam	2-0	305	Dec	36	1	9279	440
Maywood R. Wallis	2-7	112	Feb	806	37	3555	167
s. Riegeldale Maywood		d. Maywood Combra's Wally					
Maywood Shilling	2-4	72	Jan	990	48	2397	114
s. Count Sterling		d. Maywood R. Marie					
*Spruce Run Oberon's Anne	7-11	160	Feb	1058	50	7628	351

§BASSE, WILLIAM H. & ALVIN C., "GUERNSEY GROVE GUERNSEYS", MUSKEGO, WIS. ARHT

*Fox's Jeanie of Waukesha	7-0	127	Feb	864	37	4547	206
s. Hillside's Country Gentleman		d. Jennie of Betts Homestead					
Guernsey Grove M. Gretchel	2-7	30	Feb	806	25	850	27
s. Wey Acres Levity Major		d. Guernsey Grove Piper's Greta					
Guernsey Grove M. Gretel	2-7	44	Feb	748	34	1166	53
s. Wey Acres Levity Major		d. Guernsey Grove Piper's Greta					
Guernsey Grove Norabelle	2-9	90	Feb	568	30	2091	105
s. Meadow Lodge General Piper		d. Guernsey Grove Piper's Nora					
Guernsey Grove P. Becky	2-5	122	Feb	723	36	3746	168
s. Meadow Lodge General Piper		d. Guernsey Grove Noble's Babe					
Guernsey Grove P. Bonita	2-4	305	Dec	87	4	8509	404
Guernsey Grove P. Corabelle	2-5	305	Dec	238	16	6534	354
Guernsey Grove P Della	2-8	305	Nov	107	5	7875	396
*Guernsey Grove Piper's Greta	6-0	94	Feb	990	48	3862	171
s. Meadow Lodge General Piper		d. Guernsey Grove Gladys					
Guernsey Grove P. Mistress	2-8	237	Feb	613	37	6404	338
Guernsey Grove P. Sweet Clover	2-11	305	Jan	386	24	7987	461
Johnson's Julie's Leila	4-3	365	Nov	239	15	11014	590
New Horizon's Beauty	6-2	205	Feb	490	27	5566	276

BEATY, EVERETT R., THE GOLDEN GRANGE, HUNTINGTON, IND. ARHT

*¶Golden Grange Ideal Angeline	3-11	361	Mar	1147	57	16458	745
*¶Golden Grange Ideal Ann	4-2	365	Feb	195	11	13159	666
*¶Golden Grange Ideal Bea	4-5	145	Mar	1145	57	6061	304
s. McDonald Farms Augusta's Ideal		d. Golden Grange R. Berda					
*¶Golden Grange Ideal Belle	3-7	170	Mar	1225	61	7425	352
s. McDonald Farms Augusta's Ideal		d. Golden Grange R. Blue Belle					
*¶Golden Grange Ideal Bonna	3-7	365	Feb	645	38	14735	723
*¶Golden Grange Ideal Cambra	4-7	110	Mar	1590	82	5986	296
s. McDonald Farms Augusta's Ideal		d. Golden Grange O. Candy					
*¶Golden Grange Ideal Cuttie	3-8	196	Mar	1157	53	8668	417
¶Golden Grange Ideal Cuttie May	2-7	146	Mar	1341	66	6774	324
s. McDonald Farms Augusta's Ideal		d. Lone Manor Master's Cuttie					
¶Golden Grange Ideal Emma	2-2	365	Dec	786	46	12462	623
*¶Golden Grange Ideal Eva	3-5	46	Mar	1765	69	2620	105
s. McDonald Farms Augusta's Ideal		d. Golden Grange R. Eva					
¶Golden Grange Ideal Floretta	2-7	65	Mar	1204	55	2492	112
s. McDonald Farms Augusta's Ideal		d. Golden Grange R. Flora					
*¶Golden Grange Ideal Freda	4-1	306	Mar	1131	60	13501	663
*¶Golden Grange Ideal Jane	3-11	365	Feb	433	22	13340	694
*¶Golden Grange Ideal Jenny	4-4	253	Mar	775	44	8372	427
¶Golden Grange Ideal Jewel	2-3	307	Mar	1110	61	11653	559
¶Golden Grange Ideal Ladina	3-0	365	Mar	101	6	14369	717
¶Golden Grange Ideal Louise	3-0	301	Mar	1106	70	12544	658
*¶Golden Grange Ideal Maze	4-10	39	Feb	1399	65	1867	87
s. McDonald Farms Augusta's Ideal		d. Golden Grange R. W. Mary					
*¶Golden Grange Ideal Meadow	4-0	365	Feb	135	8	14416	801
*¶Golden Grange Ideal Starr	4-10	214	Mar	1230	67	9614	525
*¶Golden Grange Ideal Sylvia	4-3	357	Mar	494	31	10622	616
*¶Golden Grange O. Candy	6-5	191	Mar	1507	58	10139	408
*¶Golden Grange O. Carlene	4-3	149	Mar	1460	72	7975	373
s. Meadow Lodge King's Oklahoma		d. King's KenVer Carmen					
*¶Golden Grange O. Pearl	6-9	113	Mar	1723	70	6919	275
s. Meadow Lodge King's Oklahoma		d. Golden Grange W. Opal					
¶Golden Grange P. Ego	2-10	143	Mar	1378	74	6900	344
s. McDonald Farms Steadfast Paul		d. Golden Grange R. Omega					
¶Golden Grange Queen B.	2-10	107	Mar	1111	60	4170	209
s. Golden Grange Meadow King		d. Walker Farms Maestro's Fay					
*¶Golden Grange R. Crescent	7-9	365	Jan	232	12	12032	605
*¶Golden Grange Reva	3-10	365	Dec	462	24	14805	641
*¶Golden Grange R. Evangeline	7-8	365	Jan	550	27	19039	844
¶Golden Grange R. Janice	2-8	365	Oct	643	29	11927	499
*¶Golden Grange R. Lass	7-11	330	Mar	969	50	15016	756
¶Golden Grange R. Mistress	3-5	294	Jan	926	47	12208	526
¶Golden Grange R. Nora	2-11	365	Dec	744	41	11344	567
¶Golden Grange R. Princess	3-7	137	Mar	1161	56	5663	262
s. Meadow Lodge King's Raider		d. Princess Meadow of Manitou					
*¶Golden Grange R. Sue	3-10	210	Mar	1131	47	8207	327
*¶Golden Grange W. Pauletta	10-5	232	Mar	1037	51	9073	462
*¶Golden Grange W. R. Lassie	5-1	308	Mar	1103	56	12529	648
¶KenVer Noble Kira	3-9	365	Feb	198	11	10560	510
*¶Linland Sue Anna	8-8	261	Mar	1281	63	11968	559
*¶Orchard Lawn's Bomber's Ann	6-7	210	Mar	885	45	8880	427
*¶Valley Rogue Petunia	4-7	298	Mar	637	30	11079	534
¶Way-Ellen Farms Juanita	4-1	325	Mar	428	24	9960	468

§BEEBE, CHARLES PHILIP, EASTLEIGH FARMS, FRAMINGHAM CENTER, MASS. ARHT

Eastleigh C. Coralou	2-3	102	Mar	935	41	3231	132
s. Coronation Majestic's King		d. Eastleigh Clarissa					
Eastleigh C. Donna	2-10	134	Mar	1105	53	4982	237
s. Coronation Majestic's King		d. Eastleigh Delight					
*Eastleigh C. Estelle	4-6	148	Mar	1240	61	6261	306
*Eastleigh C. Herma	4-2	101	Mar	1187	56	4176	182
s. Coronation Majestic's King		d. Eastleigh Halka					
*Eastleigh Clarissa	10-11	112	Mar	1688	70	6607	271
s. Eastleigh Africander		d. Eastleigh Clarice					
Eastleigh C. Lily	2-4	97	Mar	998	40	3114	117
s. Coronation Majestic's King		d. Eastleigh Lilla					
*Eastleigh C. Lucia	5-1	52	Mar	1827	87	2944	140
s. Coronation Majestic's King		d. Eastleigh Lena					
Eastleigh F. Eleanor	2-5	132	Mar	846	47	3860	176
s. Flying Horse Piper's Fashion		d. Eastleigh Eileen					
*Eastleigh F. Elf	4-7	171	Mar	1265	58	7638	347
Eastleigh F. Evelyn	2-2	116	Mar	990	47	3808	177
s. Flying Horse Piper's Fashion		d. Eastleigh C. Estelle					
*Eastleigh F. Marjorie	4-4	82	Mar	1254	65	3457	176
s. Flying Horse Piper's Fashion		d. Eastleigh Marcia					
*Eastleigh F. Nacoma	4-2	109	Mar	1398	59	5055	205
s. Flying Horse Piper's Fashion		d. Eastleigh Nemesia					
*Eastleigh Hilo	7-2	89	Mar	1632	69	4687	207
s. Langwater Prediction		d. Eastleigh Hildegarde					
Eastleigh K. Ballerina	2-1	116	Mar	979	51	3819	180
s. Eastleigh C. Kip		d. Inlet Valley Bethel					
Eastleigh K. Evelyn	2-5	168	Mar	968	52	5390	287
*Eastleigh L. Enid	3-6	180	Mar	977	51	6364	337
Eastleigh L. Heroine	2-7	191	Mar	843	38	5781	235
Eastleigh L. Levonia	2-9	152	Mar	1120	49	5662	241
Eastleigh L. Lucille	2-2	120	Mar	884	43	3499	160
s. Langwater Milestone		d. Eastleigh C. Lynn					
Eastleigh L. Phoebe	2-1	113	Mar	968	44	3644	160
s. Langwater Milestone		d. Eastleigh Pandora					
*Eastleigh L. Wendine	4-5	52	Mar	1624	69	2750	118
s. Langwater Milestone		d. Eastleigh Winnifred					
Eastleigh M. Carmen	2-4	182	Mar	730	33	4730	211
Eastleigh M. Nettie	2-11	149	Mar	1027	54	5502	267
Eastleigh M. Patsy	3-2	48	Mar	1334	60	2065	93
s. Eastleigh Marechal		d. Eastleigh Pandora					
*Eastleigh Nadeline	5-0	39	Mar	1800	81	2185	98
s. McDonald Farms Pre Lyle		d. Eastleigh Norma					
*Eastleigh Pandora	6-6	52	Mar	1582	70	2645	117
s. McDonald Farms Pre Lyle		d. Eastleigh Patience					
*Eastleigh Phyllis	3-9	154	Mar	1199	57	6916	357
*Eastleigh Ruby	7-1	52	Mar	1481	83	2449	138
s. Flying Horse Piper's Fashion		d. Inlet Valley Ruby					
Eastleigh T. Thelma	2-2	61	Mar	1012	53	1936	92
s. Two Brooks Norseman		d. Grassland Hiwood D-True					
*Lone Maple Butterfat Cora	5-4	77	Mar	1340	67	3450	172
s. Two Brooks Norseman		d. Lone Maple Butterfat Nora					
*Walnut Acres Hilda	10-1	188	Mar	1179	57	8358	381
Whitbred Kanmajestic Hesterine	2-2	106	Mar	939	39	3158	132
s. Eastleigh Kansaw		d. Nashoba Acme Hester					

§BLACK HOLE HOLLOW FARMS, SOUTH ARLINGTON, VT. ARHT

*B. H. H. Clarinet's Alma	3-10	265	Mar	1345	76	12274	640
*B. H. H. Clarinet's Buttercup	3-7	182	Mar	991	60	7003	389
*B. H. H. Clarinet's Clara	5-7	66	Mar	1701	80	3573	173
s. Flying Horse Clarinet General		d. B. H. H. Valor's Diane					
*B. H. H. Clarinet's Jo	5-11	106	Mar	1404	73	4956	245
s. Flying Horse Clarinet General		d. B. H. H. Valor's Josephine					
*B. H. H. Clarinet's Nora	5-8	88	Mar	1418	76	4155	228
s. Flying Horse Clarinet General		d. Poniton Poetess					
*B. H. H. Clarinet's Rita	3-10	98	Mar	1543	77	5179	263
s. Flying Horse Clarinet General		d. Wilgorlan's Monitor Jessica					
*B. H. H. Clarinet's Tamara	3-7	131	Mar	1131	61	5095	243
B. H. H. Majesty's Cheri	2-5	114	Mar	966	57	3993	234
B. H. H. Majesty's Cherub	2-4	121	Mar	1096	66	4792	253
s. B. H. H. Valor's Majesty		d. Poniton Poetess					
B. H. H. Majesty's Dawn	2-10	258	Mar	854	55	8063	454
B. H. H. Majesty's Easter	2-6	173	Mar	1267	75	7598	440
B. H. H. Majesty's Hope	2-7	182	Mar	1034	57	7172	372
B. H. H. Majesty's Joy	2-5	305	Feb	101	5	10040	467
*B. H. H. Valor's Bonne	5-9	365	Mar	352	19	14569	748
B. H. H. Valor's Clarinda	2-11	173	Mar	1152	55	7161	310
*B. H. H. Valor's Helean	5-5	324	Mar	1204	68	16888	822
*B. H. H. Valor's Josephine	7-3	365	Jan	447	22	11056	518
*B. H. H. Valor's Lilly	4-8	116	Mar	1359	63	5520	238
B. H. H. Valor's Maxine	3-7	171	Mar	1002	55	6822	351
*B. H. H. Valor's Nola	6-9	104	Mar	1626	76	5594	259
s. Foremost Royal Valor 14th		d. Poniton Poetess					
*B. H. H. Valor's Nuala	7-8	135	Mar	1198	55	6500	286
s. Foremost Royal Valor 14th		d. Poniton Poetess					
*B. H. H. Valor's Verbena	4-6	59	Mar	1564	74	3022	144
s. Foremost Royal Valor 14th		d. Cathedral Ella Rilma					
*B. H. H. Valor's Windy	3-6	305	Jan	498	24	13284	579
*Poniton Pal	9-10	265	Mar	960	52	11576	577
*Whimsy Warwick's Woodbine	9-9	151	Mar	958	53	5456	280

BRIEL, B., SAVAGE FARM, SANDSTON, VA.

¶Savage Farm's Baron's Gretta	3-0	162	Feb	1020	47	5999	271
¶Savage Farm's Baron's Vaile	2-10	153	Jan	1097	56	6082	280
¶Savage Farm's Barons Veneta	3-2	59	Feb	1167	57	2452	112
s. Larches Baron		d. Savage Farm's Vanity					
¶Savage Farm's Bright-Lass	2-8	159	Feb	1113	57	6268	300
¶Savage Farm's Dandelion	5-2	127	Feb	1072	55	5119	248
s. Savage Farm's Noble Hero		d. Savage Farm's Buttercup					
¶Savage Farm's Dolores	3-11	122	Dec	1140	60	5081	242
¶Savage Farm's Faith	3-5	49	Feb	1548	68	2542	121
s. Larches Baron		d. Savage Farm's Fanny					
¶Savage Farm's G. Favorite	2-6	159	Feb	1321	57	7623	322
¶Savage Farm's Hero's Mary	4-3	135	Feb	1487	62	5757	312
s. Savage Farm's Noble Hero		d. Savage Farm's Queen May					
¶Savage Farm's Jessica	2-11	181	Feb	1219	58	7826	376
¶Savage Farm's Royal Charity	2-7	181	Feb	884	44	6212	311
¶Savage Farm's Royalist Betty	4-1	97	Feb	1459	66	5333	250
s. Coldspring's B. R. Royalist		d. Savage Farm's Noble Beauty					
¶Savage Farm's Royalist Rosebud	4-1	93	Feb	1373	62	4477	204
s. Coldspring's B. R. Royalist		d. Savage Farm's Victor's Rose					
¶Savage Farm's Victor's Etta	4-8	78	Feb	1255	55	3601	156
s. Larches Victor		d. Savage Farm's Maretta					
¶Savage Farm's Victor's Honey	4-4	87	Feb	1618	70	5184	240
s. Larches Victor		d. Savage Farm's Belinda					
¶Savage Farm's Victor's Nannie	4-3	168	Feb	1283	62	8540	396

BROWN, A. L., CLEAR SPRINGS FARM, CONCORD, N. C. ARHT

¶Belmont View Bonwick's Gem	3-11	141	Mar	1133	54	5610	259
*¶Clear Springs Fashion's Nina	3-5	365	Feb	584	37	11569	546
¶Clear Springs Landmark's Rita	3-9	205	Mar	1016	54	6822	369

¶Clear Springs Leader's Alice	2-9	148	Mar	1243	60	6080	294
¶Clear Springs Leader's Faith	2-3	334	Mar	934	57	11831	653
¶Clear Springs Leader's Glory	2-2	335	Mar	1133	61	13148	671
¶Clear Springs Leader's Goldie	2-3	314	Mar	934	56	11683	630
¶Clear Springs Leader's Janice	2-3	319	Mar	856	49	10335	523
¶Clear Springs Leader's Jolly	2-0	365	Feb	108	7	11171	640
¶Clear Springs Leader's Polly	2-5	264	Mar	889	49	8296	440
¶Clear Springs Leader's Sarah	2-7	170	Mar	1214	62	6682	319
*¶Clear Springs' Little Inez	6-9	283	Mar	933	56	11591	601
*¶Clear Springs' Majesty's Alma	6-0	217	Mar	1364	61	10330	447
¶Clear Springs Majesty's Anna	2-5	68	Mar	1187	57	2501	115
s. Riegeldale Emory's Majesty		d. Clear Springs' Noble Ann					
¶Clear Springs Majesty's Anne	2-7	78	Mar	932	47	2353	114
s. Riegeldale Emory's Majesty		d. Clear Springs' Bunnie's Anne					
*¶Clear Springs' Majesty's Edith	5-1	365	Mar	831	44	12924	642
*¶Clear Springs' Majesty's Edna	4-11	80	Mar	1428	70	3680	177
s. Riegeldale Emory's Majesty		d. Clear Springs Honor's Lucile					
¶Clear Springs Majesty's Etta	2-5	128	Mar	821	46	4075	194
*¶Clear Springs' Majesty's Gee	5-5	51	Mar	1557	75	2500	125
s. Riegeldale Emory's Majesty		d. Clear Springs' Maxim A Gee					
¶Clear Springs Majesty's Ginger	2-6	61	Mar	1207	58	2359	107
s. Riegeldale Emory's Majesty		d. McDonald Farms Gracetta					
*¶Clear Springs' Majesty's Gretta	8-11	365	Feb	322	22	10534	572
*¶Clear Springs' Majesty's Idyl	6-7	254	Mar	1161	70	11571	630
¶Clear Springs Majesty's Inette	3-3	151	Mar	892	50	4889	254
¶Clear Springs Majesty's Mary	2-7	37	Mar	1327	57	1511	67
s. Riegeldale Emory's Majesty		d. Clear Springs' Princess Marie					
*¶Clear Springs Majesty's Millie	3-3	303	Mar	1141	62	13090	645
*¶Clear Springs Majesty's Pearl	3-5	365	Feb	105	6	8852	439
*¶Clear Springs Majesty's Polly	3-5	261	Mar	955	58	9763	550
¶Clear Springs Majesty's Pride	3-4	365	Jan	609	35	12204	634
¶Clear Springs Master Peeress	2-5	365	Mar	587	36	11183	610
¶Clear Springs Phil's Alta	2-5	271	Mar	924	45	8867	422
*¶Clear Springs Phil's Ilene	4-3	59	Mar	1539	77	2945	143
*¶Clear Springs' Phil's Jeanie	4-11	107	Mar	1203	64	4404	222
s. Clear Springs' Majesty's Phil		d. Clear Springs' Gold Jean					
¶Clear Springs Phil's Joanne	3-4	135	Mar	938	49	4623	246
¶Clear Springs Phil's Jolie	2-9	13	Mar	532	22		
s. Clear Springs' Majesty's Phil		d. Clear Springs' Majesty's Jolie					
¶Clear Springs Queen Carlene	#3-8	299	Feb	38	2	6845	360
*¶Clear Springs' Queen Heiress	7-1	365	Jan	617	43	13928	778
¶Clear Springs Queen Hopeful	2-9	55	Mar	942	46	1686	87
s. Clear Springs' Primrose King		d. Clear Springs' Majesty's Hope					
*¶Clear Springs' Queen Paulette	5-3	365	Jan	46	3	14072	797
¶Clear Springs Ra's Eulalie	2-2	23	Mar	993	44		
s. Coldspring's Romulus' Anchor		d. Tarbell Champion Eulalie					
¶Clear Springs Royal Maypop	2-3	59	Mar	1206	53	2049	92
s. Majesty's Rose's Royal		d. Riegeldale Ben's Maypop					
¶Clear Springs Squire's Beth	2-6	31	Mar	1290	57		
s. Grand View B. Predictor Squire		d. Klondike Premost Beth					
¶Clear Springs Squire's Helma	2-1	51	Mar	1268	56	1957	84
s. Grand View B. Predictor Squire		d. Clear Springs' Majesty's Helma					
¶Clear Springs Squire's Jean	2-5	51	Mar	1111	52	1715	83
s. Grand View B. Predictor Squire		d. Clear Springs' Maxim A. Jean					
¶Coldspring's B. R. Claire	2-9	239	Mar	1201	62	9334	428
¶Hillandale Sir Roger's Fashion	2-6	272	Mar	783	49	7908	442
¶Milton Farms Master Constance	2-7	353	Mar	833	52	11838	642
*¶Nejasco Noble's Paula	4-10	365	Mar	353	21	13020	741
*¶Riegeldale Maxim's Daisy	9-3	305	Jan	376	22	10817	555
*¶Tarbell Champion Eulalie	6-1	365	Feb	1046	54	17857	825
*¶Two Brooks King's Frolic	5-10	355	Mar	892	50	14523	750
*¶Woodvale Leader's Gaymaid	6-7	197	Mar	1204	66	8920	501

§BROWN, FRANK D., JR., MOUNT ARARAT FARMS, PORT DEPOSIT, MD.

ARHT							
*Blakeford Queen Beverly	#3-5	283	Nov	428	30	8825	494
*Blakeford Queen Beverly	4-4	31	Feb	1349	66	1479	73
s. Blakeford Formidable		d. Blakeford Beverly					
*Chilly Sauce	5-11	289	Feb	582	26	11226	477
*Cosquay's Little Lady	3-11	153	Feb	862	47	5457	303
*Dusty's Dot of Monterey	6-11	305	Dec	113	6	11116	540
*Fancier's Dolly of Mt. Ararat	10-2	300	Jan	799	46	11176	553
*Gerar Royal Foxy	6-11	59	Feb	1320	59	2858	138
s. Silver Forest Royal Valor		d. Gerar Belle Foxy					
*Hickrill Katonah's Babs	3-7	210	Feb	511	29	6562	356
Highland Chief's Patsy	2-3	212	Feb	776	36	7060	310
Hominy Hill R. K. Hopeful	2-5	51	Feb	979	51	1752	91
s. Hominy Hill Rose King		d. Hominy Hill Hope					
*Jaebardale Forward's Princess	5-5	215	Feb	467	20	6204	260
*Maiden's Pet	6-4	95	Feb	1345	58	4765	214
s. Wyebrook Inflation		d. Wyebrook Choice Maiden					
Maple Lane M. Bernice	2-4	233	Feb	604	37	6420	345
*Meadow-Gold R. Pride	6-11	172	Feb	790	42	6099	279
*Mt. Ararat Dauntless' Judy	3-4	320	Feb	556	29	8653	434
Mt. Ararat Dauntless Lovely	2-3	284	Feb	598	34	7288	364
*Mt. Ararat Fortune Gem	6-5	305	Feb	189	11	9898	508
*Mt. Ararat Grecian Imp	4-5	295	Feb	472	25	6474	312
*Mt. Ararat Grecian Jaunty	4-2	117	Feb	914	41	4319	205
s. Mt. Ararat Royal Hermes		d. Mt. Ararat Fortune Hettie					
Mt. Ararat Highland Lady	2-4	261	Feb	571	31	6112	312
Mt. Ararat Highland Lass	#2-2	293	Jan	191	11	6675	348
Mt. Ararat Highland Legend	#2-4	225	Dec	429	25	4301	228
Mt. Ararat Highland Lilt	2-5	196	Feb	596	31	5168	257
Mt. Ararat Highland Lily	2-3	228	Feb	603	36	6464	324
Mt. Ararat Highland Lovelorn	2-2	240	Feb	656	32	7586	337
Mt. Ararat Highland Lullaby	#2-3	262	Jan	235	15	5785	327
Mt. Ararat Highland Lustre	2-3	302	Feb	506	32	6966	377
Mt. Ararat Highland Lyric	2-2	297	Feb	637	32	8053	355
*Mt. Ararat Honeysuckle	6-8	59	Feb	1483	74	3107	160
s. Kitchener Delano		d. Rex's Rosilie of Bolton					
*Mt. Ararat Kochia of Carthage	3-3	289	Feb	486	28	8796	408
Mt. Ararat Lucia Romana	2-5	68	Feb	857	40	2186	101
s. Mt. Ararat Royal Jupiter		d. Mt. Ararat Royal Ivalind					
Mt. Ararat Lucretia Romona	2-2	195	Feb	734	39	5835	287
Mt. Ararat Luna Romana	2-2	241	Feb	576	28	6267	289
*Mt. Ararat Noble Flower	7-9	161	Feb	866	47	5523	279
*Mt. Ararat Noble Grenadilla	6-8	304	Feb	316	19	7760	381
*Mt. Ararat Noble Hilda	5-11	305	Nov	414	22	10699	519
*Mt. Ararat Nordic Jingle	3-5	300	Feb	784	41	11710	540
*Mt. Ararat Nordic Jinx	3-5	300	Feb	691	40	12194	610
*Mt. Ararat Queen Jacqueline	4-6	131	Feb	968	51	5123	245
*Mt. Ararat Queen Jessica	4-2	96	Feb	785	38	3105	146
s. Hominy Hill Coronation King		d. Rex's Caro-Babe of Mt. Ararat					
Mt. Ararat Queen Kakapo	2-4	353	Feb	654	36	10426	504
Mt. Ararat Queen Kali	2-4	316	Feb	633	41	9215	524
*Mt. Ararat Queen Karabell	3-3	193	Feb	702	38	5521	283
*Mt. Ararat Queen Karolind	3-6	88	Feb	873	44	2977	146
s. Hominy Hill Coronation King		d. Wonderboy's Rosalind of Bolton					
*Mt. Ararat Queen Kathy	3-3	71	Feb	789	43	2101	111
s. Hominy Hill Coronation King		d. Mt. Ararat Honeysuckle					
*Mt. Ararat Queen Kerria	3-6	120	Feb	874	47	3957	199
s. Hominy Hill Coronation King		d. Mt. Ararat Royal Iris					
Mt. Ararat Queen Keyo	2-11	223	Feb	777	44	7099	346
Mt. Ararat Queen Lillian	2-4	202	Feb	654	41	5375	273
Mt. Ararat Queen Lucille	2-4	36	Jan	1158	52	1321	59
s. Hominy Hill Coronation King		d. Mt. Ararat Royal Jill					
*Mt. Ararat Rose Kanaka	3-4	92	Feb	1303	64	4639	227
s. Foremost J. C.'s Royal		d. Gerar Belle Foxy					
Mt. Ararat Rose Karma	2-2	365	Jan	223	15	8091	442
Mt. Ararat Rose Keepsake	3-5	49	Jan	1670	82	2629	122
s. Foremost J. C.'s Royal		d. Mt. Ararat Noble Guelder Rose					
Mt. Ararat Rose Kermis	2-5	305	Dec	169	9	9501	463
*Mt. Ararat Rose Kestral	3-3	155	Feb	775	41	5794	284
Mt. Ararat Rose Kitling	2-5	305	Jan	336	21	9157	469
Mt. Ararat Rose Largo	2-4	243	Feb	746	48	8036	415
Mt. Ararat Rose Larissa	2-7	185	Feb	741	39	4772	282
Mt. Ararat Rose Laura	2-7	115	Feb	921	39	4161	169
s. Foremost J. C.'s Royal		d. Mt. Ararat Royal Illyria					
Mt. Ararat Rose Lilac	2-2	77	Feb	893	48	2499	132
s. Foremost J. C.'s Royal		d. Mt. Ararat Honeysuckle					
Mt. Ararat Rose Lisa	2-4	170	Feb	607	35	4173	213
Mt. Ararat Rose Lorilda	2-3	71	Feb	852	43	2158	111
s. Foremost J. C.'s Royal		d. Rex's Dearie of Mt. Ararat					
*Mt. Ararat Royal Figurine	8-3	291	Feb	764	37	11370	468
*Mt. Ararat Royal Flicka	8-2	359	Feb	633	30	12828	652
*Mt. Ararat Royal Frill	8-1	34	Feb	1309	78	1531	91
s. Mt. Ararat Royal Valor		d. Fancier's Dimple of Mt. Ararat					
*Mt. Ararat Royal Hirondelle	6-0	63	Feb	1131	50	2487	112
s. Mt. Ararat Royal Valor		d. Valiant's Charm of Mt. Ararat					
*Mt. Ararat Royal Hitty	5-7	238	Feb	785	33	8980	372
*Mt. Ararat Royal Ilda	5-4	216	Feb	591	27	6335	272
*Mt. Ararat Royal Infanta	5-2	169	Feb	656	36	5812	306
*Mt. Ararat Royal Ingot	4-5	286	Feb	703	35	11010	459
*Mt. Ararat Royal Intrigue	5-5	207	Feb	938	47	8131	379
*Mt. Ararat Royal Iris	5-4	256	Feb	540	26	8997	407
*Rex's Beauty of Fair Field	#9-5	243	Dec	565	38	9840	492
St. Albans Monarch K. May	2-4	237	Feb	465	25	4813	248
Sterling Fayella	2-5	240	Feb	595	33	6323	338
*Sycamore Julita	7-11	95	Feb	1149	64	4238	259
s. Moughon Invader		d. Sycamore Julie					
Wilgert Dauntless Aida	2-2	305	Jan	323	21	7805	424
*Wyebrook Butter Ball	8-2	273	Feb	642	37	8737	485
*Wyebrook Butter Queenie	3-0	305	Dec	65	3	8596	385
*Wyebrook Chary Lass	4-2	266	Feb	533	35	7833	445
*Wyebrook Chary's Damsel	8-2	224	Feb	659	35	6973	345
*Wyebrook Choice Maiden	11-11	137	Feb	1023	43	5671	236
*Wyebrook Golden Maid	10-1	196	Feb	780	38	5609	257
*Wyebrook Idol Dutchess	3-9	120	Feb	1193	51	5710	256
s. Wyebrook Imperial's Idol		d. Wyebrook Choice Maid					
*Wyebrook Idol's Carol	3-8	243	Feb	673	34	7214	369
*Wyebrook Idol's Choice	4-4	365	Jan	140	8	9629	491
*Wyebrook Idol's Faithful	3-11	128	Feb	1108	60	5936	289
*Wyebrook Impress	5-9	263	Feb	812	42	9256	481

BROWN, MARTIN A., BEAVER BROOK FARM, WILMINGTON, VT. ARHT

*¶Brown's Beaver Brook Dairymaid	4-7	135	Feb	1155	60	6335	237
s. Fairlawn H. Hustler		d. Phillips P. Allegro					
*¶Brown's Beaver Brook Darlene	4-5	142	Feb	1191	53	6860	277
s. Green Meads Phylliston		d. Brown's Arlene					
¶Brown's Beaver Brook Echo	3-7	161	Feb	957	48	6358	306
¶Brown's Beaver Brook Elegy	2-11	305	Mar	28	1	10885	555
*Brown's Beaver Brook Eraline	3-5	20	Feb	891	44		
s. Langwater Darius		d. Brown's Caroline					
¶Brown's Beaver Brook Eugenie	2-9	305	Dec	417	22	12063	601
¶Brown's Beaver Brook Fairy	2-5	126	Feb	813	38	4031	188
s. Hominy Hill Galahad		d. Edenvale Janet					
Brown's Beaver Brook Fancy	2-7	147	Feb	826	45	4589	215
s. Charlescote Broadcaster		d. Five Star Blanchette					
Brown's Beaver Brook Favor	2-7	20	Feb	793	45		
s. Brown's Beaver Brook King		d. Brown's Beaver Brook Dove					
¶Brown's Beaver Brook Fawn	2-6	138	Feb	1240	54	6740	266
s. Brown's Beaver Brook King		d. Phillips P. New Year					
¶Brown's Beaver Brook Flirt	2-2	140	Feb	1026	49	5567	227
s. Hominy Hill Galahad		d. Brown's Beaver Brook Doris					
¶Brown's Beaver Brook Flute	2-2	49	Feb	1185	48	1934	83
s. Hominy Hill Galahad		d. Brown's Caroline					
¶Brown's Beaver Brook Frolic	2-3	50	Feb	1059	42	1780	78
s. Hominy Hill Galahad		d. Brown's Beaver Brook Dairymaid					
¶Brown's Beaver Brook Glow	1-11	50	Feb	1338	59	2240	95
s. Hominy Hill Galahad		d. Brown's Beaver Brook Dainty					
¶Henrietta of Bolton Abbey	2-2	21	Feb	821	34		
s. Lynbrook Apple Jack		d. Three H Fay's Oriole					
¶High Mowing Diamond Ingot	2-7	120	Feb	851	36	4014	155
s. Foremost Diamond Jim		d. Cup of Gold of The Glen					
High Mowing Victor's Ilex	2-5	145	Feb	688	39	4046	205
s. Sterlingold Royal Victor		d. High Mowing Diamond Frolic					

BRUNDIGE, W. P., P. L. & ANGIE, ELM ECHO FARM, COLUMBUS, OHIO.

ARHT							
¶Dairy Lawn's Lady Iris	4-11	312	Mar	655	35	9617	470
*Elm Echo Farm L. Martha	5-8	158	Mar	767	40	4979	258
Francene of Elm Echo	3-5	90	Mar	1160	53	3481	153
s. Welcome In Confident		d. Pat of Francene					

§CHEEK, NEWMAN, STATION CAMP FARM, HENDERSONVILLE, TENN.

*Station Camp Candy	3-9	225	Mar	827	46	7421	392
Station Camp Cutie	5-4	138	Mar	997	55	4960	268
Station Camp Phoebe	4-5	305	Jan	270	15	10691	569

Station Camp Ritzi	4-10	223	Mar	539	32	5969	322
Station Camp's Donna	2-11	169	Mar	781	44	4700	239
*Station Camp's Norma	8-9	305	Jan	358	21	11823	593
*Station Camp's Sylvia	7-7	72	Mar	1440	74	3447	175
s. Sky Brook Rose Maxim's Ross		d. Edisto Farm's Swan					
Station Camp V. Babs	3-4	139	Mar	1023	59	4888	264
*Station Camp V. Mollie	3-7	214	Mar	1153	56	8461	411
Station Camp V-Nordie	3-8	169	Mar	836	40	5322	263
Station Camp V. Rosebud	3-7	219	Mar	592	33	5751	298
Station Camp V. Swanky	2-5	198	Mar	737	42	4966	265
*Station Camp Winkle	5-7	305	Jan	31	1	7428	342

§CHICHESTER, D. M., FALMOUTH, VA. ARHT

Glencairne Kringle Portia	7-5	279	Mar	762	34	7767	397

COBLE, GEORGE S., MAEGEO FARMS, LEXINGTON, N. C. ARHT

*¶Alert's Feather of Mt. Ararat	8-2	303	Feb	846	47	14249	732
¶Allerton Hill Butterfat Faith	2-9	250	Feb	1372	66	13606	563
¶Allerton Hill Butterfat Laurie	#2-5	242	Feb	411	19	6232	253
*¶Belmont View Brilliant Bonnie	5-2	255	Feb	410	22	7346	359
*¶Coble's Knight's Kathy	8-2	365	Jan	443	23	13100	656
*¶Coronation Majestic's Diana	6-7	163	Feb	1194	62	7374	368
¶Greenwood's Emily	2-4	305	Dec	237	13	7501	340
*¶Ideal's Claremont's Rubina	#7-7	249	Dec	87	5	7336	345
*¶Ideal's Laddie's Lillian	7-4	305	Jan	159	7	9404	466
*¶Langvalley Apple Blossom	9-7	305	Dec	111	6	12216	557
*¶Langvalley Tide's Vivian	8-4	305	Jan	594	25	10768	463
Lansdowne Champion's Diana	2-5	39	Feb	894	36	1165	48
s. Lansdowne Champion		d. Lansdowne Diana					
¶Lansdowne Champion's Therese	2-5	173	Feb	608	31	4488	209
¶Lansdowne Dolores	6-7	38	Feb	1641	64	2108	82
s. Flying Horse Footprint		d. Golden Bull Farm Dolores					
*¶Laurel Locks Coretto	13-10	305	Jan	415	26	11958	642
*¶Lian Fair Count's Grenda	4-1	305	Feb	21	1	8543	433
¶Lian Fair Percy Betsy	2-5	305	Jan	515	22	8862	353
Maegeo Amos' Carolyn	2-3	91	Feb	719	33	2450	115
s. Maegeo Valorous Amos		d. Maegeo Carolyn					
Maegeo Amos' Hyacinth	2-3	99	Feb	687	27	2521	98
s. Maegeo Valorous Amos		d. Ideal's Beacon's Hyacinth					
Maegeo Amos' Starlight	2-3	52	Feb	797	32	1500	60
s. Maegeo Valorous Amos		d. Maegeo Starlight					
¶Maegeo Amos Viol	2-3	149	Feb	530	27	3078	151
¶Maegeo Apple's Beauty	2-6	305	Dec	294	17	9028	453
¶Maegeo Apple's Coquette	2-4	305	Jan	144	9	7734	391
¶Maegeo Apple's Winner	2-2	305	Dec	342	17	7381	334
¶Maegeo Butterfat Anne	2-6	124	Feb	1008	55	4659	232
¶Maegeo Butterfat Columbine	2-5	122	Feb	850	44	3727	172
s. Maegeo Valorous Butterfat		d. Mt. Ararat Alert's Columbine					
¶Maegeo Butterfat Darelu	2-4	182	Feb	444	23	3037	153
¶Maegeo Butterfat Dottie	2-2	91	Feb	1041	46	3325	144
s. Maegeo Valorous Butterfat		d. Maegeo Dynamo's Dottie					
¶Maegeo Butterfat Mame	2-3	68	Feb	938	47	2338	124
s. Maegeo Valorous Butterfat		d. Maegeo Maxim Mame					
Maegeo Butterfat Morna	2-3	75	Feb	624	26	1614	72
s. Maegeo Valorous Butterfat		d. Maegeo Morna					
¶Maegeo Butterfat Rubina	2-3	70	Feb	1138	49	2950	112
s. Maegeo Valorous Butterfat		d. Maegeo Rubina					
¶Maegeo Butterfat's Francine	2-3	30	Feb	956	40	1009	42
s. Maegeo Valorous Butterfat		d. Maegeo Dynamo's Francine					
¶Maegeo Butterfat's June	2-4	120	Feb	789	46	4250	201
s. Maegeo Valorous Butterfat		d. Ideal's Claremont's B. Butter					
¶Maegeo Cavalier's Countess	2-3	305	Dec	524	32	8120	430
¶Maegeo Cavalier's Iris	2-3	97	Feb	1038	58	3743	184
s. Maegeo Dynamo's Cavalier		d. Maegeo Iris					
¶Maegeo Cavalier's Miss	2-3	305	Jan	146	8	10445	538
¶Maegeo Cavalier's Theta	2-3	147	Feb	828	45	4485	220
*¶Maegeo Columbine	6-1	296	Jan	690	33	10483	489
¶Maegeo Crescent Emily	2-10	305	Dec	130	8	8915	413
¶Maegeo Crescent's Argenta	2-4	305	Feb	23	1	9702	490
¶Maegeo Crescent's Best Yet	2-2	305	Dec	650	32	10143	468
¶Maegeo Crescent's Bonita	2-8	144	Feb	724	33	4058	173
¶Maegeo Crescent's Charm	2-4	191	Feb	559	27	4722	215
¶Maegeo Crescent's Fanny	2-3	287	Feb	794	44	9899	472
¶Maegeo Crescent's Ladina	3-2	296	Feb	747	37	9601	457
*¶Maegeo Crescent's Lady	3-8	248	Feb	928	48	10054	494
Maegeo Crescent's Quess	2-3	105	Feb	654	33	2607	123
s. Klondike Raider's Crescent		d. Pharos Baron's Quess					
¶Maegeo Crescent's Susan	2-2	57	Feb	1307	52	2695	114
s. Klondike Raider's Crescent		d. Maegeo Queen Susan					
Maegeo D. Catherine	2-3	108	Feb	884	39	3338	156
s. Terrace Farm's Dynamo		d. Manor Glen Catherine					
*¶Maegeo D Dorothy	4-10	289	Feb	699	36	9909	490
*¶Maegeo Dynamo's Beauty	3-5	305	Dec	61	5	8537	503
*¶Maegeo Dynamo's Buttercup	3-4	365	Dec	226	15	15217	740
*¶Maegeo Dynamo's Coquette	4-10	305	Jan	240	12	10855	477
*¶Maegeo Dynamo's Graceful	4-9	305	Jan	349	19	8215	442
*¶Maegeo Dynamo's Lady Gay	3-5	305	Jan	144	7	8657	451
¶Maegeo Dynamo's Lucky Lady	2-2	305	Dec	539	33	9464	441
¶Maegeo Dynamo's Lydia	2-5	260	Feb	677	33	6895	315
Maegeo Elector's Aline	2-2	153	Feb	545	29	3148	155
¶Maegeo Elector's Charm	2-4	150	Feb	1161	54	6373	291
¶Maegeo Elector's Clara	2-3	66	Feb	1535	63	3719	150
s. Dunwalke Elector		d. Maegeo Dynamo's Clara					
¶Maegeo Elector's Dairymaid	2-3	120	Feb	1128	56	5102	235
s. Dunwalke Elector		d. Rex's Dairymaid of Mt. Ararat					
¶Maegeo Elector's Nella	2-3	137	Feb	891	43	4696	193
¶Maegeo Elector's Primrose	2-4	129	Feb	969	51	4845	225
¶Maegeo Freeman's Carol	2-4	285	Feb	430	29	6113	363
¶Maegeo Freeman's Diana	2-4	282	Feb	1060	50	11652	478
¶Maegeo Freeman's Dolly	2-4	365	Dec	68	4	11977	519
¶Maegeo Freeman's Golda	2-5	180	Feb	749	29	5318	199
¶Maegeo Freeman's Kite	2-3	288	Feb	625	33	8415	375
¶Maegeo Freeman's Lily	2-3	365	Jan	31	1	9701	444
Maegeo Freeman's Linda	2-3	110	Feb	576	28	2360	105
s. Ideal's Freeman		d. Maxim's Majesty's Lindy					
¶Maegeo Freeman's Lindy	2-6	305	Dec	264	15	7980	362
*¶Maegeo Jollyann	4-2	305	Dec	386	23	10983	539
¶Maegeo Leader's Alida	2-3	133	Feb	518	21	2734	119
*¶Maegeo Leader's Ashley	4-2	274	Feb	639	34	8341	388
¶Maegeo Leader's Blossom	2-2	305	Dec	266	15	9707	432
¶Maegeo Leader's Cindy	2-3	147	Feb	894	40	4759	204
¶Maegeo Leader's Creamcup	2-5	37	Feb	1148	39	1470	50
s. Northern F Leader		d. Brooklandwood Cream Cup					
¶Maegeo Leader's Doreen	2-4	281	Feb	553	26	7208	291
¶Maegeo Leader's Dorothy	2-5	305	Dec	57	3	7276	358
¶Maegeo Leader's Kaye	2-7	126	Feb	534	23	2564	111
¶Maegeo Leader's Lady	2-3	194	Feb	500	27	4126	207
*¶Maegeo Leader's Loretta	3-4	365	Jan	223	11	14656	618
¶Maegeo Leader's Luxury	2-2	88	Feb	892	43	3040	128
s. Northern F Leader		d. Valor's Luxury					
¶Maegeo Leader's Oasis	2-3	305	Jan	61	3	7918	408
*¶Maegeo Leader's Prettymaid	3-5	305	Dec	569	35	9133	479
¶Maegeo Leader's Xcelia	2-4	299	Feb	892	51	11049	575
*¶Maegeo Lola	#4-4	223	Dec	26	1	6218	275
*¶Maegeo Lucy	4-4	255	Jan	841	41	9048	433
Maegeo Majesty's Donta	2-2	133	Jan	336	20	1351	71
*¶Maegeo Maxim Mame	4-0	284	Feb	606	31	8302	438
¶Maegeo Maxim's Heather	4-7	305	Dec	167	10	8765	446
*¶Maegeo Maxim's Iola	3-5	365	Jan	245	12	14417	711
¶Maegeo Maxim's Lola	2-11	126	Feb	772	36	4184	207
Maegeo Noble Annie Mae	4-7	210	Feb	307	20	3083	168
¶Maegeo Noble's Sleepy	2-5	200	Feb	425	21	4320	204
Maegeo Princess Annielee	2-3	90	Feb	802	38	2415	116
s. Maegeo Winner's Prince		d. Maegeo Maxim's Annielee					
¶Maegeo Princess Kesta	2-4	305	Jan	310	18	7754	398
¶Maegeo Princess Ultra	2-5	272	Feb	677	35	8794	439
Maegeo Steadfast Barb	2-5	146	Feb	380	20	2432	143
s. Maegeo Steadfast		d. Maegeo Barbara					
¶Maegeo Steadfast Barbara	3-5	163	Feb	683	32	4510	216
Maegeo Steadfast Cindy	2-4	40	Feb	605	31	918	47
s. Maegeo Steadfast		d. Maegeo Valorous Cindy					
¶Maegeo Steadfast Dottie	2-5	145	Feb	947	53	5430	269
*¶Maegeo Steadfast's Beth	3-7	305	Jan	102	6	7578	406
Maegeo Steadfast's Darelu	3-6	230	Feb	360	21	4422	245
*¶Maegeo Steadfast's Geranium	3-6	305	Jan	150	11	9493	579
¶Maegeo Steadfast's Graceful	2-3	365	Jan	90	5	7621	421
¶Maegeo Steadfast's Halo	2-4	298	Feb	774	42	9840	492
¶Maegeo Steadfast's Ruthie	2-5	200	Feb	587	34	5040	244
*¶Maegeo Valorous Agatha	4-5	305	Jan	87	4	7035	328
¶Maegeo Valorous Ashley	2-4	305	Dec	473	30	6954	376
*¶Maegeo Valorous Belinda	#4-5	296	Dec	15		6464	285
*Maegeo Valorous Bina	3-8	65	Feb	1048	45	2429	104
s. Quail Roost King Valorous		d. Coble's Max's Bina					
¶Maegeo Valorous Carlotta	2-5	267	Feb	555	28	6774	317
s. Quail Roost King Valorous		d. Brooke's Cross Carlotta					
¶Maegeo Valorous Elsie	2-4	305	Jan	148	10	6774	370
*¶Maegeo Valorous Florence	5-1	96	Feb	1358	74	5141	258
s. Quail Roost King Valorous		d. Gerar Duchess Florence					
¶Maegeo Valorous Happy Girl	2-3	297	Feb	407	23	5692	321
*¶Maegeo Valorous Joyce	3-7	305	Jan	410	22	9119	464
¶Maegeo Valorous Mabel	2-3	301	Feb	478	24	7341	320
¶Maegeo Valorous Maxine	2-5	200	Feb	464	25	3546	184
*¶Maegeo Valorous Sophia	4-11	365	Feb	401	21	13532	656
*¶Maegeo Vida	4-5	289	Feb	435	23	9269	468
*¶Maegeo Walley	5-8	251	Jan	424	21	6931	319
*¶Maegeo W. Annielee	5-1	305	Feb	174	9	10256	476
*¶Maegeo Winner's Ashley	5-4	209	Feb	654	33	6633	312
¶Maegeo Winner's Belle Ringer	2-4	46	Feb	1289	50	2000	78
s. Curtiss Candy Winner		d. Langvalley Belle Ring					
*¶Maegeo Winner's Cindy	3-6	305	Feb	447	19	14201	572
*Maegeo Winner's Claire	5-2	199	Feb	291	15	3712	196
*¶Maegeo Winner's Countess	5-1	365	Feb	250	13	15015	695
¶Maegeo Winner's Daisetta	2-4	293	Feb	815	44	8768	451
*¶Maegeo Winner's Debby	3-9	83	Feb	1527	63	4809	190
s. Curtiss Candy Winner		d. Brooklandwood Debby					
*¶Maegeo Winner's Dorothy	4-11	305	Feb	191	10	9449	457
¶Maegeo Winner's Faith	2-3	286	Feb	547	27	6754	335
*¶Maegeo Winner's Feather	3-11	176	Feb	1266	64	9188	424
*¶Maegeo Winner's Halo	4-6	285	Jan	1281	54	14159	612
¶Maegeo Winner's Martha	2-5	128	Feb	1168	52	4937	206
¶Maegeo Winner's Patsy	2-3	365	Feb	616	31	13258	550
*¶Maegeo Winner's Pauline	3-7	194	Feb	1076	55	9284	417
*¶Maegeo Winner's Pet	3-5	171	Feb	870	45	6629	317
*¶Maxim Majesty's Jean	10-9	305	Dec	299	16	11794	501
*¶Mulhocaway Aida S.	#4-3	304	Nov	724	40	14385	665
*¶Pharos Baron's Quess	8-11	305	Oct	49	2	10442	569
*¶Spruce Run Cherub's Charity	8-10	365	Feb	96	5	10003	508
*¶Spruce Run Marvel's Dora	7-8	298	Feb	1092	47	17384	735

COFF, JOHN, CORTLAND, N. Y.

¶Maplewood Jim's Angela	2-4	255	Feb	682	36	8084	395

§CONE, J. H., CONE'S DAIRY, PLANT CITY, FLA. ARHT

Cone's Cavalier Judy	1-11	95	Feb	456	26	1806	88
s. Riegeldale Emory's Cavalier		d. Cone's Clairvoyant Clara					
Cone's Cavalier Lotta	2-3	24	Feb	613	31		
s. Riegeldale Emory's Cavalier		d. Cone's Special Lydia					
Cone's Clair Rosa	4-11	207	Feb	209	11	4416	235
Cone's Clairvoyant's Emily	2-1	209	Feb	433	21	3905	179
Cone's Clairvoyant's Mabel	2-8	28	Feb	596	24		
s. Riegeldale Ben's Clairvoyant		d. Cone's Cavalier May					
Cone's Roscoe Lady	2-5	305	Dec	28	1	8066	438
Cone's Royal Millie	2-11	172	Feb	385	21	3319	155
Cone's Royal's Cheer	3-1	15	Feb	397	18		
s. Nyala Honor's Royal		d. Cone's Cavalier's Cherry					
Cone's Royal's Jill	2-3	172	Feb	284	12	2785	130
Cone's Royal's Vista	2-1	305	Jan	367	20	7723	357
Jenwell King's Echo	2-0	90	Feb	715	27	2259	77
s. Thirlstane King Eugene		d. Ponemah Baronet Jane Loly-Pop					

§DAVIS, ROBERT S., IDACREST GUERNSEY FARM, KUNA, IDAHO. ARHT

*Goldendale Joyous	4-6	160	Feb	922	41	6399	260
s. Westlynn Zenith		d. Goldendale Monarch's Joy					
*Goldendale Monarch's Bobette	6-9	365	Feb	784	44	16002	772
Idacrest Aileen	2-1	150	Feb	920	46	5412	259
s. La Homa Farm's George		d. Idacrest Regent's Alicia					
Idacrest Bond's Ronda	2-11	206	Feb	697	36	6651	321
s. Wandamere Anson's Bond		d. Theo-Vale Ronda					

*Idacrest Columbine	6-7	365	Feb	138	8	14842	719	
Idacrest Maybelle	2-1	177	Jan	784	39	5043	247	
s. Bonnibell Dinoble		d. Idacrest May Rose						
Idacrest Noble Angeline	2-1	159	Feb	753	32	4483	188	
s. Bonnibell Dinoble		d. Fran-Ell Aster						
Idacrest Regent's Madaline	4-0	120	Feb	773	43	3810	187	
s. Goldendale B. Regent		d. Theo-Vale Mattie						
*Idacrest Regent's Phyleen	4-2	120	Feb	1350	62	6349	283	
s. Goldendale B. Regent		d. Idacrest Phylora						
Idacrest Regent's Phylila	3-3	305	Oct	17	1	10306	517	
Idacrest T. Bobette	1-11	55	Feb	887	42	1809	81	
s. Prestdale Phyl's Troubadour		d. Goldendale Monarch's Bobette						
Idacrest T. Caroline	2-1	132	Feb	798	36	4307	202	
s. Prestdale Phyl's Troubadour		d. Idacrest Roland's Countess						
Idacrest T. Phylis	2-0	28	Feb	1095	59			
s. Prestdale Phyl's Troubadour		d. Idacrest Phylora						
*Idacrest Vick's Maxine	4-11	120	Feb	1148	48	5284	240	
s. Prestdale Regent's Vick		d. Theo-Vale Mattie						

§DODD, BILLIE B., MAYHUE FARM, SUNFLOWER, MISS.

Flinco Farms Nimrod's Gail	3-2	264	Feb	418	19	6567	289	
Mayhue Charmer's Anita	4-1	217	Feb	472	22	5586	262	
Mayhue Charmer's Beauty	3-11	187	Feb	432	19	3626	190	
Mayhue Charmer's Cookie	4-7	31	Feb	733	35	819	39	
s. McNaughton's Noble Charmer		d. McNaughton's Consuela						
Mayhue Charmer's Goldie Lou	2-10	112	Feb	450	21	2190	113	
s. McNaughton's Noble Charmer		d. Stroudcrest Lady Lou						
Mayhue Charmer's Majesty	2-9	68	Feb	617	27	1590	76	
s. McNaughton's Noble Charmer		d. Mayhue Majesty's Lady						
Mayhue Charmer's Starlite	2-11	279	Jan	500	26	6987	326	
Mayhue Piper's Bernice	6-2	136	Feb	514	26	2884	146	
Mayhue Piper's Desdamona	5-1	31	Feb	652	26	726	29	
s. Mayhue Piper's Lou		d. High Mowing Diamond Desdamona						
McNaughton's Consuela	6-2	210	Feb	473	20	5509	233	
McNaughton's Fantasy	6-4	219	Feb	379	17	4619	211	
Valmar's Arabell	5-11	168	Feb	536	22	4441	201	
Walker Farms Ne Lassie	3-7	220	Feb	405	22	5074	235	

§DONOHOE, EDWARD F., ENDOVALE FARM, PLEASANT VALLEY, PA. ARHT

Endovale C. Arlene	2-3	84	Mar	1000	43	2805	119	
s. Curtiss Candy Noble Curtiss		d. Endovale Royal Marlene						
Endovale C. Rainbow	2-5	165	Mar	759	42	4508	239	
s. Curtiss Candy Levity Chum		d. Endovale Royal Snowflake						
Endovale Madorra	2-4	166	Mar	782	40	4522	230	
s. Glad Acres Royal's Jupiter		d. Endovale Martha						
Endovale Mildred	2-3	305	Feb	211	13	7100	400	
*Endovale Minerva	3-3	180	Mar	946	54	6261	324	
*Endovale Noble Licia	4-7	305	Oct	595	30	11601	559	
Endovale Virtue	2-9	277	Mar	788	34	8209	344	

§DOTY, W. B., BUTTERTON GUERNSEY FARM, RIO LINDA, CALIF. ARHT

*Amazon of Aldarra	4-5	111	Mar	1383	53	5572	223	
s. Silver Forest May Royal		d. Suffragette of Aldarra						
Butterton Czar's Sheron	2-3	304	Mar	707	41	8713	449	
Butterton Czar's Tilda	2-5	304	Mar	651	32	7374	354	
Butterton Czar's Yeon	2-1	219	Mar	926	38	6570	277	
Butterton Marymost Beauty	2-5	305	Feb	169	7	10663	415	
Butterton Marymost Jewel	2-8	75	Mar	1121	47	2554	105	
s. Golden Butte Marymost		d. Butterton Master's Juliet						
*Butterton Marymost Leta	3-11	55	Mar	1894	63	2820	112	
s. Golden Butte Marymost		d. Butterton Holliston Luella						
*Butterton Marymost Veronica	3-6	123	Mar	1118	48	4824	210	
*Butterton Master's Jenifer	4-4	143	Mar	1173	52	6324	263	
*Butterton Master's Joan	7-8	117	Mar	1328	57	5380	209	
s. Western Glow Master		d. Butterton Kornegay Josephine						
*Butterton Master's Juliet	7-1	132	Mar	1338	64	6416	296	
*Butterton Master's Rosebud	4-9	96	Mar	1078	51	3655	180	
s. Western Glow Master		d. Butterton Master's Rosalie						
*Butterton Master's Violet	4-9	101	Mar	1398	60	4850	214	
s. Western Glow Master		d. Santa Cruz King's Veda						
*Butterton Master's Yakima	5-9	47	Mar	1854	77	2737	119	
s. Western Glow Master		d. Butterton Holliston Yavon						
*Butterton Master's Yula	4-5	144	Mar	1135	56	5994	299	
Butterton Supreme Melissia	2-3	123	Mar	993	46	4285	198	
Butterton Supreme's Fame	2-8	198	Mar	866	48	6105	298	
Butterton Warrior's Lucy	2-3	305	Mar	266	13	9131	419	
Butterton Warrior's Luisa	2-7	305	Feb	132	7	7427	381	
Butterton Warrior's Ravana	2-9	292	Mar	827	38	9147	380	
Golden Butte Mar Josie	3-9	102	Mar	1135	54	4003	183	
s. Golden Butte Marcella's Royal		d. Golden Butte Del Joyous						

DUNLOP, JOHN M., ELLERSLIE FARM, COLONIAL HEIGHTS, VA.

¶Ellerslie Beauty's June	2-0	126	Feb	665	32	3448	164	
¶Ellerslie Beauty's Muffett	2-2	164	Feb	574	31	4002	202	
¶Ellerslie Duke's Lassie	3-9	31	Feb	1200	49	1319	54	
s. Ellerslie K. P. Duke		d. Ellerslie Miss Muffett						
¶Ellerslie Duke's Velna	3-1	120	Feb	803	36	3909	180	
s. Ellerslie K. P. Duke		d. Ellerslie Velna						
*¶Ellerslie Flora	6-2	305	Nov	560	29	13596	596	
*¶Ellerslie K. P. Julia	5-11	93	Feb	1219	56	4199	216	
s. Klondike Krown Prince		d. Ellerslie Juliana						
*¶Ellerslie Phil's Bella	5-6	208	Feb	683	38	6443	331	
¶Ellerslie Phil's Charity	3-4	170	Feb	553	28	4550	215	
¶Ellerslie Phils Flora	2-9	123	Jan	613	35	2595	132	
s. Klondike Philmost		d. Ellerslie Flora						
¶Ellerslie Phil's Jeanette	2-1	219	Feb	612	31	6394	295	
*¶Ellerslie Phil's Laurie	5-3	116	Feb	1091	48	5123	240	
s. Klondike Philmost		d. Ellerslie Nancy's Laurel						
¶Ellerslie Phil's Merilly	2-7	223	Feb	513	30	5596	303	
¶Ellerslie Phil's Peggy	3-10	305	Jan	594	31	10393	468	
¶Ellerslie Phils Topsette	2-6	211	Feb	708	34	7197	330	
*¶Ellerslie Phil's Winky	4-1	181	Feb	691	29	7227	330	
¶Ellerslie Princess Gene	2-4	43	Feb	878	38	1284	57	
s. Ellerslie K. P. Prince		d. Ellerslie Impelled Imogene						
¶Ellerslie Star Bessy	1-11	138	Feb	716	32	4145	180	
¶Ellerslie Star Peep	2-1	184	Feb	663	34	5452	264	
*¶Elmington Pre Emma	4-8	305	Oct	148	9	10003	524	
*¶Elmington Pre Emma	5-9	40	Feb	1565	88	2136	120	
s. McDonald Farms Pre Lauren		d. Elmington Emerald						

§FARNER, E. A., CHURCH HILL FARM, GLOUCESTER, VA. ARHT

*Church Hill High Priscilla	3-3	305	Dec	146	9	10575	485	

§FOSTER, RALPH L., FOSTER GUERNSEY FARM, REEDSPORT, OREGON. ARHT

*Foster Farm Bluebell	6-8	305	Feb	109	6	12434	597	
*Foster Farm Camellia	#5-8	295	Jan	229	14	11977	628	
*Foster Farm Princess Luxury	#6-7	294	Feb	338	22	12307	656	

§FOSTER, ROBERT M., FOSTER'S FARM, LANDRUM, S. C. ARHT

*Appin's Nugget Joy	#10-7	282	Aug	480	21	8218	362	

§FUNK, J. E., L. E. & SHARON KAY, PRAIRIEMEDE FARMS, WINDSOR, MO. ARHT

*Meadow Lodge Kluta	3-5	56	Feb	924	41	1979	88	
s. Meadow Lodge Rex's Kingmaker		d. Meadow Lodge Gay Lute						
Prairiemede's Blueblood Nell	2-5	305	Dec	97	5	7316	341	
Prairiemede's Honoria	2-7	262	Feb	427	22	5401	253	
Prairiemede's L. Deba	2-7	340	Feb	279	15	4800	232	
Prairiemede's L. Dixie	2-1	139	Feb	507	25	2762	131	
s. McDonald Farms King Lauren		d. Prairiemede's Beauty Dixie						
Prairiemede's L. Estor	2-10	248	Feb	327	18	4559	257	
Prairiemede's L. Golesta	2-4	120	Feb	609	30	2961	144	
s. McDonald Farms King Lauren		d. Prairiemede's Golden Rod						
Prairiemede's L. Gratefull	3-6	171	Feb	614	29	3968	196	
Prairiemede's L. Jody	2-5	180	Feb	340	20	2928	157	
*Prairiemede's L. Josie	3-11	305	Nov	24	1	5642	262	
*Prairiemede's L. Josie	5-1	20	Feb	670	38			
s. McDonald Farms King Lauren		d. Prairiemede's Peggy Joan						
Prairiemede's L. Maybelle	2-3	107	Feb	476	23	1785	89	
s. McDonald Farms King Lauren		d. Prairiemede's Winner May						
*Prairiemede's L. Suzann	#4-8	250	Dec	118	4	5642	252	
Prairiemede's L. Treasure	#2-5	359	Jan	276	14	9279	418	
Prairiemede's L. Tulip	2-2	120	Feb	609	28	2905	133	
s. McDonald Farms King Lauren		d. Prairiemede's Gold Tulip						
*Prairiemede's L. Valorie	#3-9	248	Nov	38	1	5036	242	
Prairiemede's M. Sally	3-9	250	Feb	643	32	6860	334	
Prairiemede's Peggy	2-8	97	Feb	620	29	2124	96	
s. Meadow Lodge King's Horatio		d. Peggy of Comer's Corner						

§GALLUN, EDWIN A., ANCHOR POINT FARMS, HARTLAND, WIS.

Anchor Point Clear Ivory	2-2	305	Oct	230	13	9347	430	
Anchor Point Gay Idyl	2-3	305	Nov	625	27	9067	383	

§GOTTFRIED, LEONARD A., TERRY A. & DIANA JOY, TAGALONG FARM, UPPER SANDUSKY, OHIO. ARHT

*Bryn Du Triumph's Peeress	4-10	112	Mar	1022	39	4024	148	
s. Welcome In Chum's Triumph		d. Willow Brook Paula						
*Gold Hero's Gracie	10-5	99	Mar	1470	61	4508	202	
s. Linwood's Gold Hero		d. King's Ruberta Rose						
Tagalong's Barbara	2-0	68	Mar	922	41	2033	87	
s. Franchester Free Sterling		d. Tagalong's Beauty						
*Tagalong's Bea	5-11	74	Mar	1556	77	3684	183	
s. Langwater Chief Wyandot		d. Brookside's Royal Bonnie						
Tagalong's Beverly	2-7	31	Mar	1160	52			
s. Franchester Free Sterling		d. Tagalong's Royal Betsy						
Tagalong's Brenda	2-3	137	Mar	1003	49	4740	207	
s. Franchester Free Sterling		d. Bryn Du Triumph's Beauty						
*Tagalong's Gem	4-3	305	Feb	539	27	11529	540	
Tagalong's Gloria	2-4	95	Mar	952	55	2940	160	
s. Franchester Free Sterling		d. Gold Hero's Gracie						
Tagalong's Graceful	1-11	68	Mar	1098	52	2334	110	
s. Franchester Free Sterling		d. Tagalong's Grace						
Tagalong's Gracious	3-0	365	Feb	85	5	9776	522	
Tagalong's Happy	2-2	72	Mar	1008	48	2266	101	
s. Franchester Free Sterling		d. Tagalong's Hope						
*Tagalong's May	5-4	254	Mar	1267	65	11957	543	
Tagalong's Maybelle	2-5	165	Mar	1090	63	6086	304	
Tagalong's Millie	2-5	260	Mar	523	27	5570	301	
Tagalong's Peaches	2-4	212	Mar	702	33	5992	256	
*Tagalong's Pearl	3-1	64	Mar	1446	57	2858	115	
s. Franchester Bright Watchman		d. Tagalong's Penny						
*Tagalong's Polly	5-11	144	Mar	1187	59	5672	276	
s. Langwater Chief Wyandot		d. Gold Hero's Peggy						
Tagalong's Valle	2-1	94	Mar	1148	49	3586	150	
s. Franchester Free Sterling		d. Tagalong's Vanity						
*Tagalong's Van	3-0	365	Jan	57	2	10576	458	
*Tagalong's Vanity	5-10	121	Mar	1249	56	4952	217	
s. Langwater Chief Wyandot		d. Tagalong's Princess Vivian						
Tagalong's Velma	2-0	45	Mar	937	46	1315	64	
s. Tagalong's Golden Glenn		d. Tagalong's Velvet						
*Tagalong's Velvet	3-1	365	Mar	310	17	12858	627	
Tagalong's Viola	2-1	121	Mar	1205	59	4720	219	
s. Franchester Free Sterling		d. Tagalong's Princess Vi						
*Tagalong's Violet	3-7	300	Mar	644	41	8311	407	
*Tagalong's Vixen	3-3	53	Mar	1562	67	2563	118	
s. Franchester Free Sterling		d. Tagalong Chief's Virginia						

HAYDEN, ROSALINE B., KITCHENER FARM, BILLERICA, MASS.

*¶Almonan's Golden Annabell of E	6-11	59	Mar	1677	65	3087	122	
s. Argilla Golden Ranger		d. Almonan of Effingham						
¶Kitchener B. Astra	2-2	38	Mar	1047	50	1243	59	
s. Kitchener Fashion's Brilliant		d. Kitchener Acacia						
¶Kitchener B. Clara	2-11	113	Mar	1018	45	3703	166	
s. Kitchener Fashion's Brilliant		d. Kitchener Clare						
¶Kitchener B. Corinne	2-2	74	Mar	1036	48	2423	105	
s. Kitchener Fashion's Brilliant		d. Stronghold Loyal Coronet						
¶Kitchener B. Daisy	2-2	73	Mar	1170	50	2750	112	
s. Kitchener Fashion's Brilliant		d. Kitchener A. Dorothy						
¶Kitchener Fashion's Daliah	3-7	77	Mar	1581	70	3959	173	
s. McDonald Farms Fashion Plate		d. McDonald Farms Deaconess						
¶Kitchener K. Holly	2-10	365	Feb	317	19	9718	486	
¶Kitchener L. Anna	2-2	365	Feb	167	9	11167	528	
*¶Kitchener L. Arabis	3-5	85	Mar	1519	73	4274	215	
s. Gayhead's H. I. Loyal		d. Kitchener Fearless Adele						
¶Kitchener L. Cameo	2-5	224	Mar	1086	51	8787	399	

¶Kitchener L. Ida	2-5	241	Mar	1003	46	7931	353
¶Kitchener L. Inez	2-2	365	Feb	676	43	11734	593
¶Kitchener L. Miranda	2-6	70	Mar	1164	47	2458	105
s. Gayhead's H. I. Loyal		d. Kitchener Fashion's Marylyn					
¶Pine Hill Superb Adeline	2-9	141	Mar	1452	59	6640	282
s. Argilla Superb		d. Pine Hill's Sophie					
¶Pine Hill Superb Faithful	2-9	121	Mar	1114	52	4584	202
s. Argilla Superb		d. Fleurette of Abby Lodge					

HENDERSON, C. H. & SON & CLIFTON, JR., MRS., WOODVALE FARMS, TARBORO, N. C.

¶Arlo Maxim's I Della	4-10	314	Feb	1068	51	14101	626
¶Coldspring's Valor's Rhoda	4-7	83	Feb	1080	52	3305	146
s. Coldspring's Iris' Valor		d. Sterling's Rhoda Viewster					
*¶McDonald Farms Fore Omana	4-9	212	Feb	1056	61	9568	526
*¶Midview Royal's Evelena	5-1	174	Feb	1297	63	9008	426
¶Midview Royal's Twilight	6-2	120	Feb	1219	51	5734	252
s. Coldspring's Romulus Royal		d. Alcluyd Dawn's Twilight					
¶Rosegill's Importance	3-0	120	Feb	1105	49	4974	205
s. McDonald Farms Honor Bright		d. Raider's Iona of Rosegill					
¶Woodvale Leader's Jessie	4-8	305	Jan	51	2	9709	485
¶Woodvale Leader's May Lou	2-9	365	Feb	736	37	12939	606
¶Woodvale Royal's Cheryle	3-5	80	Feb	1133	50	2961	129
s. Dinsmore Maxmost Royal		d. Allan Manor Leader's Chene					
*¶Woodvale's Leader's Louise	5-6	365	Jan	1076	55	18095	777

§HENRY, PHYLLIS, NAPERVILLE, ILL. ARHT

Wil-O-Way Chum's Pauline	3-8	200	Mar	725	34	6249	293

§HEYDT, ERNEST H., MEADOW CREEK FARM, DOWNINGTOWN, PA. ARHT

*Meadow Creek's Edna	6-11	296	Mar	707	42	9888	517
*Meadow Creek's Elinor	6-8	282	Mar	657	38	8145	404
*Meadow Creek's Eva	7-3	262	Mar	703	42	8896	475
*Meadow Creek's Fanny	6-3	59	Mar	1104	71	2317	133
s. Riveredge Alert's Leader		d. Meadow Creek's Daylily					
*Meadow Creek's Fern	6-8	90	Mar	1270	75	4229	240
s. Riveredge Alert's Leader		d. Marquis' Salette					
*Meadow Creek's Firebush	6-3	128	Mar	993	56	5045	252
*Meadow Creek's Forget Me Not	6-7	14	Mar	544	29		
s. Riveredge Alert's Leader		d. Liseter Merry Gem					
*Meadow Creek's Fuchsia	6-5	125	Mar	903	49	4981	255
*Meadow Creek's Girlie	5-0	120	Mar	984	52	4316	219
s. Riveredge Alert's Leader		d. Miss Fashion Bell					
*Meadow Creek's Gladys	4-4	305	Jan	597	34	10572	515
*Meadow Creek's Goldilocks	5-3	117	Mar	1087	75	4787	278
s. Meadow Creek's Brigadier		d. Meadow Creek's Dogwood					
Meadow Creek's Hannah	4-2	163	Mar	604	32	3666	197
s. Riveredge Alert's Leader		d. Mt. Ararat's Volunteer Judy					
Meadow Creek's Helen	4-1	162	Mar	801	47	5362	292
*Meadow Creek's Henna	4-6	86	Jan	1045	49	3077	151
Meadow Creek's Hope	3-4	305	Feb	150	9	8266	428
Meadow Creek's Inez	3-4	82	Mar	1417	69	4092	196
s. Meadow Creek's Brigadier		d. Meadow Creek's Fern					
Meadow Creek's Inkberry	3-6	181	Mar	794	39	6056	273
Meadow Creek's Ivy	3-4	221	Mar	565	36	4777	288
Meadow Creek's Japonica	2-10	106	Mar	832	42	3186	162
s. Meadow Creek's Brigadier		d. Meadow Creek's Fanny					
Meadow Creek's Jasmine	2-7	196	Mar	758	42	5519	286
Meadow Creek's Jean	2-5	112	Mar	1022	42	3909	171
s. Riveredge Alert's Leader		d. Mollie's Fannie of Pine Grove					
Meadow Creek's Jessie	2-6	2	Mar	51	3		
s. Riveredge Alert's Leader		d. Meadow Creek's Greenbrier					
Meadow Creek's Jonquil	2-9	101	Mar	824	45	2906	146
s. Riveredge Alert's Leader		d. Meadow Creek's Dock					
Meadow Creek's Lady Ida	3-4	90	Mar	873	44	2950	150
s. Fellowship Predictmost		d. Meadow Creek's Estelle					

§HIGHT, H. E. & FRANCIS, SUGAR CITY GUERNSEY FARM, NYSSA, OREGON. ARHT

Lord Dan Gen's Lady	1-11	53	Feb	811	36	1501	67
s. Ivy Oak Darling's Lord Dan		d. Ben Lomond Gen					
*Sugar City Cavalier's Trinkets	4-1	308	Feb	488	26	9890	446
*Sugar City Golden Marie	3-2	231	Feb	606	31	6567	303
Sugar City Kilroy Special	2-1	202	Feb	586	31	4620	209
s. Westlynn Kilroy		d. Sugar City's Royal Splendor					
Sugar City Noble Novel Maid	1-11	29	Feb	947	45	971	46
s. Sugar City Curtiss Noble		d. Sugar City Cavalier's Maid					
Sugar City Noble Novelty Maid	1-11	63	Feb	1086	46	2393	101
s. Sugar City Curtiss Noble		d. Sugar City Sugar's C. Pest					
Sugar City Norman's Susan	1-11	165	Feb	750	34	4829	220
s. Westlynn Norman		d. Sunbeam Z. of Sugar City					
Sugar City Silken Baby	2-11	225	Feb	576	29	6237	291
s. Prestdale Phyl's Loyal		d. Twin Springs Sunshine					
Sugar City Sport's Secret	2-0	305	Nov	31	1	6756	327
*Sugar City Sugar's C. Pest	#3-1	344	Feb	46	2	10114	478
*Sugar Maid of Sugar City	7-6	365	Oct	232	12	14607	790

§KRAMER, C. J. & PEASE, DELORN, KEYSTONE, IND. ARHT

*Hillcrest Pre Alicia	6-0	305	Dec	386	22	10206	522
Kramer Farms Alicia	1-10	138	Feb	903	44	4827	220
*Kramer Farms Betty Lou	7-2	365	Nov	65	3	14833	801
*Kramer Farms Flora	5-3	194	Feb	817	38	7105	352
Kramer Farms K. Carolyn	2-5	228	Feb	590	34	6973	379
*Kramer Farms K. Danis	3-1	108	Feb	999	49	4374	211
s. McDonald Farms King Edward		d. Kramer Farms Dorothy					
Kramer Farms K. Viva	2-3	305	Feb	195	13	7350	409
Kramer Farms N. Melba	2-2	228	Feb	713	37	7220	338
Kramer Farms N. Vee	2-3	233	Feb	541	34	5885	301
Kramer Farms S. Barbara	2-3	210	Feb	552	30	5390	259
Kramer Farms S. Blanche	3-11	82	Feb	925	44	3021	161
s. McDonald Farms S. Neil		d. Kramer Farms Betty Lou					
*Kramer Farms S. Debby	3-8	129	Feb	854	43	4749	241
*Kramer Farms S. Flossie	3-9	136	Feb	830	48	4856	259
Kramer Farms S. Lou	#2-3	285	Feb	269	18	7706	410
*McDonald Farms Pre Otonna	4-9	305	Jan	17	1	11712	576

§KUNS, H. C. & H. T. & SONS, WACALU FARM, CASTALIA, OHIO. ARHT

*Caswell's Inspiration Queen	6-1	305	Jan	189	11	10758	480
Navigator Evelyn	2-4	212	Feb	699	30	5669	234
Pebblebrook's K. Mandy	2-6	305	Jan	74	4	7025	353
Wacalu Don Rose	2-4	123	Feb	788	35	3761	173
s. McDonald Farms Le Proud Don		d. Wacalu Rosie					
*Wacalu Inspiration Consula	5-11	195	Feb	740	33	6655	301
Wacalu R. Red Rose	2-5	150	Feb	730	34	3909	190
s. Lone Pine Raven		d. Caswell's S. J. Rose					
Wacalu R. Winifred	2-2	365	Jan	271	17	6625	348
Wacalu T. Consula	2-6	90	Feb	882	35	3093	122
s. Wacalu R. Teddy		d. Wacalu Inspiration Consula					
Wacalu T. Mable	#2-4	302	Oct	475	29	6860	320

LEATH, MacLEAN B., UWHARRIE FARMS, ARCHDALE, N. C. ARHT

¶Uwharrie R-V Affable	#2-10	362	Sep	636	32	11602	527

§LIBERMAN, SIDNEY, VALLEY BROOK FARM, COLLEGEVILLE, PA.

C. F.'s Titan's Lone Star	3-6	243	Mar	728	43	7036	398
Haven Hill H. Peony	2-6	254	Mar	835	41	8152	376
Park Hurst Triumph Suntan	3-5	166	Mar	927	52	6159	342
s. Wilgorlan Farms Triumph		d. Caumsett Ocean Suntan					
Tarbell Romulus Golden Lenda	3-3	75	Mar	1290	59	3228	177
s. Coldspring's Romulus' Anchor		d. Tarbell Golden Lenda					
*Valleybrook Champion Hazel	4-10	365	Jan	324	20	11850	626
Valleybrook Champion Patricia	3-7	188	Mar	1055	53	7424	350
s. Brooknill Romulus Champion		d. River Farms Patricia					
Valleybrook Champ Peggy	3-3	182	Mar	1035	47	6602	315
s. Brooknill Romulus Champion		d. Valleybrook Peggy					
*Valleybrook Chic Deressa	5-6	36	Mar	1463	94	1688	109
s. Fairlawn Actor's Jerard		d. Laurel Locks Deressa					
Valleybrook Coronet Buttercup	6-4	255	Mar	909	57	9340	522
*Valleybrook Lance Hazel	3-3	73	Mar	1191	55	3007	135
s. Coronation Hector's Lancelot		d. Valleybrook Champion Hazel					
Valleybrook Lance Queen	2-2	75	Mar	949	36	2523	106
s. Coronation Hector's Lancelot		d. Valleybrook Champion Queen					
Witchwood J. Misstress	3-1	151	Mar	809	44	4969	272
s. King's Crown Jeweller		d. Great Hopes Radiance					

§LINDSTRAND, HARRY & DOROTHY McAFEE, McAFEE FARMS, BLUFFTON, IND. ARHT

*Foremost Footprint 14th's Fay	4-11	305	Feb	102	6	8025	418
*McAfee Farms Foremost Alicia	7-9	305	Feb	161	9	11691	541
*McAfee Farms Foremost Dolly	4-8	173	Mar	978	45	7516	334
*McAfee Farms Foremost Holly	3-3	365	Mar	115	7	10271	538
McAfee Farms Foremost Joyce	2-3	284	Mar	667	37	8131	384
*McAfee Farms Foremost Polly	4-5	86	Mar	1500	64	4393	203
s. Foremost Royal Valor Romeo		d. McAfee Farms Foremost Paula					
*McAfee Farms Foremost Quality	3-3	174	Mar	1016	52	7211	348
s. Foremost Footprint's Quaker		d. McAfee Farms Foremost Juliet					
McAfee Farms Foremost Quarosa	2-2	258	Mar	833	51	8127	433
McAfee Farms Foremost Quetzel	2-4	137	Mar	880	50	4562	243
McAfee Farms Foremost Quilla	2-4	305	Mar	401	20	11116	501
McAfee Farms Foremost Quoquet	2-5	305	Mar	115	6	10207	498

LISETER FARM, NEWTOWN SQUARE, PA. ARHT

¶Arrus K. Princess Ramona	2-4	283	Feb	735	33	10186	394
*¶Franchester King's Laughter	5-1	365	Feb	409	23	15338	744
¶Hominy Hill Edna	3-11	365	Dec	738	38	13489	609
¶Liseter Blossom	2-2	76	Feb	788	37	2412	107
s. McDonald Farms Predictor		d. Caumsett Eastern Blossom					
Liseter Butterfat Quiver	2-2	150	Feb	582	28	3564	177
s. Mulhocaway Butterfat Hollirex		d. Mulhocaway Butterfat Quiver					
*¶Liseter Flame's Clover	6-7	124	Feb	1224	56	6014	272
*¶Liseter Flames Donette	4-7	365	Jan	1086	59	19031	876
*¶Liseter Flame's Jane	7-8	21	Feb	1196	56		
s. Caumsett Flame		d. Antietam Jane					
*¶Liseter Flame's Larkspur	6-3	145	Feb	1215	60	7527	240
*¶Liseter Flame's Milkmaid	5-2	365	Dec	610	31	17451	764
*Liseter Flames Regina	6-10	305	Jan	609	36	13339	700
*¶Liseter Flame's Sunbeam	5-10	365	Jan	184	9	14033	673
Liseter Golden Donette	2-4	302	Jan	360	18	5827	261
¶Liseter Golden Gloria	2-8	365	Jan	681	43	12715	630
¶Liseter Margo	2-3	305	Jan	622	43	9581	491
¶Liseter Mistress Bluebell	2-5	305	Feb	35	2	8879	442
¶Liseter Mistress Buttercup	2-4	27	Feb	969	38		
s. McDonald Farms Fore Master		d. Liseter Princess Buttercup					
¶Liseter Mistress Cream	2-3	31	Feb	1110	50	1212	55
s. McDonald Farms Fore Master		d. Liseter Noble Cream					
¶Liseter Mistress Cream Girl	2-5	133	Feb	758	40	4211	194
¶Liseter Mistress Dahlia	2-4	149	Feb	773	39	4952	243
Liseter Mistress Echo	2-3	62	Feb	702	32	1687	71
s. McDonald Farms Fore Master		d. Liseter Royal Echo					
¶Liseter Mistress Joan	2-4	131	Feb	810	42	4347	216
Liseter Mistress Kay	2-4	305	Jan	152	8	5968	287
¶Liseter Mistress May	2-5	117	Feb	842	43	3942	184
s. McDonald Farms Fore Master		d. Liseter Princess Mayola					
Liseter Mistress Rose	2-3	36	Feb	668	28	903	39
s. McDonald Farms Fore Master		d. Liseter Royal Rose					
¶Liseter Mistress Secret	2-3	71	Feb	1100	42	2835	107
s. McDonald Farms Fore Master		d. Liseter Royal Secret					
¶Liseter Mistress Sunlight	2-4	160	Feb	710	41	4818	225
¶Liseter Mistress Susan	2-4	259	Feb	608	37	7740	407
¶Liseter Model Milkmaid	2-3	72	Feb	966	39	2540	100
s. Curtiss Candy Model Curtiss		d. Liseter Flame's Milkmaid					
¶Liseter Model Regina	1-11	57	Feb	1015	42	1913	84
s. Curtiss Candy Model Curtiss		d. Liseter Flames Regina					
*¶Liseter Noble Cream	3-11	298	Feb	516	36	8730	475
Liseter Noble Creamcup	2-9	305	Dec	277	16	7395	381
¶Liseter Noble Dairymaid	2-10	305	Jan	476	22	11161	508
Liseter Noble Donita	2-5	305	Nov	417	24	7378	369
*¶Liseter Noble Donita	3-5	26	Feb	1243	50		
s. Coldspring's Noble's Valor		d. Liseter Flame's Donita					
¶Liseter Noble Joy	3-7	103	Feb	1102	45	4526	199
s. Coldspring's Noble's Valor		d. Liseter Flame's Jane					
¶Liseter Noble Picotty	2-11	305	Feb	548	28	9901	467
Liseter Romulus Blossom	2-6	305	Jan	257	15	6075	293
Liseter Royal Barena	2-3	126	Feb	518	22	3445	136
Liseter Royal Milkmaid	2-4	305	Dec	326	16	7320	338
Liseter Royal Rose	4-3	305	Nov	403	23	7100	348
¶Western Glow F. Mystery	2-3	215	Jan	835	42	7783	363

§LOVELESS, ARTHUR R. & SON, WAWASEE GUERNSEY FARM, CROMWELL, IND. ARHT

*Libensam Lilac	5-6	243	Feb	986	46	11194	471
*Libensam Lively Lady	7-0	303	Dec	418	24	10016	491
*Wawasee Charlene	7-4	365	Feb	242	14	11841	603
*Wawasee Clara	6-5	305	Dec	149	9	9896	476
*Wawasee Clara's Doris	4-5	295	Feb	562	35	9722	522
Wawasee Courageous Sherry	2-4	319	Feb	732	40	9867	493
*Wawasee Darlene	4-9	234	Feb	680	36	7313	337
Wawasee Dawn	2-3	294	Feb	624	37	8174	418
*Wawasee Don's Lola	3-3	221	Feb	608	39	6894	326
*Wawasee Don's Parade	3-5	78	Feb	1136	61	3377	174
s. Sterlingold Gallant Don		d. Wawasee Parade					
*Wawasee Don's Patricia	4-6	88	Feb	1144	51	4474	227
s. Sterlingold Gallant Don		d. Wawasee Parade					
*Wawasee Laurel	6-5	180	Jan	454	24	5476	301
*Wawasee Parade	8-1	365	Nov	545	29	16291	833
*Wawasee Queen Diadem	5-5	239	Feb	671	42	7766	414

MAY, JOHN H., JR. & GEORGE H., MAYBROOK FARM, LAGRANGEVILLE, N. Y. ARHT

¶Conover's Mars' Clover	4-2	360	Feb	362	21	10954	572
*Maybrook Corsican Diana	4-6	149	Feb	980	42	6052	259
s. Maybrook Corsican Lad		d. Vancrest Lady Diana					
Maybrook Princess Fancy	2-1	65	Feb	1016	47	2354	109
s. Rosewald Honora's Prince		d. Maybrook Fancy					
Maybrook Princess Florine	2-0	134	Feb	681	31	3820	163
s. Rosewald Honora's Prince		d. Maybrook Corsican Flossie					
Maybrook Princess Hopeful	2-6	112	Feb	760	35	3522	152
s. Rosewald Honora's Prince		d. Vancrest Hope					
Maybrook Princess Johanna	2-2	122	Feb	553	28	2657	124
s. Rosewald Honora's Prince		d. Maybrook Corsican Joanna					
Maybrook Princess Ladyette	2-4	122	Feb	612	30	3058	137
s. Rosewald Honora's Prince		d. Maybrook Corsican Ladyette					
Maybrook Princess Zenith	2-9	365	Nov	337	16	10734	488

§McCASKILL, A. L., JR., LYNDALE FARMS, BISHOPVILLE, S. C. ARHT

*Appin's Winsome	5-3	120	Feb	1057	42	5126	253
Gold Branch JMD Roslyn	2-7	177	Feb	588	23	3810	141
Herrod's Patricia's Bess	6-4	167	Feb	605	26	4627	197
*Lendolure Hattie's Miss	4-8	242	Feb	536	28	7674	386
Lyndale Branford's Bela	2-11	230	Feb	664	34	7010	361
Lyndale Branford's Bonnie	2-3	177	Feb	672	31	5377	248
*Lyndale Branford's Iona	3-4	108	Feb	837	35	3734	160
Lyndale Branford's Jewel	4-10	118	Feb	842	40	4174	218
Lyndale Branford's Mabel	2-5	131	Feb	361	19	2110	101
Lyndale Branford's Quiress	2-2	181	Feb	434	21	3575	192
Lyndale Sensation's Ruby	2-1	192	Feb	347	19	3367	192
Masterful Grace	2-6	158	Feb	516	25	3302	163
Sonnylaine His Carlotta	2-11	218	Feb	520	29	5289	275
Sowell NoMax Maybelle	4-8	134	Feb	667	35	3514	180

McDONALD, J. M. & SON, McDONALD FARMS, CORTLAND, N. Y. ARHT

*¶Adohr Peter Pan Ingria	6-4	168	Feb	1288	63	9033	427
Burkeville Emory's Lassie	3-5	59	Feb	1028	45	2283	98
s. McDonald Farms Steadfast Emory		d. Clover Lass of Turkey Ridge					
¶Curtiss Candy Lucky Starlight	3-4	140	Feb	707	39	4659	242
*Eagle Valley Hassan Ruby	9-10	74	Feb	1565	77	3970	205
s. McDonald Farms Hassan		d. Eagle Valley's Ruby					
*Evolution's Belle	9-5	228	Feb	573	27	8642	387
*¶Fairlawn Actor's Wistaria	3-7	219	Feb	891	48	8805	441
*Fer-Manor Mary Judy	5-7	127	Feb	1014	46	5376	272
*¶Grandview B. Predictor's Bunny	3-9	203	Feb	719	38	7606	350
*¶Marlene of Aldarra	3-5	305	Mar	43	2	10091	465
¶McDonald Farms B B Silver Bell	2-2	177	Feb	831	51	6035	281
*McDonald Farms D. Monogirl	7-11	45	Feb	1403	58	2217	94
s. McDonald Farms Distinction		d. McDonald Farms Golden Girl					
*¶McDonald Farms Don's Othella	4-5	365	Mar	183	10	15916	844
¶McDonald Farms Fine Savina	2-3	305	Mar	94	6	7688	441
¶McDonald Farms Fine Show Girl	2-5	228	Feb	877	51	8222	437
*McDonald Farms Fore Perfecta	4-0	365	Jan	549	38	12326	728
*¶McDonald Farms Fore Ranova	3-5	164	Feb	676	37	5154	264
*¶McDonald Farms Fore Roberta	3-5	104	Feb	1050	56	4380	220
s. McDonald's Foremost Prediction		d. McDonald Farms King's Julia					
¶McDonald Farms Fore Sadelia	2-4	112	Feb	747	48	3219	169
s. McDonald's Foremost Prediction		d. McDonald Farms Fadelia					
¶McDonald Farms Fore Sapphire	2-5	225	Feb	825	41	7659	372
¶McDonald Farms Fore Sharon	2-4	199	Feb	488	31	5056	282
¶McDonald Farms Fore Skylark	2-5	99	Feb	834	46	3111	148
s. McDonald's Foremost Prediction		d. Pert of Chicona					
¶McDonald Farms Fore Sybil	2-3	149	Feb	906	53	5442	285
*¶McDonald Farms High Nilda	#6-4	272	Mar	28	1	8991	469
*¶McDonald Farms High Ninnette	4-11	365	Dec	380	19	14382	632
*McDonald Farms High Orel	5-11	80	Feb	997	50	3117	150
s. McDonald Farms Hightime		d. McDonald Farms Idelle					
*McDonald Farms Ideal Nova	6-1	193	Feb	925	53	8391	458
¶McDonald Farms Ideal Roxy	2-2	365	Feb	461	30	10620	589
McDonald Farms Ideal Sacha	2-4	78	Feb	887	42	2608	122
s. McDonald Farms Ideal		d. McDonald Farms Le Obelia					
¶McDonald Farms Ideal Sappho	2-4	180	Feb	858	42	6076	263
McDonald Farms Ideal Selena	2-4	124	Feb	851	47	4170	201
¶McDonald Farms Ideal Sugar	2-6	86	Feb	1036	53	3255	160
s. McDonald Farms Ideal		d. McDonald Farms Heritage					
*McDonald Farms Ioka	10-8	365	Dec	152	9	10128	527
¶McDonald Farms Jolly Satin	2-5	200	Feb	808	44	6773	344
¶McDonald Farms Jolly Sibylla	2-4	208	Feb	702	40	5904	309
*McDonald Farms King's Katie	9-5	45	Feb	1553	71	2346	110
s. Myhaven King		d. McDonald Farms Hope					
*¶McDonald Farms King's Kindness	8-9	150	Feb	1338	66	8044	385
*¶McDonald Farms King's Marella	6-5	272	Feb	362	19	7476	366
*¶McDonald Farms King's Monita	6-11	110	Feb	1400	68	6032	310
s. Myhaven King		d. McDonald Farms Faithful					
*McDonald Farms Laird's Olivine	5-4	125	Dec	693	40	3670	204
s. McDonald Farms His Laird		d. McDonald Farms King's Lotus					
*¶McDonald Farms Le Princess	4-7	120	Feb	1395	69	6315	296
s. McDonald Farms S. Leader		d. McDonald Farms Donita					
*¶McDonald Farms Le Prophetess	4-5	221	Feb	1000	56	9082	494
*¶McDonald Farms Le Prudence	3-10	188	Feb	696	40	6044	314
*¶McDonald Farms Le Queen	3-7	61	Jan	1540	77	2917	167
s. McDonald Farms S. Leader		d. McDonald Farms King's Lenora					
¶McDonald Farms Le Radella	2-5	365	Jan	77	5	10181	601
¶McDonald Farms Le Redda	3-0	180	Feb	513	33	3950	244
¶McDonald Farms Le Redelle	3-2	291	Feb	805	39	10486	505
*¶McDonald Farms Le Relma	3-5	110	Feb	1085	50	4612	208
s. McDonald Farms S. Leader		d. McDonald Farms Pre Nelma					
McDonald Farms Le Rhea	3-4	164	Feb	530	32	3810	218
¶McDonald Farms Le Robina	3-4	216	Feb	742	43	7336	380
*McDonald Farms Le Rosanna	3-8	89	Feb	1056	55	3418	173
s. McDonald Farms S. Leader		d. McDonald Farms King's Linda					
¶McDonald Farms Le Rutheda	2-3	305	Jan	539	32	8986	451
¶McDonald Farms Le Sandra	2-4	268	Feb	730	42	8480	433
¶McDonald Farms Le Serene	2-4	41	Feb	791	34	1271	55
s. McDonald Farms S. Leader		d. McDonald Farms King's Kindness					
¶McDonald Farms Le Shirley	2-3	151	Feb	678	38	4111	202
¶McDonald Farms Le Sunflower	2-3	86	Feb	1118	59	3481	168
s. McDonald Farms S. Leader		d. McDonald Farms D. May Rose					
¶McDonald Farms Le Susan	2-5	171	Feb	938	54	6263	306
¶McDonald Farms Le Suzette	2-3	46	Feb	1187	52	1880	83
s. McDonald Farms S. Leader		d. McDonald Farms Pre Kaprice					
¶McDonald Farms Le Symphony	2-3	117	Feb	1004	61	4509	244
s. McDonald Farms S. Leader		d. McDonald Farms King's Lenora					
¶McDonald Farms Miss Sally	2-3	41	Feb	1311	46	1825	65
s. McDonald Farms Premier		d. McDonald Farms Emory's Placid					
¶McDonald Farms Miss Senna	2-1	57	Feb	1031	39	2061	81
s. McDonald Farms Premier		d. McDonald Farms Le Penelope					
McDonald Farms Noble Palmeda	3-8	198	Feb	607	35	5640	303
¶McDonald Farms Noble Placidia	#3-1	349	Jan	88	5	14450	727
¶McDonald Farms Noble Portia	3-7	305	Feb	249	13	11490	571
¶McDonald Farms Noble Regina	3-7	142	Feb	547	27	3541	170
McDonald Farms Noble Ruby	3-5	223	Feb	546	26	6973	319
¶McDonald Farms Orion's Selma	2-4	305	Mar	381	24	8279	419
¶McDonald Farms O. Shamrock	2-3	97	Feb	832	48	3198	173
s. McDonald Farms Pre Odessa		d. McDonald Farms High Orlena					
*¶McDonald Farms Pre Julee	9-9	199	Feb	925	50	8892	396
*McDonald Farms Pre Karena	9-1	109	Feb	933	48	4362	217
s. McDonald Farms Prediction		d. Walnut's Ella's Pansy					
*McDonald Farms Pre Lidelia	7-7	305	Mar	165	9	11731	625
*¶McDonald Farms Pre Lynn	7-9	190	Feb	1502	78	11046	530
*McDonald Farms Pre Nangie	6-1	76	Feb	1220	51	3510	145
s. McDonald Farms Prediction		d. McDonald Farms Henrietta					
*¶McDonald Farms Pre Neda	5-7	282	Feb	613	37	10553	536
*¶McDonald Farms Pre Nigelle	5-10	119	Feb	1228	60	5696	271
s. McDonald Farms Prediction		d. McDonald Farms King's Holly					
*¶McDonald Farms Pre Nora	6-10	129	Feb	1093	58	5817	291
*¶McDonald Farms Pre Onette	5-4	266	Feb	1022	64	11634	637
*¶McDonald Farms Pre Orpha	4-11	112	Feb	1674	81	7190	347
s. McDonald Farms Prediction		d. Klondike Hollifaith					
¶McDonald Farms Pre Panchita	3-3	365	Jan	512	31	12490	659
*¶McDonald Farms Pre Phyllis	4-0	86	Feb	1525	69	4841	221
s. McDonald Farms Prediction		d. McDonald Farms High's Juneau					
*McDonald Farms Pre Psyche	4-7	163	Feb	925	54	6587	342
*¶McDonald Farms Pre Rhoda	3-9	80	Feb	1208	52	3931	172
s. McDonald Farms Prediction		d. McDonald Farms King's Holly					
¶McDonald Farms Pre Roella	2-3	334	Feb	553	34	8827	469
¶McDonald Farms Pre Ruda	2-9	246	Feb	625	39	7366	389
¶McDonald Farms Pre Septima	2-3	63	Feb	1333	53	2796	122
s. McDonald Farms Prediction		d. Green Meads Dame Melissa					
¶McDonald Farms Pre Songbird	2-3	90	Feb	950	43	3208	137
s. McDonald Farms Prediction		d. McDonald Farms S. Music					
McDonald Farms Royal Silvene	2-4	188	Feb	741	47	5737	342
*¶McDonald Farms S. Kanova	8-10	219	Feb	932	54	9344	509
*McDonald Farms S. Maytime	7-0	365	Jan	436	29	14382	738
*McDonald Farms S. Music	7-4	80	Feb	1640	76	4724	214
s. McDonald Farms Steadfast		d. McDonald Farms Flute					
*¶McDonald Farms S. Nita Rose	5-8	250	Feb	866	46	10230	506
*¶McDonald Farms S. Old Rose	4-8	236	Feb	714	41	8581	435
*McDonald Farms S. Orchid	5-7	83	Feb	1428	79	4198	216
s. McDonald Farms Steadfast		d. McDonald Farms Della					
¶McDonald Farms S. Pearline	4-1	188	Feb	840	43	7744	375
*McDonald Farms Steadfast Paula	4-11	79	Feb	1379	71	4003	200
s. McDonald Farms Steadfast		d. McDonald Farms Heiress					
McDonald Farms Steadfast Seva	2-7	63	Feb	1079	53	2414	119
s. McDonald Farms Steadfast		d. McDonald Farms D Labelle					
*Quebec of McDonald Farms	3-10	90	Feb	1137	46	4091	185
s. St. James Champion Blaze		d. Midview Royal's Edith					
¶Quetzel of McDonald Farms	3-2	255	Feb	617	30	8030	343
*Skyline Distinctive's Fashion	3-4	160	Feb	738	41	5272	283
¶Sunshine of McDonald Farms	2-2	329	Feb	690	40	10251	523

McGEE, EDWARD F., YONKERS, N. Y. ARHT

¶Bournedale Lincoln's Delia	2-9	353	Jan	817	52	12983	689
¶Bournedale Lincoln's Delight	2-4	234	Jan	784	47	6406	343

§MIAMI MARGARINE COMPANY, THE, NU-MAID FARM, CINCINNATI, OHIO. ARHT

*Bounty's Berea of S.B.	5-8	305	Dec	102	6	8948	434
*Normac Stately Jewel	5-2	305	Feb	290	16	9004	448
Nu-Maid Actress	3-9	71	Feb	986	48	2118	113
s. Hominy Hill Royal		d. Woodacres Royal Actress					
Nu-Maid Angelus	3-4	40	Jan	1293	50	1606	63
s. Red Cross Noble King		d. Nu-Maid Angela					
*Nu-Maid Arlet	6-10	305	Dec	147	8	8550	433
Nu-Maid Beatrice	2-5	47	Feb	930	41	1519	67
s. Blakeford Plato		d. Red Cross Noble Beatrice					
*Nu-Maid Berea	3-5	305	Feb	58	3	8517	421
*Nu-Maid Candy	5-4	68	Feb	1152	56	2854	137
s. Hominy Hill Royal		d. Whittier's Sequel Fleck					
Nu-Maid Caramel	2-5	257	Feb	577	34	7594	368
Nu-Maid Charm	3-5	305	Jan	83	5	7459	387
Nu-Maid Charming	3-2	175	Feb	821	38	5791	264
Nu-Maid Chime	3-11	285	Feb	620	35	8127	407
*Nu-Maid Clara	4-5	229	Feb	677	31	6906	303
*Nu-Maid Delightful	5-0	55	Feb	1003	42	1981	85
s. Nu-Maid Royal Masterpiece		d. Nu-Maid Delight					
Nu-Maid Dimples	2-5	62	Feb	939	41	2041	86
s. Nu-Maid Musketeer		d. Nu-Maid Doll					
Nu-Maid Dollie Lucia	3-7	37	Feb	900	36	1148	46
s. Hominy Hill Royal		d. Nu-Maid Doll					
Nu-Maid Dot	3-4	305	Jan	193	11	8189	388

Nu-Maid Dream Girl	2-3	234	Feb	644	31	5835	267
Nu-Maid Fancy	3-7	75	Feb	841	46	2339	117
s. Nu-Maid Volunteer		d. Red Cross Lucky Fancy					
*Nu-Maid Gay	3-11	144	Feb	841	40	5657	289
s. Nu-Maid Musketeer		d. Nu-Maid Gem					
*Nu-Maid Gem	#5-11	242	Jan	137	8	5656	289
Nu-Maid Harmony	2-5	181	Feb	730	41	5216	269
Nu-Maid Holly	2-6	95	Feb	827	39	2964	132
s. Hominy Hill Royal		d. Nu-Maid Dolly					
Nu-Maid Jenny	3-8	220	Feb	693	38	6071	315
Nu-Maid Jewel	2-7	175	Feb	656	37	4537	244
Nu-Maid Junelia	2-10	255	Feb	370	21	5085	267
Nu-Maid Kola	2-5	357	Feb	649	35	10954	551
Nu-Maid Labelle	2-5	175	Feb	807	37	5420	248
Nu-Maid Lass	#3-5	272	Jan	119	7	6736	335
*Nu-Maid Lassie	5-5	305	Dec	219	10	9453	413
Nu-Maid Mary	3-2	211	Feb	480	23	8426	219
Nu-Maid Master Belle	2-4	138	Feb	727	31	4029	177
s. Nu-Maid Royal Masterpiece		d. Fairview's Liberator's Belle					
Nu-Maid Maureen	2-0	243	Feb	510	28	5288	270
Nu-Maid Necessity	2-5	198	Feb	689	38	5426	287
Nu-Maid Patsy	2-9	305	Dec	677	41	9981	474
Nu-Maid Pollyanna	4-1	305	Jan	88	4	7290	323
Nu-Maid Princess Pat	3-0	305	Dec	299	15	8785	426
Nu-Maid Rosella	2-5	365	Feb	207	11	11480	560
*Nu-Maid Ruth	5-6	95	Feb	1104	44	3911	154
s. Hominy Hill Royal		d. Welcome In Forward's Rosene					
Nu-Maid's New Princess	2-11	48	Feb	946	37	1597	60
s. Hominy Hill Viceroy		d. Nu-Maid Princess					
Nu-Maid Sparkle	3-6	305	Jan	424	29	8971	463
Nu-Maid's Plato Sue	2-5	232	Feb	383	19	3890	191
*Nu-Maid Sue	5-1	96	Feb	899	37	3508	158
s. Hominy Hill Royal		d. Welcome In Forward's Susanna					
Nu-Maid Sugar	3-5	291	Feb	509	27	8181	398
Nu-Maid Susene	3-8	305	Jan	210	13	7035	366
Nu-Maid Sybil	4-5	48	Feb	1093	45	1806	80
s. Hominy Hill Royal		d. Welcome In Chum's Sybilla					
*Nu-Maid Ureen	4-9	23	Feb	878	39		
s. Nu-Maid Volunteer		d. Red Cross Patient Queen					
Nu-Maid Wistful	#2-5	303	Feb	235	15	6352	351
*Red Cross Patient Queen	6-2	297	Feb	666	39	9102	478
*Riegeldale Millman's Gladness	4-5	305	Dec	182	10	6984	340
*See Kay Ona	4-9	39	Feb	1345	59	1773	79
s. Nu-Maid Volunteer		d. Kil Kare Ramona					
White Villa A. Patsyann	2-5	206	Feb	629	30	4956	233

MILNE, JOHN L., A. CHARLOTTE & JOHN WILLIAM, KENNERSLEY FARM, CHURCH HILL, MD. ARHT

Belle's Janet	8-2	23	Feb	950	46		
s. Erinton Patriot		d. Martinet's Belle					
*Clearbranch Noble's Maid	4-7	266	Feb	847	41	10578	474
*Confident's Idalade	4-7	33	Feb	1368	82	1583	95
s. Blakeford Confident		d. Bashan's Ideal					
*Coronation Majestic's Janet	7-9	75	Feb	1138	59	3018	159
s. Coronation Melba's Majestic		d. Sherwood Forest Model Jean					
Glenburnie King's Amy	2-8	178	Feb	459	24	3026	142
Glenburnie King's Ethel	2-8	101	Feb	810	45	2982	148
Glenburnie Regent's Lotus	2-6	132	Feb	665	38	3311	168
s. Glenburnie Resolute's Regent		d. Tarbell Gallant Lotus					
*Ideal's May Royal's Jewel	5-9	68	Feb	1077	46	2796	119
s. Langwater May Royal		d. Ideal's Satellite's Jewel					
¶Ideal's May Royal's Queen	2-7	365	Dec	400	19	14644	618
*Ideal's Rose King's Dora	3-4	244	Feb	612	42	6497	388
Kennersley Boy Belle	2-1	113	Feb	880	39	3763	178
s. Maple Lane Cinderella's Boy		d. Maybrook Corsican Belle					
Kennersley Dictator Melinda	2-3	23	Feb	762	41		
s. Coldspring's Beauty's Dictator		d. Goldwood Founder's Melinda					
Kennersley Myra	2-2	94	Feb	607	31	2108	103
s. Marengo's Boaz		d. Marengo's Myra					
*Kilmac Masher's Eve	3-5	254	Feb	830	42	8688	412
Langvalley M. Jennie	2-2	80	Feb	795	39	2365	122
s. Langvalley Majestic Napoleon		d. Langvalley Levity Betty					
*Laurel Locks Kathryn	5-11	166	Feb	933	56	7411	381
Leeholme Promoter's Dimple	#4-5	283	Nov	109	6	7487	342
*Mt. Ararat Royal Heidi	5-9	167	Feb	806	35	5867	217
s. Mt. Ararat Royal Valor		d. Bethany Noble Bess					
Pri-Acqua's Merry Flower	5-4	290	Feb	332	19	7197	346
Pri-Acqua's Merry Lita	3-8	269	Feb	268	17	6333	315
*Tarzan's Molly Girl	7-7	101	Feb	1531	82	5713	297
s. Rilma Kate's Greentree Tarzan		d. Hi Boy's Moll of Gypsumview					
Valleyrun Kinsman's Mary	3-9	96	Feb	1130	61	3634	209
s. Langwater Kinsman		d. Maple Lane Designer's Mary					
Valleyrun L'Aiglon's Bud	2-5	256	Feb	661	37	7519	376
Valleyrun L'Aiglon's Genesta	3-3	305	Nov	18	1	8556	451
Valleyrun L'Aiglon's Neda	2-3	305	Feb	81	4	8006	389
Valleyrun L'Aiglon's Opal	2-3	305	Dec	156	8	7284	355

MISSOURI, UNIVERSITY OF, FOREMOST GUERNSEYS, COLUMBIA, MO.

*Brooklands J. C. Bridget	6-2	365	Mar	313	17	15099	664
*¶Fairlawn Superb's Faithful	4-11	317	Mar	1019	50	12848	621
¶Foremost Acme's Alexandra	4-10	145	Mar	1160	55	6484	309
¶Foremost Acme's Frolic	3-5	365	Mar	273	16	10276	515
*¶Foremost Acme's Minna	4-8	193	Mar	920	42	6737	325
¶Foremost Comet's Patty Marie	4-2	184	Mar	1123	61	7627	402
*Foremost Comet's Quantity	10-3	159	Feb	762	39	5016	248
*¶Foremost Comet's Quantity 2d	6-1	365	Jan	281	17	12550	613
¶Foremost Comet's Sallie Lou	3-11	365	Apr	75	4	10418	565
*¶Foremost Concentrate's Sallie	4-10	365	Mar	288	16	9886	497
¶Foremost Dauntless Marjorie	2-2	305	Jan	245	13	9885	456
*¶Foremost Footprint's Africanda	4-10	127	Mar	1296	57	6087	270
Foremost Footprint's Bonnie	2-3	277	Mar	670	37	7435	359
*Foremost Footprint's Daffodil	6-5	248	Mar	768	33	7660	347
*Foremost Footprint's Delores	3-10	143	Mar	848	36	4736	220
*¶Foremost Footprint's Faithful	4-11	80	Mar	1457	67	4066	183
s. Foremost Footprint		d. Foremost Royal's Keepsake					
Foremost Footprints Louise	2-0	55	Mar	1130	52	1974	86
s. Foremost Footprint 28th		d. Foremost J. C.'s Louise					
¶Foremost Footprints Marguerite	2-7	66	Mar	1485	62	3115	131
s. Foremost Footprint		d. Provost's Marguerite					
*¶Foremost Footprint's Nella	5-2	74	Mar	1880	75	4547	188
s. Foremost Footprint		d. Maywood's Nella					
*Foremost Footprint's Quality	7-10	291	Mar	1126	60	12225	586
¶Foremost Footprint's Tide	2-11	365	Jan	440	25	12336	605
Foremost J. C.'s Bloom	2-2	345	Mar	733	45	9637	448
¶Foremost J. C.'s Cynesta	3-7	189	Mar	1098	55	7537	353
Foremost J. C.'s Daffodil	4-4	90	Mar	960	44	3105	140
s. Foremost J. C.		d. Foremost Quaffodil					
*¶Foremost J. C.'s Daisy May	6-0	125	Mar	1425	64	6224	275
¶Foremost J. C.'s Faithful	3-5	365	Mar	175	8	13485	597
¶Foremost J. C.'s Knocker	3-9	365	Feb	421	21	11535	533
Foremost J. C.'s Qualina	2-3	281	Mar	804	33	7709	347
*¶Foremost J. C.'s Quality	4-11	365	Feb	827	45	13865	685
*¶Foremost J. C.'s Rilma	3-7	134	Mar	1498	63	6741	287
¶Foremost J. C.'s Sallie Lou	3-7	287	Mar	939	49	10178	523
Foremost J. C.'s Shireen	2-10	365	Mar	255	12	10767	473
*Foremost J. C.'s Therma	3-5	148	Mar	1025	47	5490	253
Foremost J. C.'s Tunice	2-10	326	Mar	759	32	9923	433
*¶Foremost Levity Sapphire	7-0	125	Mar	1486	64	6807	291
*¶Foremost May Day Lassie	3-10	230	Mar	791	42	7409	382
¶Foremost Q. F. Faithful	2-3	365	Apr	184	10	9423	476
Foremost Q. F. Lou	2-10	72	Mar	1075	51	2711	135
s. Foremost Quantity's Footprint		d. Foremost Sallie Lou					
*¶Foremost Royal's Sallie Lou	9-6	334	Mar	655	31	12685	601
*Foremost Willy K's Marjorie	5-2	38	Mar	1543	72	1874	88
s. High Mowing Willy K.		d. Hagan Farms Marjorie					
*¶Hagan Farms Marjorie	6-10	320	Mar	929	48	13299	630
*Provost's Marguerite	13-4	106	Mar	1377	59	5215	221
s. Hardwick's Provost		d. He'll Do's Daisy					
*Skyline Just Rilma	7-8	245	Mar	605	31	6870	354
*Wyebrook May Day Lassie	9-7	104	Mar	1272	52	4431	174
s. Wyebrook Commander		d. Wyebrook Choice Maid					

$MISTR, A. & SONS, MIDVIEW FARM, RICHMOND, VA.

Midview Challenger's Nora	3-6	362	Feb	471	29	9035	465
Midview Noble's Butterbea	3-5	363	Feb	438	25	8848	468
Midview Noble's Lady	4-8	297	Feb	628	38	9025	484
Midview Noble's Martha	4-0	354	Feb	560	35	10233	566
Midview Noble's Snowball	5-9	228	Mar	612	32	6287	338
Midview Royal's Nan	5-11	291	Feb	468	29	8156	445

$NEW JERSEY AGRICULTURAL EXPERIMENT STATION, SUSSEX, N. J.

*NJES Beacon Neda Teresina	4-10	151	Mar	1461	64	7963	353
s. Ideal's Beacon		d. NJES Marvel Iras Neda					
NJES Leader Nell Susie	6-5	208	Mar	920	47	7848	386

$POLIVKA, GEORGE J., ESTATE, WIL-O-WAY FARM, NAPERVILLE, ILL. ARHT

*Faith's Dairy Queen	11-11	139	Mar	992	46	5107	242
*Wil-O-Way Butterboy's Annabel	4-5	274	Mar	416	22	6618	331
*Wil-O-Way Butterboy's Dawn	4-9	139	Mar	776	38	4412	217
*Wil-O-Way Butterboy's Marcella	6-1	106	Mar	974	47	3834	185
s. Phillipo's Faithful Butterboy		d. Wil-O-Way Comrade's Echo					
Wil-O-Way Butterboy's Vi	5-6	210	Mar	949	43	8553	375
*Wil-O-Way Chum's Alice	5-6	245	Mar	566	26	6415	256
*Wil-O-Way Chum's Diamond	5-11	208	Mar	504	25	6269	288
*Wil-O-Way Chum's Flora	3-10	305	Jan	89	4	9354	421
*Wil-O-Way Comrade's Nancy	11-2	238	Mar	896	41	9274	432
*Wil-O-Way Comrade's Patsy	8-11	130	Mar	901	39	5257	231
*Wil-O-Way Jay's Beth	3-9	188	Mar	876	44	6147	307
Wil-O-Way Jay's Carolin	#3-11	287	Mar	15		8537	369
*Wil-O-Way Jay's Debbie	5-3	272	Mar	667	33	7982	369
*Wil-O-Way Jay's Italia	4-11	167	Mar	696	38	5047	249
*Wil-o-Way Leader's Fay	5-7	305	Jan	368	21	10840	523
*Wil-O-Way Leader's Fronie	3-11	305	Jan	80	5	8111	390
*Wil-O-Way Leader's Granny	8-8	133	Mar	1002	49	5277	255
*Wil-O-Way Leader's Lottie	6-5	305	Feb	148	8	8996	464
*Wil-O-Way Leader's Melody	4-8	190	Mar	689	33	5559	253
*Wil-O-Way Leader's Phyllis	8-4	116	Mar	971	46	4349	207
s. Meadow Lodge King's Leader		d. Wil-O-Way Comrade's Caroline					
*Wil-O-Way Leader's Vivian	4-7	199	Mar	828	39	7056	300
*Wil-O-Way Levity's Goldie	6-0	179	Mar	886	47	6185	309
*Wil-O-Way Nathan's Grace	3-4	149	Mar	928	42	5550	239
Wil-O-Way Nathan's June	2-7	305	Mar	62	3	9779	461
Wil-O-Way Otis's Beth	2-11	219	Mar	537	28	4735	235
*Wil-O-Way Phillipo's Granny	10-5	305	Jan	444	24	9636	456
*Wil-O-Way Philosopher Garland	8-0	211	Mar	726	33	6837	318
*Woody Nook Gladiator's Lou	9-11	119	Mar	668	35	3346	170
s. Woody Nook Max's Gladiator		d. Woody Nook Louis' Clara					

REID, J. B., BAIN RIDGE FARM, FRANCESTOWN, N. H.

*¶Bain Ridge Adele	7-11	328	Feb	629	28	12807	554
¶Bain Ridge Bluette	3-5	174	Feb	1036	48	7615	344
¶Bain Ridge Lois	2-7	186	Feb	837	48	6245	348
¶Bain Ridge Philamena	3-4	190	Feb	753	41	6670	342
¶Bain Ridge P. Marcia	3-2	28	Feb	1050	54		
s. McDonald Farms Le Katie Prince		d. Bain Ridge Queen Martha					
¶Bain Ridge Pre Countess	2-2	297	Feb	703	37	9433	434
¶Bain Ridge Pre Daphne	2-3	365	Dec	385	24	10888	527
¶Bain Ridge Pre Eunice	2-7	129	Feb	924	44	4739	217
¶Bain Ridge Pre. Fern	2-4	94	Feb	909	43	3073	135
s. McDonald Farms Pre Odessa		d. Biscoe Bessie Lenfestey					
¶Bain Ridge Pre Hopeful	2-2	365	Feb	316	21	8370	491
¶Bain Ridge Pre Lady Mary	2-2	365	Dec	576	38	13444	671
¶Bain Ridge Pre Mamie	2-1	365	Feb	278	13	12789	588
¶Bain Ridge Pre. Mitzie	2-3	365	Jan	496	34	9588	546
¶Bain Ridge Pre Twinkle	2-3	271	Feb	794	43	9235	436
¶Bain Ridge P. Sylvia	2-4	114	Feb	1017	48	4371	207
s. McDonald Farms Le Katie Prince		d. Langmore Prem Laila					
¶Bain Ridge Sweetheart	2-5	125	Feb	912	37	4290	174
¶Innisfree S. Gem	2-6	365	Dec	457	20	14570	603

$RHODES, DONALD L., BROADWAY, VA. ARHT

Wilburn High Annette	2-11	233	Mar	553	31	5584	295

RIFORD, L. S. & STAPLES, T. M., GREYSTONE FARM, AUBURN, N. Y. ARHT

¶Bain Ridge Pre Bette	2-5	170	Mar	835	48	4993	250
¶Beaulea Footprint's Petite	2-9	147	Mar	1132	56	6255	305

*¶Caumsett Eastern Doris	9-3	304	Mar	1211	55	14738	602	
¶Elho's Princess Beauty	3-4	305	Feb	482	28	10317	502	
*Foremost Honor's Quotus	#8-11	294	Feb	72	3	8586	373	
*¶Greystone Adeline	6-11	172	Mar	1050	55	7333	355	
*¶Greystone Alexandra	5-10	319	Mar	1216	58	15908	686	
¶Greystone Ampere's Irma	2-2	130	Mar	834	44	4020	187	
s. Greystone Ampere		d. Greystone Princess Irma						
*¶Greystone Annette	4-7	43	Mar	1533	74	2061	103	
s. Foremost Acme 5th		d. Doneddy Northern Ann						
*¶Greystone Charming Artist	6-11	208	Mar	1201	61	9878	472	
*¶Greystone Charming Fancy	6-1	349	Mar	730	48	11879	666	
*¶Greystone Charming Jane	4-1	81	Mar	1288	64	3456	177	
s. Caumsett Magnet		d. Greystone Abundance						
*¶Greystone Charming Juno	8-5	43	Mar	1933	89	2566	119	
s. Caumsett Magnet		d. Greystone Dahlia						
*¶Greystone Charming Kitty	3-5	282	Mar	474	30	9132	477	
*¶Greystone Charming Lettie	7-11	168	Mar	1117	63	7132	361	
¶Greystone Charming Louise	3-1	305	Feb	374	19	10015	502	
*¶Greystone Charming Martha	3-6	180	Mar	957	52	7291	349	
¶Greystone Charming Nan	3-2	158	Mar	615	32	4258	197	
¶Greystone Charming Option	2-8	305	Mar	239	12	7110	340	
¶Greystone Charming Phoebe	3-1	143	Feb	737	42	4274	214	
¶Greystone Charming Polly	6-11	305	Jan	676	39	9777	508	
¶Greystone Charming Ruth	2-7	305	Mar	443	25	8439	432	
¶Greystone Charming Sooki	2-3	305	Mar	205	11	6140	300	
Greystone Charming Trixie	2-9	116	Mar	650	33	3021	142	
s. Caumsett Magnet		d. Greystone Almira						
¶Greystone Charming Ultra	2-2	174	Mar	705	35	5344	236	
*Greystone Northern Iris	4-10	365	Mar	233	12	9409	452	
*¶Greystone Northern Nickie	4-7	305	Feb	326	19	11549	551	
*¶Greystone Northern Opal	5-2	104	Mar	1444	67	5582	258	
s. Caumsett Northerner		d. Greystone Dahlia						
¶Greystone O. R. Connie	2-7	246	Mar	726	39	6719	328	
*¶Greystone Princess Anne	6-2	135	Mar	1727	89	8560	368	
*¶Greystone Princess Carol	4-4	305	Jan	682	32	12539	540	
*¶Greystone Princess Hope	3-11	365	Jan	358	16	12352	523	
*Greystone Princess Jane	4-5	68	Mar	1255	48	2887	110	
s. Caumsett Rex		d. Greystone Royal Patricia						
*¶Greystone Princess Lassie	3-4	305	Jan	59	3	9259	424	
*¶Greystone Princess Mary	3-11	73	Mar	1743	69	4145	164	
s. Caumsett Rex		d. Greystone Charming Grace						
¶Greystone Princess Sally	2-5	223	Mar	1044	54	8654	409	
*Greystone Royal Fashion	9-1	334	Mar	737	38	9269	424	
¶Greystone Star's Audrey	2-5	204	Mar	888	45	6454	300	
¶Greystone Star's Carol	2-5	234	Mar	822	41	7157	327	
Greystone Star's Zest	2-5	146	Mar	878	42	4388	182	
s. Greystone North Star		d. Greystone Royal Zest						
¶Greystone Val Belle	2-3	212	Mar	1065	58	7646	384	
*¶Hendershore Bronze Bell	4-9	305	Mar	422	31	10694	631	
¶Ridgeway Phar Rae	2-7	182	Mar	1037	49	6561	293	
*¶Rosemount Rex Spring Day	5-9	105	Mar	1369	64	4945	197	
s. Rosemount Rex		d. Old Acres Y. Grace						
*¶Sungold Valentine	3-8	168	Mar	908	53	5849	293	

§RUSSELL, CARL, CARL-ANNA FARM, KEENESBURG, COLO. ARHT

Bonnie Boy's Byway Ester	3-9	225	Mar	644	29	6545	291	
Carl-Anna Farm Excel's Marian	2-0	152	Mar	912	41	5103	251	
Carl-Anna Farm MLJ Cora	2-2	365	Jan	488	29	10676	518	
Carl-Anna Farm MLJ Elsa	2-9	74	Mar	789	40	2041	101	
s. Meadow Lodge Jacques		d. Kitchener Fearless Eleanor						
Carl-Anna Farm MLJ Honey	2-2	214	Mar	794	44	6677	323	
Carl-Anna Farm MLJ Princess	2-11	27	Mar	1010	39			
s. Meadow Lodge Jacques		d. Lakeside Petunia						
*Carl-Anna Farm Select Dona	4-5	365	Mar	309	17	10823	478	
Carl-Anna Farm Select Emily	2-7	321	Mar	717	42	8796	444	
*Carl-Anna Farm Select Eugenie	4-8	323	Mar	596	30	9699	493	
*Carl-Anna Farm Select Rita	4-3	361	Mar	685	46	10744	611	
Carl-Anna Farm Select's Bonnie	2-10	97	Mar	705	34	2447	126	
s. Meadow Lodge Jacques		d. Carl-Anna Farms Buenhilda						
*Carl-Anna Farm Select's Cherub	#3-2	347	Feb	514	30	9448	464	
*Carl-Anna Farm Selects Dora	3-4	85	Mar	1023	41	3115	129	
s. Meadow Lodge Climax's Select		d. Hopkins' Victory's Daisy						
Carl-Anna Farm Select's Esther	2-2	116	Mar	807	38	3392	167	
s. Meadow Lodge Climax's Select		d. Hopkins' Victory's Elaine						
Carl-Anna Farm Select's Quinn	2-4	216	Mar	634	33	5309	247	
*Carl-Anna Farms Queen	5-9	305	Mar	207	15	8160	385	
*Kitchener Fashion's Faith	7-8	228	Mar	450	21	6960	320	
*Kitchener Fearless Eleanor	9-2	305	Mar	321	16	8487	379	

§SELLERS, L. H., SAINT PETERSBURG, FLA. ARHT

Sellers Farm K. Dainty	3-1	301	Mar	378	16	4814	216	
Sellers Farm Le Dairymaid	2-11	305	Mar	295	14	6122	262	
Sellers Farm Le Della	#2-4	285	Feb	20	1	5665	250	
Sellers Farm Le Empress	1-7	305	Mar	177	11	4426	227	
Sellers Farm M. Elaine	2-8	147	Feb	288	11	2164	98	

§SEXTON, SALLIE JONES, BRYN DU FARM, GRANVILLE, OHIO. ARHT

Arnold Farm Honor's Janet	2-3	106	Apr	906	37	3393	137	
s. Langwater His Honor's Leader		d. Arnold Farm King's Janie						
*Bryn Du Golden Mistress	4-7	98	Apr	1141	52	3830	181	
s. Quail Roost Golden King		d. Willow Brook's Mina						
Bryn Du Legacy	2-4	80	Apr	868	46	2385	129	
s. Elmbeth Colo-King Francis		d. Elmbeth L. R. Lucky Joy						
*Bryn Du Maxim's Sybil	4-10	324	Apr	654	35	9459	483	
Bryn Du Prescott's Modesty	2-3	109	Apr	988	43	3583	164	
s. Bryn Du Troubadour's Prescott		d. Bryn Du Golden Mistress						
Bryn Du Triumph's Laughter	5-6	113	Apr	1143	46	4669	214	
s. Welcome In Chum's Triumph		d. Willow Brook Linda May						
*Bryn Du Triumph's Perky	5-11	114	Apr	1135	61	4643	222	
s. Welcome In Chum's Triumph		d. Bryn Du Foremost Patricia						
*Bryn Du Troubadour's Lark	4-11	305	Mar	105	5	8109	422	
*Clearland Annetta Jewell	6-9	150	Apr	1120	49	6285	327	
Curtiss Candy Proud Grace	2-8	158	Apr	862	37	4454	222	
Gold Banner Lady	3-7	255	Apr	869	45	8788	432	
*Grove Farm King's Jennifer	4-8	350	Apr	640	32	11917	587	
*Grove Farm S. Delores	4-11	136	Apr	1109	56	5697	300	
*Grove Farm S. Marilea	6-9	125	Apr	1141	57	5176	259	
*Grove Farm S. Sue	6-5	143	Apr	1280	51	6006	335	
*Lockshore Glamor	6-6	210	Apr	1007	49	7764	382	
*Marymac Clara Marcheta	5-11	280	Feb	732	37	13530	656	
*Marymac Gerlee's Edna	7-1	308	Apr	846	43	12751	654	
*Marymac Gerlee's Lady	6-4	181	Apr	1064	54	7353	377	
*Marymac Gerlee's Mary	3-9	365	Mar	359	21	12620	693	
*Marymac Gertrude Lady	6-11	83	Apr	1791	90	4594	248	
s. Gay Chieftain of Elgercon		d. Marymac Gertrude						
*Marymac Gertrude Susie	7-3	365	Apr	425	22	13586	699	
*Olentangy B. Fairmaid	6-3	83	Apr	1310	72	3922	217	
s. McDonald Farms Baronet		d. Olentangy Tranquil						
*White Lick Jupiter's Lute	5-1	278	Apr	655	33	8579	417	
*Willow Brook Cora Ann	6-11	365	Feb	12		12995	611	

SHELTON, WILLIAM A. & KATHRYN W., PUDDINGTON FARMS, CALVERT, MD. ARHT

*¶Elk Manor's Bessie	9-5	305	Dec	389	17	10261	440	
*¶Fellowship's Ideal Joan	5-10	137	Feb	895	41	5647	239	
*¶Forsgate C. L. Peggy	4-0	290	Feb	288	14	7360	325	
¶Liseter Royal Gloria	3-2	280	Feb	544	32	8024	398	
*¶McDonald Farms Dess Katura	9-1	243	Feb	474	19	7079	280	
*¶Pebble Hill Cavalier's Celesta	6-1	67	Feb	1418	58	3385	129	
s. Sterlingold Cavalier		d. Pebble Hill Coronet's Heloise						
*¶Pebble Hill Princess Cleo	4-0	336	Feb	363	19	10610	503	
¶Puddington Cobella	3-6	100	Feb	1066	50	4176	181	
s. Mt. Ararat Colonel		d. Puddington's Belladonna						
¶Puddington Colgina	3-4	212	Feb	523	36	6440	370	
*¶Puddington Colight	3-5	135	Feb	877	48	5057	247	
*¶Puddington Colonel's Sweet	4-7	320	Jan	574	34	11343	560	
*¶Puddington Colonel's Sweetest	3-5	305	Dec	279	14	9448	445	
*¶Puddington Farms Ann	11-1	113	Feb	1012	50	4795	233	
s. Liseter Bella's Hardfast		d. King's Daphne						
*¶Puddington Farms Kudzu	8-5	155	Feb	724	41	5502	282	
*¶Puddington Farms Lalla Bess 2d	#5-9	337	Jan	37	2	11391	526	
*¶Puddington Farms May Girl	6-6	212	Feb	472	26	6277	313	
*¶Puddington Farms Sonia Girl	6-10	59	Feb	1203	52	2460	107	
s. Liseter Prince Sunny		d. Sonia's Fern Girl						
¶Puddington Inmood	2-4	161	Feb	562	31	4157	219	
*¶Puddington Prince's Nita	4-11	105	Feb	1121	42	4442	160	
s. Liseter Prince Sunny		d. Puddington's Colonel's Annita						
¶Puddington Prince's Trinkel	2-9	155	Feb	785	41	4752	235	
*¶Puddington Princharla	4-5	25	Jan	1036	48			
s. Liseter Prince Sunny		d. Elk Manor's Royal Charlotte						
*¶Puddington Rosette	4-9	71	Feb	1274	62	3204	165	
s. Mt. Ararat Colonel		d. Red Rose of Wycomia						
¶Puddington Royal Anna	2-5	203	Feb	602	29	6867	314	
¶Puddington Royal Annette	2-8	65	Jan	1253	44	2602	100	
s. Liseter Royalist		d. Puddington Farms Ann						
*¶Puddington Royal Emily	3-10	305	Dec	213	8	10499	432	
*¶Puddington Royal Gina	4-2	365	Jan	131	7	16602	697	
¶Puddington Royal Juna	3-5	59	Feb	1632	66	3101	122	
s. Liseter Royalist		d. Puddington Farms June						
*¶Puddington Royal June	4-5	104	Feb	1183	40	5326	208	
s. Liseter Royalist		d. Puddington Farms June						
¶Puddington Royal Junia	2-4	101	Feb	957	35	3693	138	
s. Liseter Royalist		d. Puddington Farms June						
¶Puddington Royal Kathy	2-7	23	Feb	801	47			
s. Liseter Royalist		d. Elk Manor's Royal Katy						
¶Puddington Royal Kumzu	2-9	114	Feb	1005	42	4382	188	
s. Liseter Royalist		d. Puddington Farms Kudzu						
¶Puddington Royal Laurel	2-9	177	Feb	784	33	5865	290	
*¶Puddington Royal Light	5-2	287	Feb	652	28	11236	460	
*¶Puddington Royal Nan	4-9	187	Feb	809	48	7592	408	
¶Puddington Royal Pejune	2-5	25	Feb	885	44			
s. Antietam Royal Pete		d. Puddington Royal June						
¶Puddington Royal Red Rose	2-6	106	Feb	821	34	3708	144	
s. Liseter Royalist		d. Red Rose of Wycomia						
*¶Puddington Royal Skylyn	3-4	118	Feb	609	27	3195	146	
s. Liseter Royalist		d. Langvalley Levity B. Skylla						
*¶Puddington's Blanche Moody	8-7	73	Feb	1408	62	3441	152	
s. Mt. Ararat Colonel		d. Puddington Farms Blanche						
*¶Puddington's Kudzine	5-4	132	Feb	765	44	4462	231	
*¶Puddington's Nancy	8-2	252	Jan	290	19	6766	375	
*¶Puddington's Red Rose	9-1	90	Feb	1488	64	4642	203	
s. Mt. Ararat Colonel		d. Red Rose of Wycomia						
*¶Puddington's Red Rose 2d	5-5	365	Jan	66	3	14032	572	
¶Puddington Sugar	2-5	293	Feb	499	32	8199	425	
¶Puddington Third Rose	2-10	227	Feb	917	37	9538	386	
*¶Raider's Rosamond Light	11-0	210	Feb	670	31	7564	343	

§SHIERLING, P. O. & SONS, SHIERWOOD, WINCHESTER, IND. ARHT

Shierwood Kella	2-3	90	Feb	913	48	3238	161	
s. Franchester King's Pacemaker		d. Shierwood Playful						
Shierwood Mettle	2-2	78	Feb	871	37	2516	116	
s. Shierwood Merry Lance		d. Shierwood Pette						
Shierwood Pansy	2-3	295	Feb	468	29	7246	356	
Shierwood Patricia	2-2	305	Dec	316	17	9249	405	
Shierwood Penny	2-3	305	Feb	176	9	8051	368	
Shierwood Portia	2-3	262	Feb	637	31	7484	328	

§SHOAL FALLS FARM, INCORPRATED, HENDERSONVILLE, N. C. ARHT

Belmont View Brilliant Abbie	3-7	205	Mar	532	28	4834	272	
*Belmont View Primer's Geneva	3-5	291	Feb	654	40	9641	515	
Locust Grove I. Ida	2-6	301	Mar	495	35	5020	317	
Locust Grove Melinda Columbine	2-4	145	Mar	956	51	4361	236	
s. Sterlingold Melinda's Majesty		d. Locust Grove I. Columbine						
Milton Farms Glamour's Amy	4-9	196	Mar	990	60	6170	371	
*Milton Farms Harry's Berdie	4-1	184	Mar	1018	50	6178	327	
Shoal Falls Gay Bell	2-2	31	Mar	972	57			
s. Shoal Falls Gay Lad		d. Gardenville Golden Maid						
Shoal Falls Gay Darleen	2-4	26	Mar	596	29			
s. Shoal Falls Gay Lad		d. Shoal Falls L. Flirt						
Shoal Falls Gay Dora	2-2	300	Mar	788	44	7510	399	
Shoal Falls Gay Frances	2-2	188	Mar	704	35	4132	221	
Shoal Falls Gay Graceful	2-3	305	Mar	517	28	8296	444	
Shoal Falls Gay Rose	2-1	118	Mar	782	45	2859	194	
s. Shoal Falls Gay Lad		d. Shoal Falls Golden Rena						
*Shoal Falls Golden Flapper	4-4	274	Mar	1016	57	10468	595	
*Shoal Falls Golden Flirt	4-5	305	Jan	334	20	10795	547	
*Shoal Falls Golden Jean	3-7	305	Feb	238	15	10821	577	
*Shoal Falls Golden Mary	4-5	280	Mar	1477	68	15279	732	

*Shoal Falls Golden Rita	3-2	59	Mar	1483	74	2679	139
s. Shoal Falls Golden Maxim		d. Shoal Falls Compliment's Reba					
Shoal Falls Holliknoll Beauty	2-3	31	Mar	1154	61		
s. Holliknoll Maxim Prince		d. Beaver Creek Noble Lucky					
*Shoal Falls Princess Nola	4-0	298	Mar	1004	59	10959	603

§SHOEMAKE, W. A. & A. R., SHOEMAKE GUERNSEY FARMS, DAYTON, OHIO. ARHT

*Wilburetta Adeline	4-10	199	Feb	754	30	8083	302
*Wilburetta Annabelle	#6-11	296	Mar	457	24	9623	436
*Wilburetta Caroline	3-4	37	Mar	1655	57	1982	68
s. McDonald Farms Steadfast King		d. Wilburetta Cherry					
Wilburetta C. Aster	2-5	90	Mar	1153	47	3488	147
s. Wilburetta Cavalier		d. Wilburetta Adeline					
Wilburetta C Bonnie	2-4	153	Mar	852	42	4781	230
*Wilburetta F. Linda	3-6	150	Mar	673	33	4455	233
*Wilburetta Fortune's Joan	3-4	182	Mar	844	40	6007	286
Wilburetta F. Ruth	2-5	269	Mar	705	35	7150	353
*Wilburetta Honey	4-10	201	Mar	753	42	6058	298
*Wilburetta Honeysuckle	3-7	269	Mar	789	47	9069	473
*Wilburetta Joanne	5-1	167	Mar	757	37	4964	251
*Wilburetta Lady	3-4	305	Mar	25	1	9761	430
Wilburetta Lady Elaine	2-2	37	Mar	989	48	1145	55
s. McDonald Farms Le Rugged		d. Achievement's Lady					
*Wilburetta Leuretta	3-5	90	Mar	1141	49	3616	149
s. Sun-Blest Farms Triumph		d. Wilburetta Leah					
Wilburetta Lorna	2-4	305	Feb	77	4	7827	371
Wilburetta Lustrous Babe	2-5	262	Mar	648	41	7096	420
Wilburetta Lustrous Rita	2-3	294	Mar	635	35	7321	375
Wilburetta Melanie	3-10	141	Mar	1215	49	5996	247
Wilburetta Miriam	2-6	66	Mar	1044	48	2106	97
s. McDonald Farms Robin Hood		d. Wilburetta Naomi					
*Wilburetta Rose	3-4	252	Mar	698	38	7534	383
Wilburetta T Bonnie	2-3	305	Feb	162	8	8001	351

§SNOW, HERBERT A., SNOW SUMMIT RANCH, PARK CITY, UTAH. ARHT

*Ace's Florence	7-4	365	Feb	537	27	17619	771
*Boydell Apache's Meg	6-6	187	Mar	1008	50	8540	397
*Burton Lane's Supreme Lassie	9-5	49	Mar	1320	57	2122	91
s. Valor's Faithful Supreme		d. Adelmer's Queen Honey Blossom					
*Cedarcroft Regal's Beauty	3-5	107	Mar	1028	57	4026	229
s. Quail Roost NoMax Regal		d. Cedarcroft Master's Blossom					
*Claudesta Crystal	4-3	78	Mar	1246	59	3187	153
s. Chuckanut Phyl-Boy		d. Claudesta Sparkles					
*Cloverlawn's Playfull	9-5	305	Mar	268	14	7045	313
*Cooper's I. Faith	4-0	305	Dec	334	20	8612	449
*Delphi Dell Sweet May	5-11	305	Feb	61	3	7829	409
Elm Lane Harriet	2-2	136	Mar	523	30	2118	147
s. Chicona Norwyn		d. McDonald Farms Pre Polly					
*Goldendale Monarch's Joy	7-2	365	Jan	195	9	14169	619
*Goose Valley Marie	5-6	179	Mar	460	22	4939	255
s. Nyala Peerless		d. Goose Valley Maida					
*Land o'Dreams King's Darling	3-5	220	Mar	665	30	6571	291
*Land o'Dreams King's Hope	6-11	47	Mar	1428	56	2168	85
s. McDonald Farms May King		d. Rozelyn Daisy Girl					
Lynndale Farms Maida	3-7	95	Mar	937	42	2932	137
s. Goose Valley King's Lad		d. Goose Valley Marie					
Lynndale Farms M. Cinderella	2-1	172	Mar	557	33	4003	215
s. McDonald Farms S. Meldon		d. Goose Valley Marie					
Lynndale Farms M. Muffin	2-1	109	Mar	905	44	3522	165
s. McDonald Farms S. Meldon		d. Lynndale Farms Ann					
*Lynndale Farms M. Puffin	5-11	79	Mar	1537	62	4100	181
s. McDonald Farms S. Meldon		d. Lynndale Farms Ann					
*R and R's Wanda	6-6	305	Dec	128	6	7720	348
*Russellhurst Polly Anna	7-4	365	Dec	429	24	12106	561
Snow Summit Delia	2-2	50	Mar	893	43	1491	72
s. Bonnibell Dinoble		d. Snow Summit Della					
*Snow Summit Della	5-4	74	Mar	1418	58	3469	149
s. Snow Summit Ivan		d. Durry of Chicona					
*Snow Summit Eleanor	5-8	185	Mar	942	45	6583	312
Snow Summit Glamor	2-2	305	Dec	46	2	7198	295
*Snow Summit Kay	9-11	232	Mar	625	26	7564	330
*Snow Summit Kayleen	3-4	132	Mar	957	47	4709	236
s. Snow Summit Ivan		d. Snow Summit Kay					
*Snow Summit Kelo	5-1	153	Mar	862	41	5420	238
s. Snow Summit Ivan		d. Kattie of Benbrook					
*Snow Summit Kitty	7-0	165	Mar	940	42	5948	272
s. Snow Summit Ivan		d. Kattie of Benbrook					
Snow Summit Minnie	2-2	35	Mar	1065	49	1167	53
s. Bonnibell Dinoble		d. Judson's May Bell					
*Snow Summit Noveida	6-7	305	Mar	81	4	6287	261
Snow Summit Paschal	2-8	118	Mar	761	36	3336	157
s. Westlynn Norsman		d. Toponis Deacon's Pennie					
*Toponis Deacon's Pennie	7-6	305	Mar	104	7	6714	362
*Ubilla Phil-Lotus	8-1	158	Mar	801	43	5390	285
s. Chicona Philotas		d. Ashmere's Lorna					
*Valley Pride's Greta	3-5	179	Mar	839	37	6105	270
s. Wandanfere Maryann's Magic		d. Valley Pride's Phyl G					
*Valley Pride's Gwenna	6-8	363	Mar	293	17	9327	459
*Valley Pride's Maryann	8-5	239	Mar	744	37	7701	362
s. McDonald Farms Dairy Lad		d. Milly's Mollie of Springside					
*Westlynn Norma	6-3	178	Mar	579	24	5006	214
s. Westlynn Zenith		d. Westlynn Norline					

SUBER, O. P. & LEMMON, R. H., JR., SONNYLAINE FARM, WHITMIRE, S. C. ARHT

¶Sonnylaine Angie	2-10	194	Feb	685	44	5743	332
*¶Sonnylaine Bright Romona	8-3	365	Mar	503	29	14205	780
*¶Sonnylaine Coronet Bella	4-10	365	Feb	197	12	12178	676
¶Sonnylaine Coronet Joyce	5-11	299	Feb	378	25	8608	493
¶Sonnylaine Coronet Louise	3-10	217	Feb	741	44	7777	423
*¶Sonnylaine Coronet Music	3-10	365	Jan	270	18	10146	549
¶Sonnylaine Landra	2-11	365	Feb	620	34	12150	682
*¶Sonnylaine Reveller's Anna	8-4	365	Feb	190	11	15494	852

§TWOMBLY, RUTH V., ESTATE, FLORHAM FARM, MADISON, N. J.

*Florham C. Alicia	9-1	365	Dec	235	14	13334	675

§VAUGHAN, C. C., 3rd, DEERPATH FARMS, FRANKLIN, VA. ARHT

Bayville Margaret Emma	2-5	305	Mar	313	18	7415	376
Burkeville Emory's Stardust	3-5	109	Mar	936	49	3744	184
s. McDonald Farms Steadfast Emory		d. Lewis' Milkyway					
Church Hill High Hilda	2-11	243	Mar	687	37	5972	278
Deerpath Admirable	3-7	237	Mar	649	34	6242	303
Deerpath Astor	2-7	365	Jan	402	23	8825	428
Deerpath Blue Iris	2-5	218	Mar	705	42	5140	268
Deerpath Blue Matilda	2-5	90	Mar	946	44	2770	125
s. Deerpath Blueboy		d. Statesman's Martha					
Deerpath Blue Reverie	2-3	82	Mar	924	41	2515	110
s. Deerpath Blueboy		d. Deerpath Reva					
Deerpath Cosmos	3-4	305	Mar	442	24	8750	400
Deerpath Daffodil	3-0	365	Jan	136	9	8618	427
Deerpath Eulica	3-3	250	Mar	682	31	6692	296
Deerpath Genie	3-11	167	Mar	833	43	4650	227
Deerpath Grand Norgene	9-2	106	Mar	1091	54	3974	180
s. McDonald Farms Grandeur		d. Broadview's Norgene					
Deerpath Hazel	2-9	200	Mar	604	38	4297	235
Deerpath Jessie	2-11	365	Feb	164	11	9453	558
Deerpath Loraine	5-2	49	Mar	1514	85	2256	128
s. St. James Duke's Maxim		d. Corner Hill Loraine					
Deerpath Maiden	2-5	365	Jan	244	12	10742	464
Deerpath Master's Maiden	2-7	207	Mar	631	41	4272	246
Deerpath Master Victoria	2-3	121	Mar	768	38	3005	136
s. Deerpath Master Max		d. Ester's Maid of Sy Farm					
Deerpath Mattie	3-8	167	Mar	961	53	5406	269
*Deerpath Maxim's Faith	6-1	305	Mar	239	10	8037	314
Deerpath Mayflower	3-9	207	Mar	817	55	5823	343
Deerpath M. Britelight	2-8	201	Mar	689	45	4971	278
Deerpath M. Emogene	2-4	90	Mar	940	49	2570	125
s. Cesor Mirthful Max		d. Deerpath Rose					
Deerpath Merry Lou	3-5	305	Mar	183	10	7969	360
Deerpath M. Ruby	2-3	212	Mar	813	44	5774	280
Deerpath Reva	5-7	151	Mar	749	30	4665	180
Deerpath Viola	5-7	116	Mar	1046	50	4246	194
s. St. James Duke's Maxim		d. River Dale Viola					
Deerpath Wanderlust	3-10	107	Jan	1207	50	4336	175
Elkhardt Ray Esta	2-5	330	Mar	700	48	9125	473
*Max's Jessica of Sy Farm	12-1	305	Jan	246	10	7679	309

§VOGE, G. CHARLES & SONS, WINDY HEIGHTS FARMS, WEST ALEXANDRIA, OHIO. ARHT

Windy Heights Anita	2-5	353	Feb	401	29	7568	499
*Windy Heights Annabelle	3-10	296	Feb	529	32	9481	484
*Windy Heights Beatrice 2d	5-2	300	Feb	263	15	6587	336
*Windy Heights Dogwood	5-8	133	Feb	599	30	3895	199
s. Normandy Levity Courageous		d. Franchester Country Dogwood					
Windy Heights Donna	2-8	305	Nov	57	4	5604	334
*Windy Heights Dora	10-7	266	Feb	652	35	10127	479
*Windy Heights Dorette	5-2	252	Feb	560	29	7526	366
s. Normandy Levity Courageous		d. Windy Heights Dora					
Windy Heights Geneva	2-1	358	Feb	366	25	7012	402
Windy Heights Glenna	3-9	43	Dec	1180	69	1583	93
s. Windale Leader Royal		d. Windy Heights Gwendolyn 2d					
Windy Heights Golden Loret	2-5	217	Feb	528	30	4731	238
*Windy Heights Gwendolyn 2d	10-3	365	Feb	137	9	12731	652
Windy Heights Karen	2-5	262	Feb	605	39	7000	397
Windy Heights Ladorette	2-1	88	Feb	824	37	2762	124
s. Peggy's Taurine Actor		d. Windy Heights Ladora					
*Windy Heights Mary Ann	5-8	365	Nov	552	35	13218	657
Windy Heights Noble Tulip	2-3	299	Feb	414	22	7359	351
Windy Heights Primrose Bea	2-2	365	Feb	579	32	10332	490
*Windy Heights Rosita	3-4	305	Jan	6		6873	376
*Windy Heights Tallahasse	3-9	162	Feb	706	43	5271	302
*Windy Heights Tallulah	3-8	168	Feb	573	28	4390	237
*Windy Heights Taurine Rhoda	6-5	75	Feb	1201	55	3589	166
s. Peggy's Taurine Actor		d. Shierwood King's Rhoda					
Windy Heights Tess	4-9	137	Feb	651	47	4057	261
s. Peggy's Taurine Actor		d. Windy Heights Tulip					
Windy Heights Tessie	2-2	305	Jan	253	16	6836	362
*Windy Height's T Tulip	4-4	283	Feb	470	27	9415	437
*Windy Heights Ultra	9-7	365	Dec	336	21	10805	559
*Windy Heights Una	4-9	186	Feb	594	32	5577	302

WETZEL, ERWIN K. & CARL H., WHITE LICK FARMS, MOORESVILLE, IND. ARHT

*¶Flying Horse Colonel's Phyllis	9-3	365	Mar	280	16	14609	757
*¶Gaylord's Gay Jane	4-11	230	Mar	1146	55	10105	464
*¶Ideal's Beacon's Nora	5-11	76	Mar	1799	85	4388	209
s. Ideal's Beacon		d. Welcome Lane's Nina					
¶Ideal's G. S.' Queenly	2-8	304	Mar	878	48	11192	548
¶Ideal's Pretores' Brighteyes	2-6	148	Mar	1000	49	5406	254
¶Ideal's Shield's Pandora	2-4	185	Mar	1126	48	7705	315
Ken Ver Peerless Marcella	2-2	133	Mar	804	38	3594	159
*¶Solms Farm Royal's Janice	5-9	365	Jan	526	26	16319	735
¶Welcome In Nola	2-4	255	Mar	1000	50	9730	436
*¶White Lick Jupiter's Flora	7-7	83	Mar	1401	67	3931	182
s. Chedco Jupiter		d. Flying Horse Colonel's Phyllis					
¶White Lick Jupiter's Phyllis	3-5	305	Feb	43	2	10534	489
¶White Lick King's Cannetta	2-1	135	Mar	1128	65	5387	265
s. Ideal's Pearl King		d. White Lick Private's Connetta					
¶White Lick King's Joan	2-3	157	Mar	631	34	4144	214
White Lick King's Melody	2-3	15	Mar	473	23		
s. Ideal's Pearl King		d. White Lick Private's Harp					
¶White Lick King's Verona	2-3	185	Mar	1040	47	7301	316
¶White Lick Private's Connetta	3-5	365	Dec	21	1	9393	482
*¶White Lick Private's Desire	3-10	276	Mar	551	28	8642	382
s. Flying Horse Amy's Private		d. Franchester Novel Girl					
¶White Lick Private's Faith	3-9	84	Mar	1460	65	3949	178
s. Flying Horse Amy's Private		d. Hermitcroft Cora Faithful					
White Lick Private's Favour	2-5	164	Mar	491	29	3226	171
¶White Lick Private's Fay	3-2	57	Mar	1278	59	2295	105
s. Flying Horse Amy's Private		d. Ideal's Edward's Fay					
*¶White Lick Private's Glow	5-10	289	Mar	381	17	10030	485
White Lick Private's Karena	2-2	151	Mar	741	40	4065	218
¶White Lick Private's Lustre	2-5	110	Mar	1096	47	4254	170
s. Flying Horse Amy's Private		d. Kenfleur's Lustrous Jean					
*¶White Lick Private's Rosalind	4-9	305	Dec	68	3	9649	408
*¶White Lick Private's Ruberta	3-11	107	Mar	1153	65	4691	219
s. Flying Horse Amy's Private		d. Ideal's Clarion's La Ruby					
*¶White Lick Royal Charm	3-9	280	Mar	604	29	10044	462
¶White Lick Royal Dina	3-5	346	Mar	401	20	10415	470

White Lick Royal Goldy	2-9	188	Mar	843	37	5313	253
¶White Lick Royal Lady	2-4	365	Jan	32	1	11665	510
¶White Lick Royal La-Ruby	2-7	227	Mar	1065	46	9141	389
¶White Lick Royal Lute C.	2-6	253	Mar	979	45	9477	433
¶White Lick Royal Margo N.	2-4	365	Dec	360	18	11011	521
White Lick Royal Rosebud	2-3	12	Mar	275	11		
s. White Lick Royal Honor		d. White Lick Private's Rosalind					
*¶Wildwood Run's Levity Kate	4-11	40	Mar	1829	96	2284	119
s. Riegeldale Emory's Heir		d. Franchester Saint Kate					

§WOLFE, A. E., LOMBARD, ILL. ARHT

*Sunset Glow Lill	4-8	166	Mar	854	42	6167	289

§YATES, S. S., SADDLEBACK FARM, DORSET, VT. ARHT

Saddleback C. Denise	#2-0	275	Dec	179	10	3790	194

§ZIMRING, O. DAVID, SUNSET GLOW FARM, LOMBARD, ILL. ARHT

*Sunset Glow Kathren	5-1	305	Feb	55	3	7873	426
Sunset Glow La Belle	3-6	305	Jan	382	25	8819	510
Sunset Glow Letty	3-8	305	Jan	54	2	7079	352
Sunset Glow Lovely	3-5	281	Mar	730	39	9604	429
*Sunset Glow Lucy	4-7	147	Mar	1017	49	5692	275
Sunset Glow Mandi	3-2	305	Jan	141	8	6353	354
Sunset Glow Melody	3-4	249	Mar	599	36	6298	337
Sunset Glow Memoir	2-8	252	Mar	653	33	6246	320
Sunset Glow Minuet	3-6	218	Mar	626	33	5327	276
Sunset Glow Mona	3-5	263	Mar	449	25	5492	289
Sunset Glow Nadine	2-11	39	Mar	1064	42	1250	49
s. Northern Conrad's Neptune		d. Sunset Glow Hansa					
Sunset Glow Naida	2-5	33	Mar	940	43	988	45
s. Northern Conrad's Neptune		d. Sunset Glow Hetty					
Sunset Glow Nancy	2-4	305	Mar	181	11	5600	313
Sunset Glow Nanette	2-4	305	Mar	247	14	6397	309
Sunset Glow Nanita	2-3	305	Feb	147	7	6974	341
Sunset Glow Naome	2-5	269	Mar	592	29	6073	299
Sunset Glow Nita	2-5	252	Mar	565	31	5165	266
Sunset Glow Nona	2-11	74	Mar	848	37	2092	96
s. Northern Conrad's Neptune		d. Sunset Glow Klare					
Sunset Glow Nora	2-10	31	Mar	908	34		
s. Sunset Glow Imperial		d. Sunset Glow Hilda					
Sunset Glow Noreen	2-5	266	Mar	754	42	7366	375
Sunset Glow Nymph	2-7	86	Mar	740	35	2117	102
s. Sunset Glow Imperial		d. Sunset Glow Goldena					

APPROVED HERD IMPROVEMENT RECORDS

Explanation of Symbols

* Indicates Reentry.

C Following Days in Milk indicates that calving requirements were met.

§ Before a Breeder's name, indicates all cows milked twice daily.

OWNER AND RECORD	Age	Days In Milk	Lbs. Milk	Lbs. B. Fat
§ADAMS, C. N. & SONS, HIGHLAND FARM, MANKATO, MINN.				
Highlands' Emmy	2-11	305-2X	8188	365
s. Highland's Noble Leader		d. Highlands' Emeranda		
§ADKINS, CHARLES P., CLEARVIEW FARM, SAINT HENRY, OHIO.				
*Clearview Betty Jewel	4-2	305-2X	6592	310
s. Franchester Handy Milkmaker		d. Clearview's Speckle Premier		
*Clearview M. D. Daisy	3-6	365-2X	9108	509
s. Franchester Handy Milkmaker		d. Franchester P. Dahlia		
*Clearview's Speckle Premier	9-10	305-2X	5532	252
s. Golden Grange Premier		d. Linwood's Maebelle		
§AHLSTROM, ESTON H. & JOHN H., BEAOLE GUERNSEY FARM, GRANTS PASS, OREGON.				
Beaole Buck Ladyluck	2-0	305-2X	6548	299
s. Luana Farm's Buck's Junior		d. Beaole Emperor's Ladyann		
*Beaole Colombo's Lilly	9-10	305-2X	9627	391
s. Colombo of Home Comfort Farm		d. Beaole Brutus Lassie		
*Beaole Emperor's Mattie	4-2	305-2X	8284	400
s. Cloverlawn's Emperor		d. Loumorlen Dandy Marian		
Bengs-Best Roamer Laura	2-8	305-2X	9480	468
s. Roamer's Rose Anchor		d. Lorraine's Champ Laverne		
§AHRENS, ROBERT S., BOMAR FARMS, HUDSON, WIS.				
*Bomar Marj's Alice	4-11	305C-2X	8161	401
s. Birchtree Levity James		d. Bomar Marj		
§ALLEN, J. F. COMPANY, CLARKSBURG, W. VA.				
Sycamore Charming Marie	3-11	258C-2X	5896	271
s. Lone Oak Charming Paul		d. Sycamore Sequel Marie		
§ALLEN, LAWRENCE, SUNNYCREST FARM, BEND, OREGON.				
Bonnibell Ada	3-8	305-2X	7994	418
s. Bonnibell Quito		d. Bonnibell Majestic's Amy		
§ALLEN, RAY R., ALLENHOLM FARM, SOUTH HERO, VT.				
Allenholm Royal Jacqueline	3-10	305C-2X	8748	364
s. Allenholm Royal Superb		d. Allenholm Valerie		
§ALLISON, W. E., TUPELO FARM, COLUMBIA, S. C.				
Badger's Lou	1-5	228-2X	3244	139
s. Bondwick's Badger		d. Kerr's Foremost NoMax Lucy		
*Kerr's Foremost Sybil	11-1	298C-2X	8103	359
s. Klondike Kenley		d. Sybil Pride of Evergreen Farms		
*Tupelo Hercules' Mabel	5-5	289-2X	7498	366
s. Kenley's Hercules		d. Ensign's Madge of Tupelo		
§ALLUMBAUGH, H. R., HOLLYLAWN ACRES, EUGENE, OREGON.				
*Hollylawn Ideal Celia	4-1	305C-2X	7199	356
s. Bonnibell Isobel's Ideal		d. Hollylawn's Victory Columbine		
Hollylawn Ideal Christie	1-11	274C-2X	6413	311
s. Bonnibell Isobel's Ideal		d. Victory Cora of Hollylawn		
*Hollylawn Ideal Lively	3-8	288-2X	6055	325
s. Bonnibell Isobel's Ideal		d. McKenzie Meadow Lula		
*Hollylawn's Victory Hazel	7-2	305C-2X	9888	460
s. Hollylawn's Victory Dictator		d. Victory Holly of Hollylawn		
§ANDERSON, WILBUR & HANNA, W. W., URBANA, OHIO.				
*Mayflower's Sue Ann	7-1	305C-2X	10270	425
s. Welcome-In Forward's Lucky		d. Sunnyview Sue		
§ANGEL, RALEIGH, HIGH KNOLL FARM, WINSTON-SALEM, N. C.				
*Daisy of High Knoll Farm	3-5	223C-2X	5878	255
s. Grand View Noble Yeoman		d. Mary of High Knoll Farm		
*Helen of High Knoll Farm	10-1	305C-2X	9624	407
s. Klondike Holliking		d. Blossom of High Knoll Farm		
§ANNVILLE INSTITUTE, ANNVILLE INSTITUTE FARM, ANNVILLE, KY.				
*Annville Kent's Annamay	5-1	285C-2X	6208	286
s. Ideal's Kent		d. Ann of Annville		
Baldwin's Daisy Far	1-11	305-2X	6814	297
s. Lockshore Annville		d. Annville Kent's Annamay		
§ARIZONA, UNIVERSITY OF, TUCSON, ARIZ.				
*U. of A. Granger's Eldorix	4-3	299C-2X	8124	408
s. McDonald Farms Granger		d. U. of A. Lubas Eldorene		
*U. of A. Granger's Surradine	4-2	273C-2X	8593	419
s. McDonald Farms Granger		d. U. of A. Surrogate's Elladine		
*U. of A. Warrior's Ellen	3-1	235C-2X	7052	298
s. Welcome-In Warrior		d. U. of A. Lubas Ellen		
§ARKANSAS TUBERCULOSIS SANATORIUM, STATE SANATORIUM, ARK.				
Ultimus' Sparkler	3-3	305-2X	7200	305
s. Wern's Muiroc's Ultimus		d. Gordondale Sparkle		
Wey Acres Bruce's Grace	6-10	305-2X	8290	374
s. St. James Champion Bruce		d. Gayhead's C. P. Grace		
§ARKANSAS, UNIVERSITY OF, FAYETTEVILLE, ARK.				
*Uark Minnie	5-4	227C-2X	7046	274
s. Florham Marmion		d. Uark Symbolic Melba		
§ARMSTRONG, KENNETH, MERRY GLADE GUERNSEY FARM, MOUNT VERNON, WASH.				
Marymoor Nelba	7-4	305-2X	9470	502
s. Marymoor Nebka		d. Charmland Melba		
§ARNOLD, ALFRED & BEATRICE, MASHAMOQUET FARM, ABINGTON, CONN.				
Mashamoquet Katherine Hepburn	5-4	305C-2X	8639	405
s. Charlescote Brigadier		d. Lass of Mashamoquet Farm		
*Mashamoquet Katrina	6-8	289C-2X	8847	383
s. Charlescote Brigadier		d. Lass of Mashamoquet Farm		
*Mashamoquet Opal	6-8	281C-2X	7974	371
s. Charlescote Brigadier		d. Law-Will Pat's Patricia		
Mashamoquet Pocahontas	2-1	305-2X	5679	248
s. Charlescote Brigadier		d. Vivian of Mashamoquet		
*Kinsey Farm's Mary Jane	5-3	305C-2X	6969	320
s. Horse Shoe F Donald		d. Reliance's Mab of Schonowe		
§ARNOLD, HARRY, BEAVER FALLS, PA.				
Grandee's Sally	2-2	305C-2X	10169	480
s. Spang's Grandee		d. Wizard's Gem		
§ASTALOSH, PAUL, JR., FRANK & MARY ANN, HILLCREST FARM, PENNINGTON, N. J.				
*Hillcrest Chief's Polly	4-10	252C-2X	6589	308
s. Chief of Hillcrest Farm		d. Ironsides Glorious Petunia		
*Hillcrest Dottie's Pauline	5-1	305-2X	9432	418
s. F. P. F.'s Highland Merrimac		d. Hillcrest Dottie		
*Hillcrest Poppie	3-11	285C-2X	7275	349
s. Chief of Hillcrest Farm		d. Ironsides Glorious Petunia		
*Hillcrest Sue	3-5	305-2X	9466	421
s. Langwater Marius		d. Coventry Country Sally		
§AUERBACH, BEATRICE F., AUERFARM, BLOOMFIELD, CONN.				
*Auer Andy's Maywood	4-3	305C-2X	9247	396
s. Argilla Raggedy Andy		d. Pharos King's May Lily		
Auer Challenger's Keila	2-2	305-2X	10801	510
s. Auer Andy's Challenger		d. Auer Andy's Kitten		
*Auer King's Rialto	3-4	365C-2X	14049	695
s. Auer King's Majesty		d. Auer Master's Righteous		
Auer Performer's Kola	2-3	305C-2X	8074	437
s. Fairlawn Memoir's Performer		d. Auer Andy's Kitty		
*Pharos Border Contess	7-1	305C-2X	13805	691
s. Pharos Border King		d. Pharos King's Constance		
§AUKEMA, OWEN, AUKEMA FARMS, SUSSEX, N. J.				
Aukema Farms Charmer Levity	2-2	305-2X	11136	534
s. Hedge Croft's Charmer		d. Aukema Farms Laddie's Levity		

Aukema Farms Pricilla	3-1	305C-2X	9147	509
s. Hedge Croft's Charmer		d. Hedge Croft's Pricilla		
Aukema Farm's Rose Ann	2-3	305C-2X	7362	355
s. Edelweiss Majesty's Raider		d. Rose Ann of Elbudor		
*Ideal's King's Golden	6-10	305C-2X	9030	367
s. Ideal's Senator King		d. Ideal's Prince's Golden		
*Peer's Marcia of Blue Clay	8-11	305-2X	11059	551
s. Tarbell Farms Peerless Euclid		d. Jupiter's Maria of Blue Clay		

$AUSTIN, ALFRED W., LOMALITA FARMS, SCOTTSDALE, ARIZ.

*Cameo's Ruby	6-2	234-2X	2260	112
s. Western Glow Gloria's Cameo		d. Glen Eyrie Prince's Donna		
Shamrock Farms Marion	4-0	279C-2X	8049	462
s. McDonald Farms High Lancer		d. Shamrock Farms Miriam		

$AVERY, DAVID B., WINSTED, CONN.

*Mt. Fair Judge's Helen	7-3	323-2X	8999	423
s. Biscoe Heartsease Judge		d. Mt. Fair Golden Helen		

$AVONDALE MILLS, INCORPORATED, AVONDALE MILLS DAIRY, SYLACAUGA, ALA.

*Avondale's Hope	7-5	305-2X	5969	269
s. Kenesaw's Barrier		d. Kenesaw's Cynthia		
*Sky Brook Brill Rowena	10-3	240C-2X	8498	340
s. Quail Roost King Brilliant		d. K.W.G. Ramona		

$BAKER, DALE L. & KENNETH D., KEN JO DALE FARM, HUNTINGTON, IND.

*Great Oak's Beauty	8-11	305-2X	10703	491
s. Kenfleur's Prince Glory		d. Lad's Cynthia		
*Ken Jo Dale K. C. Floradora	7-5	305C-2X	8757	451
s. Alfacrest's King's Challenger		d. Flossie's Flora of Riverdale		
*Ken Jo Dale Glory's Florence	5-7	301C-2X	8889	425
s. Kenfleur's Prince Glory		d. Flossie's Flora of Riverdale		

$BAKERSFIELD FUTURE FARMERS, BAKERSFIELD, CALIF.

Van Dae Jenny's Nora	5-7	270C-2X	6117	275
s. Pine Ranch Supreme Carlos		d. Polytechnic Harwood Jenny		

$BALDERSTON, LLOYD, III, COLORA FARM, COLORA, MD.

*Lucky Berta	4-0	305-2X	11581	675
s. Sherwood Forest Model Lucky		d. Berta Ace		
*Lucky Merry Vira	7-11	365-2X	12627	752
s. Sherwood Forest Model Lucky		d. Merry Venture		
*Lucky Model Daffodil	5-1	305-2X	11355	564
s. Sherwood Forest Model Lucky		d. Strongheart's Daffodil		
Rob's Venture	2-4	305-2X	9197	512
s. Stately Rob		d. Knight's Vira		
*Sabra's Lucky Miss Ann	3-10	365-2X	9633	553
s. Antietam Knight		d. Sabra's Lucky Miss		

$BALLANTINE, ELIZABETH STEVENS, STONEHOUSE FARM, GLADSTONE, N. J.

*Stonehouse Faith 2d	8-5	305C-2X	8651	407
s. Stonehouse Maximum		d. Stonehouse Faith		
*Stonehouse Lovely	6-10	284C-2X	9048	487
s. Over The Grass Sirlon		d. Stonehouse Fancy		

$BANDEROB, R. E. & SONS, GLENARROW FARM, WORDEN, MONT.

Quality Park Farm's Mabel	3-9	282C-2X	5969	310
s. Sterlingold Major of Glenmary		d. Clover's Ada of Willgert Valley		

$BARCZEWSKI, STEVEN, JR., STEVEN J. & JOANNE K., LA GRANGE FARM, GLASGOW, DEL.

*Babette of La Grange	4-1	305C-2X	8839	396
s. Coldspring's Noble's Esquire		d. Chief's Bessie of La-Grange		
*Chief's Buttercup of La Grange	4-5	305C-2X	6513	282
s. Berkley Model Chieftain		d. Vulcan's Royal Beauty		
Opal of La Grange	2-1	286C-2X	7277	319
s. Mt. Ararat Harlequib		d. Orchid of La Grange		
*Stefanie of La Grange	5-4	305-2X	7504	380
s. Churn Creek's Levity King		d. Snowdrop of Lagrange		
Sunflower of La Grange	3-5	305C-2X	7400	308
s. Mt. Ararat Harlequin		d. Star's Judy of La Grange		
*Susi's Pansy	9-10	305C-2X	9224	383
s. Delhaven Squire		d. Lindy's Susi-Q.		

$BARUTH, RITA C., MERRYALL FARM, SOUTH KENT, CONN.

*Happy Valley Queen Mab	4-5	305C-2X	14362	704
s. Horse Shoe F Donald		d. Louisa of Mt. Pleasant View		

$BASH, C. E. & COMPANY, INCORPORATED, BUSY BIDDY FARMS, HUNTINGTON, IND.

Busy Biddy Farms Wilmette	2-1	305-2X	7869	402
s. Hullwood Belletta Prince		d. Busy Biddy Farms Wilma		

$BAUER, ARTHUR, RED GATE FARM, CISSNA PARK, ILL.

*Beverly of Red Gate Farm	3-5	305C-2X	6615	395
s. Hill Girt Emory's Glen		d. June Girl of Red Gate Farm		
*Wanda's Lieutenant Wilma	4-7	305-2X	7834	443
s. Eve's Lieutenant		d. Pine Manor King's Wanda		

$BAUER, ROBERT & SONS, LA MOILLE, ILL.

*Ar-Be Master's Dollie	5-5	305-2X	9524	432
s. Churn Creek's Quartermaster		d. Ar-Be Daisy		
*Bessie's Rosemary of Highlands	8-9	282C-2X	9483	456
s. Mulhocaway Governor Marcus		d. Royal Bessie of Highlands		
*R. B. Patsy's Martha	4-8	305C-2X	8300	393
s. Churn Creek's Quartermaster		d. Ar-Be Lady's Patsy		
*R. B. Pauline's Marion	3-11	305C-2X	8108	372
s. Churn Creek's Quartermaster		d. Liv-Iro Corn Acre Pauline		

$BEACH, HAZEL H., COGNIAC FARM, LONDON, OHIO.

Cogniac's Lovette	2-10	283C-2X	7648	366
s. McDonald Farms Grantley		d. Cogniac's Love		

$BEARD, EDWARD A., ROCKVILLE, MD.

*Viewsite Gracious	3-10	305-2X	8188	375
s. McDonald Farms Instance		d. Viewsite Fancy		

$BECKER, EDWARD, BRIDGEWATER FARM, DUNDAS, MINN.

*Bridgewater Evaluce	5-2	264C-2X	6545	338
s. Boulder Bridge Oracle		d. Brandtjen's Mona		
*Bridgewater Flashy	4-1	281-2X	6883	301
s. Dairyman Jaycee		d. Bridgewater's Dimie		
*Bridgewater Gerry	3-1	286-2X	7971	360
s. Boulder Bridge Provost		d. Bridgewater's Elsie		
Bridgewater Herada	2-3	305-2X	8143	338
s. Boulder Bridge Provost		d. Bridgewater Fannie		
*Elmcrest Fanny	5-1	365-2X	9441	468
s. Wethersfield Steadfast		d. Elmcrest Celia		
Minnewashta Goldfinder's Laura	2-0	365-2X	8746	380
s. Clover Glen Goldfinder		d. Minnewashta D. C. Laura		

$BECKER, HERMAN, BECKER GUERNSEY FARM, BALLANTINE, MONT.

*De-Grand's Eva	10-10	305-2X	5862	281
s. Glenwater Julian		d. De-Grand's Buttercup		

$BEEBE FARM, INCORPORATED, WEST MANSFIELD, MASS.

*Beebe Farm Hollimorning	7-2	305-2X	9617	481
s. Fort Hill		d. Beebe Farm Hollimorn		

$BEEBE, CHARLES PHILIP, EASTLEIGH FARMS, FRAMINGHAM CENTER, MASS.

Eastleigh C. Clara	2-3	286-2X	6926	336
s. Coronation Majestic's King		d. Eastleigh Clarissa		
*Eastleigh C. May	5-1	268-2X	8175	368
s. Coronation Majestic's King		d. Eastleigh Maybelle		
*Eastleigh L. Elma	3-3	296-2X	8408	382
s. Langwater Milestone		d. Eastleigh Elena		
*Lone Maple Butterfat Cora	4-2	305C-2X	10411	588
s. Two Brooks Norseman		d. Lone Maple Butterfat Nora		

$BEEBE, JACK H., RIVER BEND FARM, WARSAW, IND.

Jean's Nan of Pleasant View	3-7	305C-2X	8285	424
s. Starr Farm Sir Norman		d. Wonder Again Jean		

$BEEMAN, E. I. & HOAGLAND, G. R. & SON, CALIFIA FARM, LAFAYETTE, IND.

*Valley Oaks Phil's Star	4-11	301-2X	8902	445
s. Flying Horse Master's Phil		d. Mike's Star of Valley View		

$BENTLEY, O. R. & SON, SUNESLOPE FARM, AMES, IOWA.

Suneslope's Perfect Elfreda	2-5	305C-2X	10873	481
s. Clermont Count Perfection		d. Suneslope's Sy Elmyra		

$BEREA COLLEGE, BEREA, KY.

*Berea Challenger's Celia	3-1	305C-2X	8350	391
s. King Challenger of Annville		d. Berea Celia		
*Berea Challenger's Columbine	5-7	305C-2X	7103	338
s. King Challenger of Annville		d. Meteor's Berea Cyvranette		
Berea Challenger's Marie	3-1	305C-2X	7490	374
s. King Challenger of Annville		d. Great Oaks K. Rose Marie		
*Berea Comet's Celesta	4-11	305C-2X	8025	377
s. Foremost Comet 15th		d. Berea Challenger's Clematis		
*Berea Marco's Lady	3-5	305C-2X	6801	379
s. Marco of Tamarack Ridge		d. Challenger's Lady Marigold		
*Berea Marco's Phyllis	3-2	305C-2X	7993	346
s. Marco of Tamarack Ridge		d. Berea Challenger's Pansy		

$BERGE, OLEY E., CORNER HILL GUERNSEY FARM, VALDERS, WIS.

*Corner Hill Noble Marie	4-3	305-2X	6555	342
s. Wolfpen Nobleman		d. Corner Hill Marigold		
*Corner Hill Noble Minda	3-10	305-2X	8336	367
s. Wolfpen Nobleman		d. Corner Hill Harvester's Minnie		
*Corner Hill Noble Princess	4-1	294C-2X	8672	356
s. Wolfpen Nobleman		d. Corner Hill Bud's Fanny		

$BERKE, SAMUEL, DEEP LAKE FARM, LAKEVILLE, CONN.

*Damian Carefree	7-10	321C-2X	12997	810
s. Feura Double Jess		d. Grey-Knoll Butterfat Caroline		

$BERRY, JAMES D., JR., WINDY HILL FARMS, TITUSVILLE, PA.

*Windy Hill Farms Lady Lil	3-5	305-2X	7890	377
s. Biery Farms' Doris' Dorian		d. Lillian of Windy Hill Farms		

$BERRY, RUTH & HARTLEY, HIGH HOLLOW FARMS, LANDGROVE, VT.

*Ruleewen C. Empress	3-6	305-2X	9864	506
s. Two Brooks Challenge		d. Lane Farm Chief's Emerald		
Ruleewen C. Golden Girl	2-11	305C-2X	7862	381
s. Two Brooks Challenge		d. Ruleewen Golden Glow		
*Ruleewen Promise's Image	5-11	305C-2X	10310	484
s. Gayhead's In-ca		d. Lane Farm Promise		
Ruleewen T. Mary	2-2	305C-2X	5778	296
s. Two Brooks Tinker		d. Two Brooks Martha		

$BIEDERWOLF, FRED, CIRCLE B. FARM, MONTICELLO, IND.

Circle B. Donna Louise	2-0	275C-2X	6520	305
s. Circle Drive's Admiral		d. A.C. Primadonna of Nosker Farm		
*Circle B. Luxor's Delores	7-2	272C-2X	7181	337
s. Meadow Lodge King's Luxor		d. Delores Rose		

BIEVER, W. J. & SON, BIEVER FARM, SCHUYLKILL HAVEN, PA.

Alpha Peter Pan's Ellen	3-5	365-3X	14187	731
s. Chedco Peter Pan		d. Fairlawn Peerless Hertha		
Alpha Romulus Ann	3-0	305C-2X	7614	392
s. Alpha Hardwick's Romulus		d. Gayhead's Her Sally		
*Alpha Romulus' Gilda	3-8	305C-2X	9098	414
s. Alpha Hardwick's Romulus		d. Coldspring's Romulus Rosebud		
*Alpha Searchlight's Carolyn	4-8	293-2X	6556	327
s. Caumsett Searchlight		d. Alpha Noble Jinx		
Brookland Rocket's Peace	6-2	305C-2X	12927	513
s. Brookland Sophia's Rocket		d. Mapleton's Maxim Harmony		

$BIRKY, EMANUEL & SONS, MAPLE LAWN FARMS, KOUTS, IND.

Invercroft Cadet's Foaming	7-5	305C-2X	8256	408
s. Sterlingold Cadet		d. Invercroft Supreme's Foaming		

$BJERKENG, PAUL B., ASGARD FARM, BELDENVILLE, WIS.
Asgard Czar Brownie 2-2 305-2X 6594 328
s. Maple View Honor's Czar d. Asgard Pioneer Pat

$BLACK, S. BRUCE, TWIN VALLEY FARM, PEPPERELL, MASS.
Twin Valley Adelia 2-5 305-2X 8830 385
s. Rosewald Conqueror d. Twin Valley Levity Adaline
*Twin Valley Partner's Faith 8-8 305-2X 9916 449
s. Chedco Partner d. Twin Valley Confidence

$BLACKMER, RANDOLPH C., JR., LITTLE COMPTON, R. I.
Bailiwick Bluet de Lune 2-1 305C-2X 9596 376
s. Basquaerie Man In The Moon Esq d. Bailiwick Model Bluebell

$BLACKWELDER, P. B., TWIN BROOK FARM, MOCKSVILLE, N. C.
Royal Count's Junie Ann 3-5 276C-2X 5761 324
s. Clear Springs' Royal Count d. Twin Brook Maxim Junie Ann

$BLANCHARD, MARY L. C., OPEN HEARTH FARMS, ONTARIO, N. Y.
*May Rich Monie 7-10 257C-2X 11326 497
s. Silver Forest Dick d. Valor's May of Munroholm
*Old Acres R. Irma 5-8 272-2X 9640 429
s. Rosemount Rex d. Old Acres Y. Irene
Open Hearth Actors Gene 2-7 305C-2X 8675 440
s. Fairlawn Melba's Actor d. Open Hearth J.C.'s Genie
*Open Hearth Actor's Kindness 4-2 279C-2X 8720 409
s. Fairlawn Melba's Actor d. Bethany Happy Kindness
*Open Hearth Chief's Loretta 6-8 305C-2X 8774 368
s. Green Meads Willow Chief d. Chapman's Royal Laura
*Open Hearth Chief's Rose 7-3 261C-2X 8071 388
s. Green Meads Willow Chief d. Zimalcrest Laddie's Rosette
*Open Hearth J.C.'s Belle 5-2 246C-2X 7607 414
s. Foremost J. C. d. Open Hearth Winbelle
Open Hearth Royal Ann 2-2 266C-2X 6137 268
s. Foremost Royal Champion d. Gardenville Melody Ann
Open Hearth Royal Genie 2-4 305C-2X 9802 506
s. Foremost Royal Champion d. Open Hearth Chief's Genie
Open Hearth Royal Mellie 2-4 305C-2X 8352 452
s. Foremost Royal Champion d. Open Hearth Chief's Mellie
Open Hearth Royal Moonbeam 2-4 245C-2X 4604 243
s. Foremost Royal Champion d. Open Hearth Chief's R. Moonbeam

$BOCKBRADER, RAYMOND, RAELYN FARMS, PEMBERVILLE, OHIO.
Raelyn Farms Ellen's Candy 1-11 305C-2X 7622 329
s. Curtiss Candy Golden Curtiss d. Raelyn Farms Ellen
*Raelyn Farms Naomi 6-10 305C-2X 10584 543
s. Wildwood Run's Prince d. Guerndot Charm's Ruth

$BOEHLKE, WILBUR F., GEM-VIEW FARM, MERIDIAN, IDAHO.
Gem-View Ruby's Ruth 4-11 305C-2X 8787 470
s. Fran-Ell Queen's Sammy d. Prairie View Ruby 2nd

$BOLDTHEN, L. A., SHARON MAPLES FARM, LE SUEUR, MINN.
*Highland Royal Emily 3-11 298C-2X 7910 376
s. Dunwalke Aristocrat d. Highlands' Royal Emolene
*Sharon Maple's Teek 4-4 297C-2X 7974 423
s. Coronation Majestic Bloughman d. Sharon Maple's Odessa
*Sharon Maple's Tess 4-4 294C-2X 6006 294
s. Boulder Bridge Ruler d. Sharon Maple's Nira
Windyhill's Jeanette Cathy 2-2 305C-2X 6622 305
s. Meadow Lodge Defiance d. Richelieu La Noce Jeanette

$BOLE, JOHN C., FELICITY FARM, MALVERN, PA.
Witchwood J. Santa Marie 2-4 305-2X 7854 368
s. King's Crown Jeweller d. Witchwood Holly

$BORTZ, ALVIN, MR. & MRS., WILLOW DRIVE GUERNSEY FARM, RUDD, IOWA.
*Spruce Grove Hope 7-1 305-2X 9222 424
s. Meadow Lodge King's Favor d. Spruce Grove Princess

$BOSWORTH, W. H., OAKWOOD FARM, ALGONA, IOWA.
*Boulder Bridge C. Azalea 4-2 305C-2X 7802 351
s. Boulder Bridge Conquest d. Boulder Bridge Ultimo
Oakwood G. Amaryllis 2-2 305C-2X 6702 377
s. Chedco Guardian d. Oakwood H. Sweet Pea
Oakwood G. Larkspur 3-2 272C-2X 6725 392
s. Chedco Guardian d. Oakwood H. Delphinium
*Oakwood H. Azalia 5-4 305C-2X 6515 354
s. Chedco Hurricane d. Oakwood Wisteria

$BOWEN, C. C. & SON, PLAIN VIEW GUERNSEY FARM, SPENCERVILLE, OHIO.
Plain View's Leader's Marjory 2-3 305C-2X 6470 336
s. Langwater His Honor's Leader d. Plain View's Marjory
Plain View's Mary Belle 2-2 305C-2X 5904 321
s. Sun-Blest Farms Monarch d. Plain View's Royal Ruby
*Plain View's Royal Ruby 9-9 260C-2X 5266 228
s. Sun Blest's Royal Shawnee d. Plain View's Prinella

$BRADLEY, MORRIS R., SUNNY LANE GUERNSEYS, FORT ATKINSON, WIS.
*Golden Knoll Elizabeth 6-6 278C-2X 7134 327
s. Lockshore Robert d. Kitty of Garrett Acres
*Golden Knoll Fowler's Effie 6-9 305C-2X 7524 377
s. McDonald Farms Fowler d. Golden Knoll Millie
*Golden Knoll Glenrose 4-3 305-2X 8479 462
s. McDonald Farms Glenregal d. Golden Knoll Bernice

$BRAUN, FRANK L., BRAUNSDALE FARMS, SOUTH CHARLESTON, OHIO.
Sunnysage Valor's Beauty 2-2 305-2X 9014 423
s. Welcome In Edin Valor d. Sunnysage Steadfast Daisy
*Welcome In Mc Mary Ann 5-5 257C-2X 8239 333
s. McDonald Farms Oberland d. Welcome In Ambition Mary

$BREMER, ARNOLD F., FAWNLYN FARM, PALMYRA, NEBR.
*Fawnlyn Crusader's Grace 5-2 305C-2X 9302 385
s. Skyline Crusader d. Skyline Graceful

$BRENEMAN, JOHN A., WILLOW BEND, WILLOW STREET, PA.
Willow Bend's Janie's Pearl 2-2 287C-2X 5474 246
s. Curtiss Candy Levity Colonel d. Willow Bend's Janie

$BREWER, WAYNE, KA-WA FARMS, UNION CITY, IND.
*Ka Wa Lime Light's Bright Star 4-3 283C-2X 10314 475
s. Welcome In Lime Light d. Welcome In Bright Star
*Ka Wa Lime Light's Countess 4-5 305-2X 9409 464
s. Welcome In Lime Light d. Ka Wa Royal Duchess
Welcome In King's Barbara 3-9 300-2X 7136 329
s. McDonald Farms Steadfast King d. Barbara Ann of Elgercon

$BRIGGS, GORDON B., ROBERT H. & W. D., GREENWOOD FARM, WADSWORTH, OHIO.
*Greenwood Gentle Quail 7-3 305C-2X 7110 437
s. Greenwood Corking General d. Greenwood Royal Quink
*Greenwood Royal Honeysuckle 11-11 305-2X 5420 291
s. Ohio Royalist d. Greenwood Noble Holly
*Greenwood Ken Blanche 5-1 305-2X 8779 405
s. McDonald Farms Kenmore d. Greenwood Valor Betty

$BRIGGS, H. C. & SON, BRIGEEN FARMS, TURNER, MAINE.
Brigeen Farms Beauty 2-1 305C-2X 7546 366
s. Basquaerie Majestic Noble d. Greenlaw Farm Priscilla
*Brigeen Farm's Melody 3-11 305C-2X 8904 440
s. Florham Lenore's Ptolemy d. Brigeen Princess Majorette
Brigeen Farms Pat 1-11 305-2X 6392 357
s. Brigeen Farm's Intruder d. Baron's Pirstina

$BRIGGS, IVAN L., ESTATE, GREENWOOD FARM, WADSWORTH, OHIO.
*Greenwood Ken Ellen 3-5 305C-2X 6724 334
s. McDonald Farms Kenmore d. Greenwood Valor Enid

$BROCK, C. R., CLOVER WREATH FARM, NORTHFORD, CONN.
*Majesty's Royal Minerva 7-11 279C-2X 9826 430
s. Nyala's Royal Majesty d. Falconridge Minnehaha 2d

$BROGDON, J. ', ., BENDALE FARM, SUMTER, S. C.
*Kerr's Foremost Holliann 6-3 305-2X 10011 399
s. Klondike Hollimost's Chieftain d. Kerr's Foremost Hazel

$BROWN, J. BUFORD & ORVILLE L., BROWNIES GUERNSEY FARMS, WOODBURN, OREGON.
*Idyl-Wild Farms A. Auda 4-3 297-2X 8558 421
s. Bonnibell Ajax d. Idyl-Wild Farms T. Audacity
*Tideland Patrice 5-3 314-2X 8715 432
s. Chicona Plainsman d. Tideland Precious
Brownie's Farm's Hopeful 2-9 365C-2X 11043 468
s. Fair View Judge's Stylist d. Four R. Mainmast's Hope
*Nestucca Rock Opal 9-7 365-2X 18115 870
s. Rockingham Tourist d. Nestucca Glow Buella

$BROWN, PAUL A., BONNIE BROOK FARM, WATERLOO, IOWA.
*Marybelle of Bonnie Brook 8-4 305-2X 6336 339
s. Bonnie Brook Douglas d. Charlotte's Cookie

$BUCHANAN, ALBERT & STEPHEN, BROADMOOR FARM, MILFORD, IND.
Broadmoor Leota 2-3 365C-2X 10089 522
s. Broadmoor Victor d. Broadmoor Lenoria
Broadmoor Tilda 2-4 365-2X 9800 476
s. Meadow Lodge King's Dauntless d. Gilead Tiny

$BUCK, C. D., BUENA VISTA, WILMINGTON, DEL.
Mordington Noble's Sunlight 2-2 256C-2X 6826 292
s. Northern Noble d. Mordington Sunshine

$BUCKINGHAM, S. McLEAN, MOUNT FAIR FARM, WATERTOWN, CONN.
Fred's Ann of Mt. Fair 3-11 295C-2X 6108 310
s. Farview Master Fred d. Mt. Fair Judge's Ann

$BURGRAFF, ALBERT, RIVER VIEW FARM, LYNDEN, WASH.
*River View Beauty Bet 3-5 305C-2X 8953 444
s. River View Dickie's Pilot d. River View Betsy
*River View Dickie's Marleen 3-1 305C-2X 9493 496
s. River View Duke's Dickie d. River View Marguaritte
*River View Dickie's Pride 2-8 305C-2X 6833 347
s. River View Duke's Dickie d. River View Prudence
*River View Portia 5-0 291C-2X 5806 358
s. Baker View King Phillip d. River View Duke's Penny
*River View Twinkle 4-11 305C-2X 6887 338
s. River View Dickie's Pilot d. River View Dickie's Golden

$BURK-BARTON FARM, MULBERRY, IND.
*Elm Spring Lucy 6-6 305-2X 8523 413
s. Eagle Valley's Lad d. Elm Spring Princess Jean

$BURLING, EDWARD, JR., RICH NECK MANOR FARM, CLAIBORNE, MD.
*Chinquapin Maclin 7-5 307-2X 9412 444
s. Brooklandwood Paymaster d. Chinquapin Lucy
*Delwake Vara 5-3 305-2X 8914 435
s. Governor of Coventry d. Delwake Ko Anna
*Edisto Farms G. Secret 3-6 305C-2X 10302 524
s. Fairlawn Hornet's General d. Knight Salaska
*Ideal's L. D.'s Dina 7-6 365C-2X 15884 690
s. Ideal's Lettie's Duke d. Ideal's Gardenius' Dina

$BURNS, ARTHUR C. & SONS, DARBY MAPLE FARMS, MILFORD CENTER, OHIO.
Darby Maple K. Sandra 3-4 258-2X 7562 333
s. Welcome In Kingdom d. Tuland Farms Sandra
Darby Maple K. Sunrise 2-7 305C-2X 6262 290
s. Welcome In Kingdom d. Darby Maple Sunrise
*Darby Maple Shelia 3-8 288-2X 6574 397
s. Welcome In Forward's Supreme d. Darby Maple Polly
*Darby Maple Shirley 6-1 305C-2X 8812 414
s. Welcome In Forward's Supreme d. Darby Maple Coed
*Darby Maple Sue 5-9 292C-2X 7837 368
s. Welcome In Forward's Supreme d. Darby Maple Cleopatra

*Tuland Farms Sandra 5-10 196C-2X 5413 281
s. Tuland Farms Argo d. Tuland Farm's Susan

§BURNS, JAMES & WALLACE, WAUREGAN, CONN.
Nutmeg Girl of Mt. Fair 3-2 267-2X 6598 318
s. Wethersfield Nutmeg d. Thor's Dorathusa of Mt. Fair

§BURNWORTH, E. J., MARY'S RIVER GUERNSEY FARM, PHILOMATH, OREGON.
Doris of Mary's River 7-2 302C-2X 9493 433
s. Ultra Model of Benton d. Darling's Doris

§BURTON, LAWTON, BRENDA-MYR FARMS, LAWTON, OKLA.
*Beta's Bliss of C. D. 6-3 232C-2X 7056 333
s. St. Albans Actor Grandee d. Fairy Fe's Beta
Brenda-Myr's L. J. Saint 2-4 217-2X 5621 271
s. Meadow Lodge Lucky Jack d. Queen's Quaint of C. D.
Brenda-Myr W. P. Hope 2-4 305C-2X 7920 395
s. Wethersfield Peer d. Happy's Honey of C. D.
*Kelcrest Rex's Wanda 5-10 305C-2X 11034 488
s. Meadow Lodge Rex's Strongheart d. Kelcrest Gayle's Glow

§BUSBOOM, RAYMOND J., ERNRAY FARMS, GIFFORD, ILL.
Ernray Challenger Nevah 3-11 305C-2X 9312 515
s. Challenger of Mayfleurie d. Victoria Nevah
Ernray Challenger Viola 3-5 305C-2X 8879 522
s. Challenger of Mayfleurie d. Queen's Viola
Ernray Kings Best Lass 1-9 305C-2X 7139 369
s. Big Springs King's Commander d. Penelope's Best Lady

§CAIN, JOHN E. COMPANY, ALFALFA FARM, TOPSFIELD, MASS.
*Alfalfa Farm J. Playmate 5-4 305C-2X 7980 405
s. Jaunty d. Lincoln L. Playmate

CALIFORNIA STATE POLYTECHNIC COLLEGE, SAN LUIS OBISPO, CALIF.
*Polytechnic Harwood Bess 8-3 287-2X 7329 343
s. McDonald Farms Harwood d. Winkley's Steadfast Beauty
*Polytechnic Jepson Kitty 3-4 305C-2X 9595 480
s. McDonald Farms Jepson d. Polytechnic Steadfast Kitty
Polytechnic Regal Betsy 2-3 305C-2X 7466 389
s. Happyholme Regal Fearless d. Polytechnic Jepson Bette
Polytechnic Regal Kitty 2-2 305-2X 7586 384
s. Happyholme Regal Fearless d. Polytechnic Prediction Kitty
Polytechnic Regal Nuggett 2-1 305C-2X 8987 414
s. Happyholme Regal Fearless d. Polytechnic Steadfast Nuggett
Polytechnic Regal Rhoda 2-2 305C-3X 9410 447
s. Happyholme Regal Fearless d. Polytechnic Jepson Rhoda

§CALLICOTT, J. T., J. M. & T. D., CALLICOTT FARMS, COLDWATER, MISS.
Callicott Ben's Carla 2-10 222C-2X 4750 203
s. Gayoso Piper's Benefactor d. Callicott Farms Little Ann
Callicott Ben's Jaxine 3-3 305-2X 9595 434
s. Gayoso Piper's Benefactor d. Sailor's Jaxette of Lime Rock
Callicott Champion's Goldie 4-5 292C-2X 7820 336
s. Gayoso Victor's Champion d. Callicott Farms Bright Rose
Callicott Fashion Flo 2-8 305-2X 8041 397
s. Walker Farms Fashion d. Callicott Farms Cynthia
Callicott Fashion Laura 2-9 291C-2X 7788 366
s. Walker Farms Fashion d. St. James Duke's Laurel
*St. James Duke's Laurel 9-4 228C-2X 7598 282
s. St. James Philosopher's Duke d. St. James Champion's Lorelei

§CANN, H. E. & M. B., ESCO FARMS, WEST CHESTER, PA.
*Esco's Butter Boy's Fifi 3-5 275-2X 5530 281
s. Hill Girt Royal Butter Boy d. Esco's Merry May
*Esco's Merry Songstress 4-1 208C-2X 5718 261
s. C. F.'s Merry Romulus d. Esco's Nightingale
Esco's Santa's Berta 2-5 305C-2X 6462 349
s. C. F's Santa Claus d. Esco's Butter Boy's Roberta

§CARGILE, SCOTT, PE-CAR GUERNSEY FARM, SKANEATELES, N. Y.
*Damian Minmer 5-10 305C-2X 9077 468
s. Two Brooks Merlin d. Mina Rose of Locusts
Pe-Car Dolly's Premier 3-5 261C-2X 6122 387
s. Locust Grove Foremost d. Top's Dolly of Jon-Robin
*Savada Farms Rosebud G 9-3 284C-2X 9578 424
s. McDonald Farms Guide d. Savada Farms Bloom D.

§CARLING, CLAS, NORTHMEADE FARM, LAWRENCE, MICH.
Northmeade Helios' Pearl 2-3 305C-2X 4324 207
s. Northmeade Helios d. Northmeade Queen Tiby
*Northmeade Lady Diamond 3-3 305-2X 6231 301
s. Green Meads Corsair d. Northmeade Queen Tiby

§CARLSON, C. I., SHADY OAK FARM, GUILFORD COLLEGE, N. C.
Skuggek Comet Bonita 2-3 305-2X 7516 395
s. Riegeldale Emory's Comet d. Todrick's Princess
*Skuggek Noble Elba 4-11 280-2X 9754 472
s. Grand View Noble Heritor d. Skuggek's Elaine
*Strongheart's Ruth 8-11 305-2X 12670 473
s. Rosalind's Strongheart d. Haddon's Ruth

§CARMAN, J. THOMAS, HIGHLAND FARMS, GLEN ROCK, PA.
*Highland Beauty's Danice 3-7 301C-2X 6590 328
s. Coldspring's Beauty's Benedick d. Highland Chief's Donnetta
Highland Beauty's Ira 2-7 305C-2X 8417 416
s. Coldspring's Beauty's Benedick d. Highland Chief's Irene
*Highland Beauty's Isabelle 4-5 305C-2X 11418 493
s. Coldspring's Beauty's Benedick d. Highland Chief's Inez
*Highland Chief's Fan's Letty 6-11 305-2X 7575 390
s. Coldspring's B. R. Chief d. Fan's Letty of Clear View
*Highland Chief's Irna 5-6 305-2X 7984 395
s. Coldspring's B. R. Chief d. Highland Farm's Master's Iris
*Highland Farm's Noble's Ida 9-10 305-2X 8485 413
s. Noble Lad of Montfaucon d. Highland Lady Ivydene
*Highland Lady Ivydene 13-3 305C-2X 8452 413
s. White Rose Laddie d. Byrnely Lady Ivydene

§CARROLL, P. A., DOUGHOREGAN MANOR, ELLICOTT CITY, MD.
*Manor Agnes 5-5 365-2X 11012 608
s. Green Meads Designer d. Manor Symphony
*Manor Angela 5-6 289C-2X 8468 430
s. Green Meads Designer d. Beth of Bon Espoir
*Manor Lillian 10-4 365-2X 16217 705
s. Marshallvale Valor d. Manor Easter Lilly
*Manor Malette 3-3 280C-2X 7967 383
s. Manor Maxim d. Manor Tess

§CARTER, GEORGE D., CARTER FARMS, SHERWOOD, MICH.
*Tip Top R Linda 4-2 305-2X 6164 323
s. Owen's Place Royal Moonlight d. Tip Top Pearl's Linda

§CARTER, HENRY H., WINDING LANE FARM, ROCKVILLE, MD.
*Winding Lane Joy 5-1 289-2X 8595 366
s. McDonald Farms Instance d. Winding Lane V. Jane

§CARTWRIGHT, R. JACK, SUN VALLEY GUERNSEYS, PHOENIX, ARIZ.
*Sunland Dolly 11-0 279C-2X 8891 386
s. Mission Ranch Foresight d. Twin Elms Hope
*Sun Valley Etta 3-1 267C-2X 6393 314
s. Nyala Supreme Independent d. U. of A. Granger's Ella
Sun Valley Royal Patti 2-3 305C-2X 7960 331
s. Sun Valley Bonita's Royal d. Santa Rita Patricia
*Valley Dale Lusious 6-5 305C-2X 9512 447
s. Spencer Farm Royal Louis d. Valley Dale Callie

§CEDAR BROOK FARMS, INCORPORATED, BELLVILLE, OHIO.
*Cedar Brook Major's Virgin 4-2 305C-2X 11033 485
s. Raemelton Levity Major d. Harbert's Regal Vergina
*Guernsey Maid's Princess Fleur 7-3 283C-2X 6928 350
s. McDonald Farms Jubilee d. Kenfleur's Princess Sheran
*Maple Leaf's Colonel Cora 3-5 243C-2X 7591 347
s. Flying Horse Butter Colonel d. Maple Leaf's Master's Maryann
White Lick Private's Ginger 2-3 299-2X 6588 329
s. Flying Horse Amy's Private d. Kitchener Fearless Paprika
*Woodvale Leader's Duchess 5-4 288C-2X 9054 436
s. Coldspring's Noble's Leader d. Woodvale Tonkawa's Duchess

§CHADWICK, JOSEPH A., CHADWICK FARM, NORTH OGDEN, UTAH.
Chadwick Farm I. Lilly 2-0 305C-2X 7244 354
s. Fairlawn Actor's Ichabod d. Lady Arb. of Chadwick Farm
*Clarissa I. of Chadwick Farm 7-8 305C-2X 8856 384
s. Fairlawn Actor's Ichabod d. Monarch's Choice

§CHAMBERLIN, ISABEL C., HEMLOCK HILL FARM, DOYLESTOWN, PA.
*Broad Hill Josephine 5-8 365C-2X 16513 794
s. Pharos Frost King d. Broad Hill Starling
Hemlock Hill Valencian's Witch 3-3 305C-2X 9650 458
s. Tulip Poplar Valencian d. Craney View Deacon's Sarah
*Val-Kill Farms Daisy 5-2 305-2X 9817 523
s. McDonald Farms King's Prophecy d. Greystone Daisy Garfield

§CHENEY, A. A., CONSTANCE B., CHENEY, C. B., TRUSTEES, u/will B. AUSTIN CHENEY, FALCON'S FLIGHT FARMS, LITCHFIELD, CONN.
Royal Kate S. F. 3-3 305C-2X 7744 351
s. Forges Royal Crusader d. Forges Katy Bell
*Falcon's Queen May 5-1 305-2X 8667 374
s. Sterlingold Merry Boy d. Falcon's Idol

CLARK, FULTON & J. MYRON, RED LEVEL FARM, STUART, VA.
*Bayville Maxfern Nan 5-3 261C-3X 6998 352
s. Clear Springs' Maxim Raider d. Bayville Fawn Nan
*Brooke's Cross Monica 5-2 305-3X 10875 560
s. Clear Springs' Majestic Prince d. Brooke's Cross Myrna
Red Level Daisy Cynthia 3-7 287-2X 5627 266
s. Bayville Champion's Foremost d. Alden's Daisy Jane

§CLARK, VERA J., HORSE SHOE FALLS FARM, SHANNOCK, R. I.
*U. V. M. Superb Rosebud 9-2 305C-2X 8642 393
s. Cornell Royal Superb d. U. V. M. Rosebud

§CLARK, WILLIAM C., QUARRY VALLEY FARM, LAHASKA, PA.
Quarry Valley Ambler's Jean 2-5 305C-2X 8238 428
s. Quarry Valley's Ambler d. Quarry Valley's Son's Jean
*Quarry Valley's Monitor's Jade 7-5 305C-2X 9820 492
s. Rockingham Monitor d. Quarry Valley Jade

§CLEAVELAND, PAUL B. & SON, WELLS HILL FARMS, LAKEVILLE, CONN.
*Ideal's Jubilee's Graceful 5-7 216C-2X 6473 285
s. Ideal's Jubilee d. Ideal's Netorta's Graceful
*Wells Hill June 7-3 284C-2X 9868 504
s. Waldorf Clara-May's Baron d. Waldorf Claire

§CLEMSON AGRICULTURAL COLLEGE, CLEMSON, S. C.
Brays Island Lucky Della 2-3 279C-2X 6356 330
s. Brays Island Lucky Lad d. Brays Island Royal Della

§CLENDENING, JOHN B., CLEN-MAR FARM, FREEPORT, OHIO.
Clen-Mar Free Cherry 3-2 291C-2X 6382 260
s. Chan's Free Mayflower d. Lea of Pine Meadow
Lea of Pine Meadow 6-3 285C-2X 7504 409
s. Belle Vernon Lea Gold d. Daisette of Pine Meadow

§CLEVER, GEORGE H., AMY LOU, JAMES A. & LOUISE R., CLEVERLANDS, TRACY, CALIF.
*Barnegat Inti.'s Coquette 8-0 146-2X 2842 126
s. Barnegat Maxim's Inti. d. Barnegat Traveler's Alyssum
*Cleverlands Ambler's Trillium 3-2 275-2X 4222 217
s. Cleverlands Ambler d. Cleverlands Charming Tulip
Cleverlands Bonnie Ila 2-9 283C-2X 7246 343
s. Western Glow Border Fame d. Cleverlands Mistress Ilene
Cleverlands Mistress Esmeralda 1-11 305C-2X 8697 447
s. Western Glow Royalmost d. Cleverlands Sugar Emerald
*Cleverlands Mistress Rosemarie 3-5 305-2X 8005 417
s. Western Glow Royalmost d. Cleverlands Bishop's Rosemary

Cleverlands Mistress Rosemay 2-2 305-2X 6763 372
s. Western Glow Royalmost d. Cleverlands Bishop's Rosemary
Cleverlands Mostroyal Aria 3-1 305-2X 6059 353
s. Cleverlands Mostroyal d. Cleverlands Mistress Arlene
*Happyholme Pharaoh's Zoe 11-8 305-2X 8144 343
s. Happyholme Hulda's Pharaoh d. Happyholme Lord's Zoe
*Kearney Park Janet 7-9 305-2X 7615 392
s. Happyholme Prince Royal d. Happyholme Pretorian's Mignot
*Whites Bridge Val's Diane 5-5 305C-2X 11871 638
s. Whites Bridge Valentine Masher d. Whites Bridge Doug's Diane

§COASTAL PLAIN BRANCH EXPERIMENT STATION, NEWTON, MISS.
Coastal Plain Flower 2-1 275-2X 4011 194
s. Coastal Plain Nobleman d. Walker Farms Standard Flower
Coastal Plain Monodale 2-4 305-2X 5346 231
s. Walker Farms Lad d. Ogledale Monologue Waukesha

§COBB, D. I., COBB FARM, SAINT CROIX FALLS, WIS.
Sybil of Krea Lawn 6-9 289C-2X 9892 495
s. Krea Lawn Nobleman d. Sarah of Krea Lawn

§COHRS, JOHN A., JR., CORVILLA GUERNSEY FARM, TISKILWA, ILL.
*Corvilla Cupid 4-2 305C-2X 11912 550
s. Sterlingold Marksman d. Bruce's Royal Lenda
*Corvilla's Marksman May 3-4 305C-2X 10880 523
s. Sterlingold Marksman d. Ramona's Dicta May

§COLEMAN, BARRY, COLEBROOK GUERNSEY FARM, SARASOTA, FLA.
*Nero's Gay Lassie 6-8 305-2X 6055 282
s. Majesty's Nero Lad d. Fair Oaks Gay Amy

§COLEMAN, HAROLD, GOLDEN HAVEN FARM, KOKOMO, IND.
*Golden Haven Charming Rosann 3-5 305C-2X 7234 361
s. Curtiss Candy Prince Charming d. Golden Haven Levity Rose
*Golden Haven Levity Ellen 3-8 305-2X 7672 367
s. Curtiss Candy Levity Maxim d. Golden Haven Levity Helen

§COMSTOCK, GEORGE CARLTON, JR., CARLTON FARMS, MONTROSE, PA.
*Carlton's Antoinette 4-7 350-2X 7663 360
s. Carlton's King John d. Carlton's Alma
Carlton's Missy 3-6 256C-2X 5424 240
s. Foremost Badger d. Carlton's Margie
*Carlton's Monique 4-9 292C-2X 6175 283
s. Carlton's King John d. Carlton's Margaret
Carlton's Olivia 2-1 230C-2X 3930 169
s. Carlton's King John d. Carlton's Orphan Annie
*Carlton's Regal Myrtle 6-0 305C-2X 10522 428
s. Goodleigh Royal Ferdinand d. Prince's Regal Moonlight

§CONNECTICUT, UNIVERSITY OF, STORRS, CONN.
Ideal's Marshall's Primrose 3-8 305C-2X 9196 438
s. Ideal's Marshall Lad d. Ideal's Edward's Primrose

§COOK, E. R. & SON, EDICK FARM, KENNEDYVILLE, MD.
Bonny Bea's Queen Ann 6-10 284C-2X 8532 379
s. Green Acres' Nonpareil Ulysses d. Bonny Bea of Green Acres
Ruben's Lady Sunshine 13-4 305-2X 9396 434
s. Rock Spring Ruben d. Sunshine Queen of Shady Grove

§COOLEY BROTHERS, WILLOWBROOK FARMS, HUDSON, MICH.
Willowbrook J Helene 2-4 294C-2X 5125 251
s. Cesor King's Noble d. Willowbrook Crown Hazel
Willowbrook K Pearl 2-4 287C-2X 5654 273
s. Cesor Inheritance Knight d. Willowbrook Noble Bell

§COPPAGE, BENJ. L., MIDDLE ACRES FARM, SUDLERSVILLE, MD.
*Green Acres Hickory Susanna 9-9 297C-2X 7673 364
s. Blakeford Genius d. Twin Hickory's Susan
*Harold's Clare of Wycomia 6-4 283C-2X 8168 368
s. Blakeford Harold d. Gem's Clare of Wycomia
*Middle Acres Lad's Lady 3-6 305C-2X 8718 470
s. Hill Girt Emory's Lad d. Middle Acres Rose Bud
Pine Border's Teena 4-0 305C-2X 9066 458
s. McDonald Farms S. Lennie d. Curles Ruby's Flossie

§CORBETTA, ROGER H., ATTEBROC FARM, MILLBROOK, N. Y.
Attebroc Emory's Doneeta 1-11 113C-2X 2605 102
s. Haven Hill Emory's Jim d. Doral Farm Princess Donee
*Campbell Farms Major's Eloise 6-4 294C-2X 10707 505
s. Walnut Crest Steadfast's Major d. Walnut Crest Patriot's Ellen
*Crosby's Mary Lou 10-2 365-2X 11846 578
s. Eden Hill Patriot d. Few Acres Lorna
Evangeline's Buttergirl 3-4 256C-2X 9890 446
s. Fairlawn Performer's Commander d. Wethersfield Evangeline
Fairlawn K. Charlotte 2-5 305C-2X 8289 440
s. Fairlawn H. Eastern King d. Riegeldale Emory's Charlotte
*Golden Herd's Goldielocks 4-4 305C-2X 10547 517
s. Nyala Performer's Asclepias d. Golden Herd's Pennyroyal
*Hanover Hill J. Valencia 5-5 205C-2X 7613 348
s. McDonald Farms Jason d. Victor's Valencia
*Pharos Improver's Hopette 5-2 365C-2X 11704 611
s. McDonald Farms Granby Improver d. Pharos Watchful's Hopeful
*Twin Birch Pal's Duo 5-6 302-2X 8577 559
s. Cathedral Pal of Twin Birch d. Vallyvu Improver's Duo

§CORBIN, GLEN R., MR. & MRS., ROSETTE FARM, CROWN POINT, IND.
*Rosette King's Oriole 3-10 275-2X 8467 413
s. Curtiss Candy Gov. King d. Curtiss Candy Finch

§CORNELL UNIVERSITY, ITHACA, N. Y.
*Cornell Heritor Tillie 8-2 305-2X 8358 372
s. McDonald Farms Heritor d. Cornell Forester Tilda

§COUCH, L. G., NAMPA, IDAHO.
Marie F. of Loraldale 2-2 305-2X 9047 453
s. Gem-View Faith's Freeman d. Marie's Zelma of Hagerman
*Queen's Pride of Loraldale 3-3 305C-2X 11938 617
s. Fran-Ell Queen's Sammy d. Queen of Loraldale

§COUZENS, MARGARET A., WABEEK FARMS, PONTIAC, MICH.
St. Albans Glamour V. Margaret 2-4 305C-2X 9364 406
s. McDonald Farms Glamour d. St. Albans Valiant Margaret
*Wabeek's Esther 3-5 365-2X 10497 554
s. Caumsett Bugler d. Wabeek's Rose
*Wildwood Run's H. Daisy 4-5 305C-2X 8704 487
s. Riegeldale Emory's Heir d. Gayoso Victor's Daisietta

§CRAIG, R. F., LUDLOW GUERNSEY FARM, ASBURY, N. J.
*Oberon's Fannette 4-10 296C-2X 6317 318
s. Butterfat Oberon d. Spruce Run Wickson's Fanny

§CROCKER, BILL E. & CHARLES L., CROCKER FARM, PLYMOUTH, IND.
Ben's S. F. Bess 2-1 305C-2X 8334 421
s. Matapa Sandy's Flash d. Crocker's Butterfly Bess

§CROUSE, WALTER H., KEN-WAL FARM, GRANTS PASS, OREGON.
*Susan Ruth Maxine 4-4 305-2X 9520 454
s. Valley Pride's Patrick d. Twin Cedar Buddie's Maxine

§CROWGEY, R. R., HAM FARM, WYTHEVILLE, VA.
*Sophia of Ham Farm 4-1 305-2X 8785 468
s. Bournedale Maxim's Frolic d. Robinlawn Ideal's Lena

§CUSTER, A. J. & SONS, LEVELLAND FARMS, AUBURN, IND.
*Levelland Farm's Louise 3-8 305-2X 8307 446
s. Meadow Lodge King's Master d. Levelland Farm's Loretta
*Levelland Farm's Modiste 8-3 365-2X 11410 475
s. Meadow Lodge King's Master d. Sylvia Queen of Fairview Farms

§DANFORTH, HELEN M., WEE HOOSE FARM, COVENTRY, R. I.
*Wee Hoose Diana 8-9 365-2X 13994 700
s. Wee Hoose Winston d. Horse Shoe La Jewel
*Wee Hoose Mignonette 2-11 305C-2X 11928 557
s. Hammersmith Thunderbolt d. Wee Hoose Princess

§DAVIES, PAUL B., HEMLOCK VALLEY FARM, LISBON, OHIO.
Hemlock Valley King's Carla 2-3 305-2X 6562 325
s. Welcome In Bright King d. Charm of Hemlock Valley
*Hemlock Valley Peter's Fanny 3-1 302C-2X 5746 297
s. Hemlock Valley Peter d. Hemlock Valley Piper's Faith

§DAVISSON, JOHN B., DAVISSON FARMS, JANE LEW W. VA.
*Davisson Farms Colleen 5-9 305C-2X 9837 405
s. Wistar's May Royal d. Fritzlyn Gypsy Judy

§DEEG, BRUCE E., HOLT, MICH.
Fairholm Glamourous 2-3 305C-2X 9770 496
s. Cesor Mur Max Pontiff d. Reta G. of Cozy Valley

DeKORTE, JAMES, FRANKLIN LAKE DAIRY FARM, SUSSEX, N. J.
Franklin Lakes Bessie 8-11 305C-2X 10689 510
s. Franklin Lakes Butterfat d. Viking's Lady Violet
Franklin Lakes Brilliant 8-1 365-2X 10761 505
s. Fairlawn L. Easternor d. Beechwood Raphis
Franklin Lake's Daffodil 6-5 340-2X 7873 348
s. Fairlawn Peerless Eminent d. Stadacona Promise
Franklin Lake's Dairymaid 6-5 305C-2X 7541 394
s. Brian Boru General d. Stadacona Margery
Franklin Lake's Elegance 5-7 305C-2X 9300 436
s. Brian Boru General d. Stadacona Starbright
Franklin Lake's Geply 3-10 305-2X 7252 283
s. Two Brooks Masterpiece d. Franklin Lakes Beauty
*Franklin Lake's Glitter 3-8 305-3X 10438 536
s. Franklin Lake's Master d. Avis Acres Blossom
Franklin Lake's Granny 3-8 305-3X 11738 540
s. Franklin Lake's General d. Franklin Lakes Berta
Franklin Lake's Gussie 3-3 305-2X 9459 425
s. Franklin Lake's Prince Royal d. Franklin Lake's Erma
Franklin Lake's Happy-go-lucky 2-5 305-2X 6866 363
s. Woodacres Prince Paramount d. Franklin Lake's Columbine
Franklin Lake's Hebe 2-6 305C-2X 7136 382
s. Woodacres Prince Paramount d. Franklin Lakes Alice
Franklin Lake's Hellena 2-8 365-2X 12275 561
s. Franklin Lake's Prince Royal d. Franklin Lake's Elegance
Franklin Lake's Hester 2-7 355-2X 7463 333
s. Franklin Lake's General d. Franklin Lake's Alyssum
Franklin Lake's Hillside 2-5 305-2X 7620 379
s. Franklin Lake's Master d. Franklin Lake's B. Georgia
Franklin Lake's Holly 2-8 305-2X 9147 424
s. Franklin Lake's Prince Royal d. Franklin Lake's Cindy
Franklin Lake's Homecoming 2-6 295-2X 6588 285
s. Franklin Lake's Master d. Stadacona Bonaventure
Franklin Lake's Hopeless 2-6 305-2X 7763 399
s. Woodacres Prince Paramount d. Franklin Lake's Alverda
*Stadacona Nell 10-8 271C-2X 8991 418
s. Hilltop Butterfat Viking d. Stadacona Nancy

§DELAWARE, UNIVERSITY OF, NEWARK, DEL.
*Pecan Grove Bessie 3-5 305C-2X 7566 390
s. Berkley Ranger d. Pecan Grove Essie
U of D Fashion Girl 2-5 298C-2X 6978 394
s. Priscilla's Fashion Duke d. Rosemont Royal Pilot Mary Jane

§DELEVETT, JEANNE S., ADELL FARM, REDDING RIDGE, CONN.
*Arrow Farm Carra 4-11 305C-2X 8393 408
s. Moreau Farms Prince d. Highbank Carol's Carra

§de RAISMES, RAOUL H., HILLANDALE FARM, JUTLAND, N. J.
*Wil-Raime Green Meadow Tina 3-5 305C-2X 7429 394
s. F. P. F.'s Highland Merrimac d. Blakeford Patina

§de TALLEYRAND, LELA, MARQUISE, GWYN CAREG FARM, ABINGTON, CONN.
*Gwyn Careg Foremost Ethelyn 6-5 305C-2X 10543 495
s. Foremost Wood Ford d. Twinwing Noble Ethel
*Gwyn Careg King's Queen 6-1 296C-2X 10525 478
s. Toll Gate King Mab d. Wood Ford Governor's Queen

§DICKINSON, W. C., WALNUT GROVE FARM, FREDERICKSBURG, VA.
*Walnut Grove Daisy Rosette 7-11 236C-2X 8755 396
s. Bournedale Sensation's Hector d. Daisy Queen of Mt. View
Walnut Grove N. Berta 2-2 276C-2X 4063 233
s. McDonald Farms Fore Nominee d. Walnut Grove Trixby
Walnut Grove N. Katie 2-9 249-2X 4706 249
s. McDonald Farms Fore Nominee d. Champ's Kate Princess
Walnut Grove N. Pride 3-2 220C-2X 5342 316
s. McDonald Farms Fore Nominee d. Wilburn Princess Edna

§DODGE, MERRILL M., LOCUST NOOK FARM, ELLENSBURG, WASH.
*Locust Nook Berna 7-11 305-2X 8397 407
s. Chicona Notker d. Locust Nook Beauty
*Locust Nook Topsy 5-3 305C-2X 10912 552
s. Locust Nook Juniper d. Locust Nook Tena

§DODGE, W. THOMAS, TOWPATH FARMS, HAMILTON, N. Y.
*Pine Grove H. Pendent 3-11 305C-2X 10576 497
s. Demon's Hornet of Pine Grove d. Vision's Emmogene of Pine Grove
*Towpath P. Gingham 4-1 242C-2X 6200 296
s. Fairlawn Performer's Peer d. Two Brooks Gardenia

§DORTCH, ROBERT L., ROLDO DAIRY FARM, SCOTT, ARK.
Dunwalke Elaine 3-4 257-2X 5630 281
s. Hominy Hill Rex d. Dunwalke Abilene

§DOTY, DONALD, DOTY HOMESTEAD, MONROE, MICH.
*Melissa of Doty Homestead 3-8 305-2X 7276 397
s. Shawnee Springs Mainstay d. Caswell's Teresa

§DOWNEY, FRED C. & H. FRED, WOODSIDE HALL FARMS, WILLIAMSPORT, MD.
Woodside Hall Ideal Prima 3-1 283C-2X 4997 231
s. Langwater Idol d. Woodside Hall Romeo's Nanita
*Woodside Hall Romeo's Petunia 3-5 278-2X 6560 297
s. Coldspring's B. R. Romeo d. Woodside Hall Knollton Krystal
Curles Robin's Bonnie 2-2 305-2X 7088 323
s. Midview Royal's Romulus d. Curles Hazel's Robin

§DRAPER, ROBERT C. & DENE W., ALMO FARMS, FREEDOM, N. H.
Fairlawn Actor's Lilac 2-4 305C-2X 8462 401
s. Fairlawn Peerless Actor d. Fairlawn L. Fern

§DREIBELBIS, W. H. & SONS, DREIBELBIS FARM, SHOEMAKERSVILLE, PA.
*Dreibelbis C.S. Patricia 3-2 245-2X 5135 242
s. Dreibelbis' Noble Classy Sam d. Dreibelbis Royal Peppy

§DREYFUS, MAX, MADREY FARM, BREWSTER, N. Y.
*Madrey Farm Coronet's Muffet 10-5 305C-2X 6420 342
s. Bournedale Coronet's Maxim d. Bournedale Muffet
*Madrey Farm Jolly 7-5 287-2X 3987 169
s. McDonald Farms Justice d. McDonald Farms Jolie
*Madrey Farm Maxim's Victoria 8-1 305-2X 5916 289
s. Madrey Farm Levity Maxim d. Madrey Farm Happy Victory

§DRIBBEN, SEYMOUR, ALDERBROOK FARM, SOUTHFIELD, MASS.
Alderbrook V. Robin's Beth 2-3 283-2X 6127 307
s. Deep Lake Victory d. Robin of Milestones
*Pride's Leading Lady 7-7 288-2X 6941 333
s. Pride of Hardindale d. Valleywood Leading Lass

§DUER, FRED L. & ALEXANDRIA H., DUER CREST FARM, BATAVIA, ILL.
Duer Crest Flora 4-4 295-2X 6415 319
s. Golden Bull Farm Garner d. Grenfel Glenwood Florette

§DUFF, W. F. & SON, "DUFFIELDS," LEBANON, IND.
*Sheik's Hazel Fawn 3-11 287C-2X 7794 357
s. Normandy Sheik d. Wolfcreek Hazel

§DUNAGIN, R. K., J. L. & SON, SUNNY ACRES FARM, SPARTANBURG, S. C.
Crail Farm Beauteous Queenie 11-6 296-2X 9532 492
s. Quail Roost King Midas d. Quail Roost Lucky Dot
Noble Sir's Honey 4-7 305-2X 9701 415
s. Quail Roost Noble Sir d. Gay's Choice of Pisgah View
*R. E. Rose Maxim's Vera 9-3 305-2X 8917 437
s. Rose Maxim d. Glory of Haywood

§EBSEN, HARRY, ASTORIA, OREGON.
*Chester's Anne 5-11 276-2X 7507 327
s. Tideland Chester d. Ningpo's Daisy

§EGBERT, C. E., ESTATE, EMRL FARM, BOW, WASH.
Emrl Bing's Ida 2-11 305-2X 7764 408
s. Western Glow Bing O'War d. Emrl Iris
Emrl Bing's Orpha 2-8 305C-2X 8506 413
s. Western Glow Bing O'War d. Lady Cypress of Woodbine

§EGBERT, MARY CAROLYN, EMRL FARM, BOW, WASH.
Emrl Denise 2-2 305C-2X 8200 394
s. Emrl Royal Troubadour d. Emrl Dee

§EICHER, PAUL L., SUNNYBROOK FARM, WEST SALEM, OHIO.
Sunnybrook Plato's Content 2-11 305C-2X 6615 319
s. Sun-Biest Farms Plato d. Walnut Hill's Elaine

§ELLIOTT, DONALD F., DARBY VALE FARM, GALLOWAY, OHIO.
Darby Vale Lu 2-1 261-2X 4943 270
s. Darby Vale Jubilee d. Darby Vale Hilda

§ELLSWORTH, HUGH, FAIRHOLM FARM, HOLT, MICH.
*Fairholm Prince's Angy 8-4 305C-2X 10450 468
s. Skyline's Prince d. Fairholm Nanella

§EMBURY, F. B., LARCH HOLLOW FARM, GAINESVILLE, N. Y.
*Larch Hollow Jenny 5-3 305-2X 9959 519
s. McDonald Farms King Jeffrey d. Larch Hollow Amelia
*Larch Hollow Puffin 3-11 365-2X 12862 636
s. Cathedral Pal of Twin Birch d. Larch Hollow Arlene

§ENGLAND, T. HOWARD, NORTH EAST, MD.
Count's Gloria 2-7 302C-2X 6005 320
s. Count's Progress d. Cavalier King's Gem

§ERP, JOHN D. & JOHN H., DITMARSIA FARM, TRENTON, MO.
*Green Meadow's O. Anita 3-11 305C-2X 7997 390
s. Burton Lane Thor's Orleans d. Green Meadow's Warrior's Linda
Green Meadow's O. Beauty 2-2 305C-2X 9539 427
s. Burton Lane Thor's Orleans d. Green Meadow's Beau's Ida

§ERWIN FARMS COMPANY, INCORPORATED, CONWAY, ARK.
*Arrowwood's Able Mable 4-11 288C-2X 8070 383
s. Curtiss Candy Major Chum d. Wilsonia's Jesse
*Penbart Nancy's Princess 3-2 285C-2X 6273 349
s. Burton Lane's Sargon Flame d. Walnut Tree King's Nancy

§ESCOTT, ERNEST & LA MAR, ERNOLA GUERNSEY FARM, SHELLEY, IDAHO.
*Ernola Bond's Violet 3-3 301C-2X 8441 429
s. Western Glow Bond O'War d. Royal's Vaughn of Jusamite
Lad Waco's Lottie's Buttercup 4-7 305C-2X 8110 387
s. Queen's Lad Waco d. Royal Lottie of Shelley

§FABICK, JOHN & JOHN, JR., BUBBLING SPRING RANCH, LAKE SPRING, MO.
*Pevely Actor's Bell 9-2 305-2X 5763 247
s. St. Albans Actor's Boy d. Pevely Sherwood Elegant
*Vineland Jupiter's Myrtilla 4-7 305-2X 7295 316
s. St. Albans Grandee's Jupiter d. Vineland's Myrtilla

§FAIR, FRANK D., FAIRDALE FARM, GROVE CITY, PA.
*Fairdale Lady D 4-2 261C-2X 5916 293
s. Lone Pine Damon d. Fairdale Lady Amherst

§FAIRBANKS, LEON & ETHEL, FAIR ACRES, BOISE, IDAHO.
*Korslund Ena 5-7 305C-2X 9484 549
s. Flying Horse Flute's Colonel d. Esther of Springside
Lafair Acre's Nebraska's Laree 2-2 305C-2X 9452 451
s. Westlynn Nebraska d. Ferdinand's King's Lamay

§FAIRLEY, J. L. & SONS, FAIRLEY FARM, FAIRBURY, NEBR.
Fairley Farm Holly 2-6 305C-2X 6983 343
s. Skyline Challenger's Design d. Fairley Farm Hestor

§FARNSWORTH, HOWARD G., DORELLA FARM, PLANADA, CALIF.
Dorella Archer's Libby 2-4 365-2X 10347 548
s. Douglaston Baron Archer d. Dorella Soldier's Lassie
*Dorella Electra 11-11 365-2X 10077 525
s. Chuckanut Elect d. Dorella Rival's Olena
*Dorella Guardsman's Mayflower 3-5 365-2X 9470 531
s. Meadow Lodge Guardsman d. Dorella Soldier's May
*Dorella Guardsman's Patsy 3-7 365-2X 10717 470
s. Meadow Lodge Guardsman d. Dorella Royal's Pearl
*Dorella Royal's Poppy 8-1 365-2X 15214 746
s. Dorella Royal Rival d. Dorella Darby's Poppy

§FENDER, WENDELL W., VER-DELL FARM, MOUNT ORAB, OHIO.
*Normac Stately Dianne 5-6 305C-2X 9576 534
s. Golden Grange Prince James d. Normac Gold Rose

§FIKE, HOMER S., OLD FARMSTEAD, WATERLOO, IOWA.
Old Farmstead Helene 2-2 305-2X 7882 416
s. Highcroft Disraeli d. Old Farmstead Holly
*Old Farmstead Min 4-11 286C-2X 8235 365
s. McDonald Farms High Lad d. Old Farmstead Haughty's Belle
*Old Farmstead Pert 3-11 295C-2X 10101 526
s. Highcroft Disraeli d. Old Farmstead Karena

§FISCHER, HUBERT, CLOVER LEA FARM, OWATONNA, MINN.
*Indian Master's C-aaa Peony 7-6 290C-2X 9534 390
s. Flying Horse Master's Indian d. Indian Commoner's B-aa Peony
*Indian Master's C-baaa Peony 8-0 305-2X 8130 393
s. Flying Horse Master's Indian d. Indian Commoner's R-baa Peony

§FISH, LOUIS W., JR. & KARLENE H., BROADVIEW FARM, SALT POINT, N. Y.
Brookside Arno Pansy 2-7 305C-2X 6923 327
s. Broadview Indian Arno d. Brookside Bessenora
*Broadview Ella 9-0 305-2X 11675 522
s. Broadview Country Squire d. Broadview Rosie
Broadview Goldie Lee 2-3 365-2X 6662 303
s. Douglaston Baron Kenyon d. Sinbad's Goldie
Broadview Mayrose 2-1 305-2X 6967 383
s. Circleview Regal d. Broadview Jane Anne

§FITZPATRICK, LEO H., GREEN VALLEY GUERNSEY FARM, DUBUQUE, IOWA.
*Green Valley's Blondie 6-4 305C-2X 6510 336
s. Elmwood Star's Granger d. Minnesota Blondie

§FLAGG, RAYMOND H., GREEN HILL FARM, GILL, MASS.
*Fra-Mar Count's Coronet 8-11 305C-2X 8135 325
s. Fra-Mar Coronation Count d. Fra-Mar Coronet
*Sheldegren Noble Edelba 4-1 286C-2X 6352 326
s. Deershorn Noble d. Sheldegren Edelba
*Stronghold Count's Petunia 6-11 295C-2X 8573 381
s. Fra-Mar Coronation Count 2d d. Stronghold 4-H Prize
*Val's Pansy of M. H. 4-4 305C-2X 8349 329
s. Langwater Valdon d. Prince's Patty of M. H.

§FLETCHER, J. & O. J., BEAVER CREEK FARM, McCOLL, S. C.
*Beaver Creek Adonis' Belle 6-1 275-2X 6876 355
s. Riegeldale Conqueror's Adonis d. Fletcher's Belle
Beaver Creek Fearless Connie 3-4 305C-2X 6631 332
s. Klondike Premost Fearless d. Beaver Creek Adonis' Connie
Beaver Creek Fearless Virgie 3-2 305C-2X 9617 414
s. Klondike Premost Fearless d. Beaver Creek Hollivista Virgie
Beaver Creek F. Hollimirth 2-3 305C-2X 5612 306
s. Klondike Premost Fearless d. Beaver Creek Hollimirth

Beaver Creek H. A. Harmony 2-10 323C-2X 6704 337
s. Beaver Creek Hollivista Agent d. Hillbright Harmony

§FLETCHER, THEODORE E., TWIN MEADOWS FARM, CENTERVILLE, MD.
*Ideal's Comet's Netoria 4-8 305C-2X 10535 523
s. Ideal's Comet d. Ideal's Risbecq's Netoria
*Ideal's Dandy Boy's Rose Lyn 4-4 288C-2X 8418 417
s. Ideal's Dandy Boy d. Ideal's Rose Lyn
*Ideal's Prince Peter's Netoria 4-4 305C-2X 10496 542
s. Ideal's Prince Peter d. Ideal's Chief's Netoria
*Twin Meadows P. Dawn 4-4 290C-2X 10557 475
s. Spar Hill Pilot d. Twin Meadows Bertha

§FORTKAMP, CARL, GOLD BANNER FARM, COLDWATER, OHIO.
*Gold Banner Flute 3-7 365C-2X 8249 461
s. Lone Pine Freeman d. Gold Banner Phyllis
*Gold Banner Ida 9-9 305C-2X 9067 463
s. Golden Grange Illustrator d. Gold Banner Patsy
Gold Banner P. Patricia 2-2 305C-2X 8859 427
s. Franchester Free Peacemaker d. Gold Banner Patricia

§FOSNOT, JOHN W. & EDITH E., WESSLAWN FARM, CALDWELL, IDAHO.
*Ideal's Pawnee 7-11 305C-2X 10545 520
s. Valor's Ideal of Prestdale d. Portia of Alda
*Prince's Dahlia of Wesslawn 3-11 305-2X 8224 442
s. Mirth's Prince of Wesslawn d. DeDe's Diamond of Wesslawn
Wesslawn Cavalcade's Petunia 2-2 305-2X 6784 338
s. Wandamere Cavalcade d. Ideal's Pawnee

§FOSTER, RUSSELL E., MAPLE GROVE FARM, AUGUSTA, MAINE.
Maple Grove Fedelma 2-9 305C-2X 6672 341
s. McDonald Farms Pre Naman d. Endean Fedelma
Maple Grove N Betty 2-4 305C-2X 5322 250
s. McDonald Farms Pre Naman d. Maple Grove H Betty

§FRAHM, ELMER F. & HOMER, ELMWOOD FARM, FRANKENMUTH, MICH.
*Fern's Tulip of Elmwood 9-11 305C-2X 8549 444
s. Her-Mil's Model Sailor d. Dorothy's Fern of Elmwood
*Grand Lake Esquire's Fan 3-7 305-2X 9592 437
s. Way-Ellen Farms Royal Esquire d. Lady Fannie of Plain View

§FRAZIER, A. M., SHERMAN MILLS, MAINE.
Merrys' Farm Cristy 3-3 305C-2X 8377 459
s. Wethersfield Majesty d. Rougilla Splendid Dora

§FRAZIER, DALE J. & STEWART, RAYMOND, JO-ELLEN FARMS, FINDLAY, OHIO.
Glenerl Farm Doreen 5-8 286C-2X 8306 400
s. Edinham Prediction King d. Glenerl Lucky Mabel
*Jo-Ellen Farms Ann's Annette 4-8 305C-2X 8263 336
s. McDonald Farms King Louis d. Glenerl Lucky Ann
Jo-Ellen Farms Princess Amy 2-7 302C-2X 7360 381
s. Sterlingold Prince Gallant d. Glenerl Lucky Ann
*Lilac Villa Adeline 5-2 262C-2X 4921 203
s. Welcome In Adventure d. Way-Ellen Farms Marie

§FRESNO STATE COLLEGE FOUNDATION & FRESNO STATE COLLEGE, FRESNO, CALIF.
Cameo Cavalier Opal 2-11 305C-2X 10364 501
s. Cameo Developer's Cavalier d. Cameo's Ruby
*Krum's Goldust's Lady Ester 4-9 305-2X 9170 479
s. Krum's Goldust d. Krum's Contender's Lady Ester

FROST, WILLARD, FROSTLAND FARM, FULTON, MICH.
*Annabelle of Hickory Shores 9-4 365-2X 18564 921
s. Lockshore Whirlaway d. Anita of Shore Oaks
June's Lady Annibell 13-8 305-2X 7196 331
s. Harbaugh Mischief's Boy d. June's Annibell 3d

§FULLER FARMS, SHELBYVILLE, IND.
*Silver Hill's Cynthia 11-8 365-2X 7702 372
s. Pine Manor Courageous d. Woodside Hall Knollton Betsy

§GALLAGHER, HOWARD E., GALLAGHER GUERNSEY FARM, OLNEY, ILL.
Esther of Alert 2-3 305C-2X 6552 372
s. Boulder Bridge Princeling d. Lady Ann Alert
Eunice Carrol Ann 2-7 365C-2X 8025 435
s. Boulder Bridge Princeling d. Carrol Ann Glendale
*Mary's Nita Kay 3-4 305C-2X 12309 625
s. Boulder Bridge Princeling d. Premier's Queen Mary

§GAMBONINI, JAMES & R., OLD ADOBE RANCH, PETALUMA, CALIF.
*Dolly of Rockhaven 12-7 275C-2X 6407 296
s. Chicona Madrone d. Cascade Damsel
*Happyholme R'Ambler's Verna 10-1 305C-2X 8347 413
s. Happyholme Roseland's Ambler d. Happyholme Noble Venus
*Old Adobe Noble Faithful 6-0 305C-2X 10375 544
s. Adohr Eldor Nobleman d. Sleepy Hollow Noble Azalea
Old Adobe Ph-Opal 4-5 365C-2X 8417 429
s. Old Adobe Noble Phylip d. Steadfast Canadian's Charm
Protasia of Chicona 5-10 345-2X 7474 377
s. Chicona Cuyler d. Plentitude of Chicona

§GARDINER, R. H., OAKLANDS FARM, GARDINER, MAINE.
*Oaklands Eloise 6-1 285C-2X 10197 471
s. Great Elm C. Initiator d. Oaklands Fashion's Lisa
*Oaklands Emerald Lady 5-4 305C-2X 10307 535
s. Great Elm C. Initiator d. Thirlstane's Brilliant Jewell
*Oaklands Hollyhock 5-8 290-2X 9192 448
s. Great Elm C. Initiator d. Gayhead's Fair Alice

§GEORGIA EXPERIMENT STATION, BLAIRSVILLE, GA.
G. M. E. S. Colonel Princess Gail 2-1 125C-2X 1437 71
s. Kootem Farm Nolan's Colonel d. P. V. Noble Princess
G. M. E. S. Myrtle's Pride 1-10 203C-2X 3690 188
s. Kootem Farm Nolan's Colonel d. Coker's King Myrtle
Vannora's Mountain Lassie 1-11 145C-2X 2115 120
s. Kootem Farm Nolan's Colonel d. Pecan Hill's Vannora

§GERED FARMS, MARSHFIELD, WIS.
Curtiss Candy Bob-O-Link 2-5 288C-2X 5810 254
s. Curtiss Candy Levity Heir d. Caumsett Eastern Pendant
*Gray Haven Argo's Rosie 3-5 195C-2X 5557 260
s. Blakeford Argo d. Ben's Fashion Rosebloom
Ivy Edge L. Marie 3-5 261-2X 5905 300
s. Gayoso L. Romeo d. Ivy Edge Hiawatha's Marigold
*Johnson's Julia's Jolly 3-0 257-2X 6074 330
s. Roughwood King's Saturn d. Johnson's Julia's Pearl
*Pine Grove Lou's Cherie 4-11 282C-2X 7112 348
s. Coronation Lieutenant d. Victoria Pride of Pine Grove
*Sunny Dale Levity Ella 3-8 305C-2X 10104 409
s. Wey Acres Levity Admiral d. Sunny Dale Farm Enid
*Susan of Willowmore 3-3 225C-2X 6072 269
s. Lookout Valley Levity Faro d. Lottie of Willowmore

§GIBSON, GEORGE F., SPRUCE HILL FARM, GREAT BARRINGTON, MASS.
*Archer's Princess 5-5 199C-2X 5584 262
s. Wolfpen Archer d. Watchful Boy's Upstart
Christine of Spruce Hill Farm 3-2 305C-2X 4964 241
s. Spruce Hill Charm d. Watchful Boy's Pride
*Spruce Hill Mabel 3-7 305-2X 7116 311
s. Spruce Hill Charm d. Watchful Boy's Surprise

§GILLMOR, R. D., BETHWAY FARM, BETHANY, CONN.
Bethway Farms Fore Idyllis 2-4 305-2X 7505 401
s. McDonald Farms Fore Traveler d. McDonald Farms Ideal Nidyllis

§GINGERICH, TRUMAN W., IOWA - WAY FARM, PARNELL, IOWA.
Iowa-Way Taurus' Tulip 2-9 273C-2X 8159 414
s. Foremost D. Taurus d. Tiona of Iowanola

§GLOVER, E. S., RIDGELEA FARM, PINEY FLATS, TENN.
*Benton's Lady Bernadine 4-5 305C-2X 8662 378
s. Langwater Lord Benton d. Benton's Excellent Bernadine

§GLUEK BREWING COMPANY, SAINT PAUL, MINN.
*Gluek Farm Amelia 8-5 297C-2X 6288 266
s. Cesor Helene's Maxim d. Gluek Farm R. Arleen
Gluek Farm Edna 1-10 305-2X 6355 280
s. Boulder Bridge Pericles d. Cesor Penwyn's Ethel
*Gluek Farm Lady Hattie 5-0 305C-2X 6352 247
s. Gluek Farm Mariner d. Gluek Farm Honoria
Gluek Farm Marie 1-9 305-2X 7354 368
s. Boulder Bridge Pericles d. Gluek Farm Mona
*Gluek Farm Mira 5-1 305-2X 7125 363
s. Green Meads King of The Meads d. Gluek Farm Butterfat Maxe
Minelda's Daffodil 2-2 305C-2X 6261 280
s. Gluek Farm Hero d. Sequel Tulip of Crestwood

§GOEBEL, MEREDITH, MR. & MRS. & FAMILY, MERELA FARM, HUNTINGTON, IND.
*Whispering Cedar Primrose 3-4 288C-2X 8289 431
s. South Wind Bertha's Hoosier d. Whispering Cedar Rose

§GONTERMAN, RAY, PONCA CITY, OKLA.
Tumleson's Lucky Jay 2-3 305-2X 8079 397
s. McDonald Farms S. Lucky Star d. Meadowlark Master's Josie

§GOULDIN, J. M., WINDSOR FARM, TAPPAHANNOCK, VA.
*Champion's Primrose Lady 5-10 365-2X 11421 534
s. Midview Charmer's Champion d. Midview Majesty's Pollyanna
Windsor Importer's Lady 2-10 305-2X 8080 457
s. Bayville Maxim Importer d. Windsor Royal's Fawn Lady
*Windsor Pirate's Coronet 4-11 305-2X 8169 439
s. Riegeldale Emory's Pirate d. Midview Majesty's Pollyanna
*Windsor Royal's Freda 6-10 194-2X 6156 309
s. Midview Majesty's Royal d. Vicor's Viking Freda

§GOVIN, NEIL R., MR. & MRS., RUSK, WIS.
*Calamity Potentate Karen 4-2 248C-2X 6915 275
s. Gaylord Honor's Potentate d. Sherburne Prairie Gayety

§GRABER, JOE M. & VERN, SPRING LAKE FARM, HUTCHINSON, KANS.
*Spring Lake King's Georgette 4-9 305-2X 6554 360
s. Repelmar L. May King d. Golden Glow Georgette
Spring Lake King's Petunia 2-5 305-2X 9083 470
s. Repelmar L. May King d. Glencliff A. Petunia
*Spring Lake P. Lucy 3-5 305-2X 8148 421
s. Spring Lake King's Pluto d. Spring Lake's Ladina

§GRAY, BLAIR R., GRAYSON FARMS, HONEY GROVE, PA.
*Grayson Sue 3-9 285C-2X 5554 247
s. Grayson Reveller d. Grayson Hei

§GRAYBILL, JOHN H., TWILIGHT FARM, LANCASTER, PA.
Twilight Chums Miriam 2-2 305-2X 5536 248
s. Curtiss Candy Levity Chum d. Walnut Grove May Miriam
*Twilight Lucy 4-3 297-2X 9084 466
s. Coldspring's Romulus Phill d. Miracle King's Pearl

§GREENLAW, VERA, GREENLAW FARM, BELFAST, MAINE.
Greenlaw Farm Rosemma 2-5 305C-2X 8293 391
s. Cathedral Count Rilma d. Greenlaw Farm Vemma
*Greenlaw Farm Velma 4-8 305C-2X 8901 490
s. Sterlingold Prince Victor d. Greenlaw Farm Pepper

§GREENWOOD FARMS, SAN ANTONIO, TEXAS.
Gippy Chief Rosebud 4-3 292C-2X 7965 373
s. Bournedale Double Chief d. Klondike Premost Rosetta

§GREER, WILLIAM E., GREEN CROSS FARM, SALEM DEPOT, N. H.
Green Cross Daisy 3-7 245C-2X 5946 275
s. McDonald Farms Iroquois d. Maple Lawn Lady Monica
*Maple Lawn Karleen 5-2 290C-2X 5878 275
s. Patriot of Ware d. Maple Lawn Katrina
*Maple Lawn Patriot's Maria 6-1 292C-2X 7134 341
s. Patriot of Ware d. Maple Lawn Marigold

§GRIMES, WARREN G. & CHARLOTTE E., GLEN GROVE FARM, URBANA, OHIO.

*Glen Grove Loyal's Marlyn	3-5	305-2X	7084	334
s. Hominy Hill Loyal		d. Glenn Grove Radium's Mary Anna		

§GROVE, HERMAN & LOUIS, GROVELAND FARM, NORTH JACKSON, OHIO.

Groveland's B. Lillian	2-5	305C-2X	7582	371
s. Groveland's Prince Banner		d. Groveland's Superior Lilly		
*Groveland's M. Flo	3-5	305C-2X	8862	473
s. Wethersfield Prince Marmion		d. Groveland's Superior Flora		
*Groveland's M. Mary	3-5	365-2X	11174	542
s. Wethersfield Prince Marmion		d. Groveland's Superior May		

§GRUBER, J. W. M. & SON, GRUBER FARM, SHIPPENVILLE, PA.

Glenda Carrol	13-2	305C-2X	7786	347
s. Ann's Glen		d. Country Boy's Gustane		
Gruber Farm's Blossom	4-10	305C-2X	9622	459
s. Ring-Win Blossom King		d. Golden Top's Molly		
Gruber Farm's Convoy Peach	2-4	278C-2X	4276	236
s. Gruber Farm's I. Convoy		d. Gruber Farm's Blossom Peach		
Gruber Farm's Dede	2-5	286C-2X	5103	254
s. Fair Acres Dexter		d. Gruber Farm's C. Dolly		
Gruber Farm's I. Mazie	2-5	281C-2X	5105	264
s. Locust Grove I. Ace		d. Gruber Farm's Ida May		
Gruber Farm's Royal Lassie	5-5	305C-2X	9981	547
s. Glenburnie Royal		d. Peach's Lassie		

§GUNTER, LYSTON, GUNTER'S GOLDEN GUERNSEY FARM, WAGENER, S. C.

*Hazelwood's Prudence	8-10	305C-2X	7668	368
s. Klondike Hollistar		d. Hazelwood's Julia		
*Rosalie's Betty Ray	7-1	305C-2X	7124	328
s. Klondike Handsom		d. Raiford's Rosalie		

§HACH, WALTER F., MR. & MRS., WALTONA FARM, MEDINA, OHIO.

Waltona Patsy	2-8	305-2X	7612	372
s. Caumsett Patsy		d. Jonaquil of Waltona		
*Waltona Smilax	4-5	305C-2X	5903	304
s. Trumpeter of Waltona		d. Waltona Dature		

§HACKMAN, ARTHUR K., WILLOW BROOK FARM, LANSDALE, PA.

*Willow Brook R. Dimple	5-5	267C-2X	8115	381
s. Coldspring's Vanity's Royal		d. Willow Brook Dimple P.		

§HALL, JACK W., PETALL GUERNSEY FARM, FAYETTEVILLE, ARK.

Fairview Moonlight Joan	8-5	305-2X	12021	578
s. Riegeldale Emory's Moonlight		d. Fairview Bravery's Jane		
Petall Piper Joy	2-3	305-2X	9786	411
s. Gayoso Queen's Piper		d. Fairview Moonlight Joan		
Petall Showman Janice	2-4	365-2X	8406	372
s. Pine Manor King's Showman		d. Flora Vista Jane		

§HAMILTON, JOHN T., II, LAKESIDE FARMS, MARION, IOWA.

Oatelle	4-0	305C-2X	9041	435
s. Hill Girt Cheery Chevalier		d. Ida May of Lakeside		

§HAMPTON, FRANK, MILLWOOD DAIRY FARM, COLUMBIA, S. C.

*Laddie's Lady Bella	10-1	305C-2X	10106	484
s. Lady Katherine's Laddie		d. Betty's Lula Belle		
*White Ensign's Wooley Naomi	4-4	296C-2X	5931	296
s. Lady Katherine's White Ensign		d. Laddie's Black Naomi		

§HANK, HARRY, LONE OAK FARM, MONONGAHELA, PA.

Lone Maple Reply's Bessie	2-1	305-2X	7682	381
s. Woodacres Royal Reliance		d. Lone Oak Lilac's Reply		
*Lone Oak Charming Co-ed	5-6	305-2X	10608	455
s. Langwater Prince Charming		d. Lone Oak Co-ed		
*Lone Oak Charming Lady	5-3	281-2X	8004	384
s. Langwater Prince Charming		d. Lone Oak Ultra Lady		
Lone Oak Lilac's Reply	4-3	305C-2X	8012	392
s. Witchwood Wizard's Ego		d. Lone Oak Merry Lilac		
*Lone Oak Select Kitty	5-10	305-2X	9725	476
s. Flying Horse Select's Trumpet		d. Lone Oak Merry Kitty		
*Lone Oak Select Orchid	4-1	278C-2X	7100	347
s. Flying Horse Select's Trumpet		d. Lone Oak Co-ed		

§HANNEMAN, EDWIN & SON, GOLDEN ARROW FARM, MADISON, S. DAK.

Mentor Casparo Electa Dawnita	2-3	305C-2X	6716	326
s. Boulder Bridge Electron		d. Mentor Casparo Dawnita		

§HARDING, J. O., MAPLEVALE FARM, BROOKVILLE, PA.

*Betty's Ann of Chestnut Ridge	3-10	305-2X	10367	533
s. Maplevale Emory's Gene		d. Betty Lue of Chestnut Ridge		
*Clarion Farms East Queen	5-1	283C-2X	8471	401
s. Woodacres King R. Charmer		d. Clarion Farms Twinkling Bell		
*Clarion Farms Lulu Belle	9-0	305C-2X	15115	613
s. Clarion Farm's Prince Royal		d. Clarion Farm's Lila		
*Delwake Gloria	7-1	305C-2X	14895	690
s. Fairlawn Maxim's Gabriel		d. Howella's Carol		
*Maplevale Moonlight Rosemary	6-4	305-2X	12804	557
s. Sedgley Moonlight		d. King's Rose of Hillside		

§HARRIS, GORDON L., SOLITUDE FARM, ROYAL OAK, MD.

*Hominy Hill Orator's Galore	10-2	305-2X	12328	550
s. Coronation Orator		d. Majestic's Galore of L. G.		

§HARRIS, J. H., JR., CHANTICLEER FARM, WYNNE, ARK.

Maude of Greenlawn	2-1	305C-2X	8729	424
s. Victor Augusta's Africander		d. Maude of Woodberry		

§HARTWAY, ERNEST J. & SON, LENOX, MICH.

*Hartway's Mound Queen	5-2	286C-2X	9049	477
s. Hartway's Forest Prince		d. Mound City Tulip 2d		

§HARVILLE, THOMAS, MRS. & ARTHUR, AVALON FARM, NEW MILFORD, OHIO.

*Avalon Bright Bonnie	3-7	305-2X	8400	346
s. Avalon Brilliant Ira		d. Avalon Rose King's Bonnie		
*Avalon Brilliant Emma	3-1	305C-2X	10843	491
s. Langwater Brilliant		d. Avalon Levity Empress		
*Avalon Brilliant Flo	6-9	245-2X	8231	434
s. Langwater Brilliant		d. Rose King's Florance of Avalon		
*Avalon Brilliant Marge	3-9	305C-2X	11191	519
s. Langwater Brilliant		d. Avalon Marvel Lady		
*Avalon Levity Empress	7-11	305C-2X	9348	453
s. Levity Rose King		d. Avalon Marvel Empress		
*Avalon Rose King's Iva	5-1	305-2X	9408	489
s. Antietam Rose King		d. Brilliant Iris of Avalon		
*Avalon Rose King's Marleen	4-3	305C-2X	9568	396
s. Antietam Rose King		d. Avalon Brilliant Marcelyn		

§HASELBY, DALE, MAPLEWAY FARM, ROYAL CENTER, IND.

*Mapleway Burke Roslind	3-4	305-2X	8941	423
s. Butler of Burke's Tavern		d. Grain Meadow Chum's Rose		
*Mapleway Jo Anne	5-2	295C-2X	10551	453
s. Alert's King of Leafy Lane		d. Mapleway Joan		

§HATHEWAY-STEANE CORPORATION, THE, CORONA FARM, SOUTHWICK, MASS.

*Corona's Jeannette	8-2	305-2X	5415	314
s. Challenger's Prince		d. Lewellmont Lady Jane		

§HAWKINS, JOHN W. & SON, JANDE GUERNSEY FARM, NEW WATERFORD, OHIO.

*Briarstone Royal Chorine	4-2	365-2X	10519	589
s. Foremost Royal Valor 5th		d. Coronet's Fanny of Avalon		

§HAWN, ALBERT L. & DOROTHY N., WHITE WATER RANCH, LEABURG, OREGON

*Jensen's Lady Bell	10-5	305-2X	6850	341
s. Tideland Perfect Prince		d. Jensen's Bell		
*Prairie Bloom Destiny	4-9	365-2X	10504	574
s. Prairie Bloom Freeman		d. Prairie Bloom Dorothy		

§HAWORTH, JUNE & FRANCIS, HAWORTH FARMS, CICERO, IND.

*Chum's Worthy Collen	5-11	305C-2X	11403	487
s. Welcome-In Worthy		d. Illustrious Carolina		
*Chum's Worthy Gem	6-9	305-2X	10845	455
s. Welcome-In Worthy		d. Arthur's Dolly Agnes		

§HAXSTUN, RICHARD C., MOREAU FARMS, FORT EDWARD, N. Y.

*Moreau Farms Hermette	5-10	296C-2X	8495	422
s. Fra-Mar Pharaoh		d. Savery's Herma		
*Moreau Farms Sunset	4-0	305C-2X	10236	454
s. Gardenville Supreme's Noble		d. Moreau Farms Sunshine		

§HAYDEN, G. W. & F. G., JR., MENTOR FARMS, ELIZABETH, PA.

*Defiance's Olga of Mapleview	7-2	300-2X	6534	318
s. Longacres Defiance		d. North Star's Ola		

§HEIFNER, GAIL E., VILLA-WAY FARM, SULLIVAN, OHIO.

*Ideal's Hardwick Mary	8-6	364-2X	9153	408
s. Coldspring's Hardwick's Ideal		d. Rose Coronet Mary		
*O-Kay C. Lulu	4-2	305-2X	7729	373
s. Franchester Commando Ace		d. O-Kay Levity Lilly		
Villa-Way Ace's Sally	2-11	365-2X	10479	534
s. Franchester Commando Ace		d. Villa-Way Mistress Sadie		
*Villa-Way L. Flora	4-10	305C-2X	11543	547
s. Wey Acres Levity Candy		d. Villa-Way Queen Flora		
*Villa-Way Marvene	5-6	364-2X	9540	496
s. Villa-Way King Marlo		d. Villa-Way Mistress Valeska		
Villa-Way Pre Nettie	2-2	305-2X	7124	383
s. McDonald Farms Pre Officer		d. Villa-Way Ace's Vanetta		

§HELLER, DANIEL H., FEURA FARM, FEURA BUSH, N. Y.

*Feura B. Trixie	6-7	327-2X	11109	583
s. Glensmere's King Bee		d. Feura Noble Tresa		
*Feura J. Pamela	9-8	240C-2X	4521	195
s. Feura Jester		d. Feura Pansy		
*Feura Peerless Naomi	4-5	305C-2X	11403	503
s. Caumsett Peer		d. Feura Just Nobby		

§HENDERSON, WAYNE B., DR. & MRS., RAPAWAY RANCH, PORT ANGELES, WASH.

*Avalawn General's Lilac	5-5	305-2X	7507	371
s. Flying Horse Clara's General		d. Avalawn Likeable		
*Golden Charm Jewel	3-11	265-2X	8533	455
s. Chicona Pierre		d. Butter Banker's Judy		

§HERWIG, HARLAN D., FARVIEW GUERNSEYS, NORTH FREEDOM, WIS.

Farview Realist's Beauty	6-11	305-2X	11229	498
s. Roughwood Realist		d. Majesty's Clementa of Farview		

§HETZNER, HENRY, HUGO H. & RUDOLPH, SAGINAW, MICH.

*Morninglory Dorothy	6-4	278C-2X	8907	400
s. Duane of Meadow Brook		d. Longacres Rita		
Morninglory Gardenia	2-4	289C-2X	6245	291
s. Langmeadow Master		d. Morninglory Amber		
Morninglory Irene	2-3	305C-2X	7676	339
s. Langmeadow Master		d. Morninglory Sadie		
Morninglory Marigold	2-2	264C-2X	8399	365
s. Morninglory Tarzan		d. Crystal's Morninglory Candy		
*Morninglory Nancy	5-9	305C-2X	9672	469
s. Duane of Meadow Brook		d. Longacres Nelie		

§HIGH, F. L., HIGH'S HONEY FARM, MENDON, OHIO.

*Honey Farm Connie	6-3	305-2X	9178	404
s. Franchester Consultant		d. Progress Queen		

§HINGER, G. A., MOUNTAIN VU GUERNSEY FARM, WALLA WALLA, WASH.

*Mountain Vu's Dream Girl	3-11	305-2X	12217	549
s. Revilo Trudy's Ace		d. Ladina of Golden Glow		
*Mountain Vu's Holly	2-11	305-2X	10969	587
s. Cedarcroft Master's Steadfast		d. Ladina of Golden Glow		

§HINSON, CONRAD R., GREEN FIELDS FARM, BENNETTSVILLE, S. C.

Appin's Vane	5-5	305C-2X	13824	718
s. Appin's Main Stay		d. Appin's Marie		

*Gold Branch CFGAD Jannette 8-5 305C-2X 11404 480
s. Gold Branch A. Colonel d. Gold Branch F. G. A. D. Jannette
*Green Fields Appin Celia 3-2 305C-2X 11784 556
s. Appin's Jeweler d. Zimalcrest Evangeline
*Main Stay's Cherry 9-0 365-2X 12784 560
s. Appin's Main Stay d. Raider's Mary Cherry

§HITZ, ALVIN W. & SON, ROSEBUD FARM, POLK CITY, IOWA.
Rosebud Farm C. Tidy 1-11 365C-2X 9594 399
s. Rosebud Farm Citation d. Boulder Bridge Temptress
*Rosebud Farm Elaine 9-7 278C-2X 10172 409
s. Rosebud Hero's Reminder d. Bonnie' Girl's Lady Bess
*Rosebud Farm Keepsake 9-11 305C-2X 8110 342
s. Rosebud Hero's Reminder d. Rosedale Janice

§HOBSON, R. J., MR. & MRS., RETEDALE-ELRASON GUERNSEY FARM, KLAMATH FALLS, OREGON.
*Royal Dewdrop's Buttercup 5-10 293-2X 8064 390
s. Van de Kamp Judge of Fairview d. Esther's Royal Dewdrop

§HOFFMAN, HAROLD J., HEDGEREST FARM, HASTINGS, MINN.
*Boulder Bridge Winnifred 6-9 271C-2X 6413 303
s. Valleywood Valiant Hero d. Eastman Pearl Hazel
*Hedgerest Clara's Goldie 5-2 305-2X 7304 319
s. Glenmary's Heir d. Hedgerest Queen's Clara
*Hedgerest Grace's Alma 11-2 305C-2X 8114 369
s. Quail Roost Lucky Valor d. El Sheltero's Generous Grace

§HOLBROOK, DONALD E., ROLLING ACRES FARM, CLARE, MICH.
*Rolling Acres Phil's Rosalyn 4-5 305C-2X 8142 421
s. Woodacres Philosopher d. Rolling Acres Rossetta

§HOLCOMB, TUDOR F., BROAD-HILL FARM, WEST GRANBY, CONN.
*Broad Hill Glory 6-11 305C-2X 8555 461
s. McDonald Farms Granby Improver d. Cannie of Tersanna Farm 2d

§HOLDEN, M. U. & R. L. & FOSTER, W. M. & J. W., COLLINWOOD FARM, COLUMBIA CITY, IND.
*Collinwood Gabriel's Ester 5-4 365-2X 9989 546
s. Brooklandwood Dude d. Collinwood Hoosier Nerissa

§HOLDRIDGE, H. A., HOLDRIDGE FARM, MEDINA, OHIO.
Pen-Lor Linda 2-3 279-2X 6120 275
s. Raemelton Levity Quillet d. Villa-Way Carobine
Woodlark Cheerio Moonbeam 2-4 285-2X 6766 252
s. Langwater Cheerio d. Arrus Honey Moon

§HOLLOWAY BROTHERS, RIVERDALE FARM, AVON, CONN.
*Riverdale Maxim's Marigold 4-4 305C-2X 9140 420
s. Bournedale Maxim's Frisky d. Riverdale Georges R. H. Marigold

§HOLLOWAY, ROBERT H., HOLLOWAY GUERNSEY FARM, TWIN FALLS, IDAHO.
*Rosalie Ros 7-8 305-2X 10799 414
s. Royalist of Thousand Springs d. Celia's Rosalie
Veda's Violet 3-5 290C-2X 8430 441
s. Valor's Romeo of Allison Farms d. Veda of Allison Farms
*Wana of Hagerman 6-2 346-2X 9909 486
s. Philotas of Hagerman d. Floy's Hope of Hegerman

§HOOD, H. P. & SONS, CHERRY HILL FARM, BEVERLY, MASS.
*Sunnydale Olena 7-3 241C-2X 8053 340
s. Elmwood Farms Royal Fellow d. Ida's Dorithy

§HOOPER, WILLIAM, FENN HILL FARM, HARWINTON, CONN.
Fenn Hill Frosty 2-10 229-2X 6398 319
s. Pharos Frostman d. Fenn Hill Jerry's Pansy
*Fenn Hill Princess Rosie 6-2 305C-2X 13053 613
s. Fenn Hill Prince Hopeful d. Hilltop Butterfat Rosie

§HOUSATONIC FARMS, INCORPORATED, SOUTHBURY, CONN.
*Housatonic Farms' Merrily 10-2 305-2X 8547 438
s. County Squire's Select d. Malitza
*Housatonic Farms' P. IsaBella 2-8 305-2X 7411 338
s. Flying Horse Rose's Phil d. Housatonic Farms' Roselle
Housatonic Farms' P. Priscilla 2-4 305-2X 6933 293
s. Flying Horse Rose's Phil d. Housatonic Farms' Rosily
*Housatonic Farms' S. Lila 3-9 285C-2X 6765 296
s. Quanqual Star Bower d. Donniebrook's Lily

§HUBER, S. H., EDGEWOOD FARMS, DALTON, PA.
*Ultra Annabelle's Betsy 7-4 305C-2X 9762 482
s. Lincoln's Ultra Lad d. Eugene's Ultra Annabelle

§HULL, JOHN H., "HULLSIDE", WESTMINSTER, MD.
*Brooke's Cross Lavilla 3-8 365-2X 8668 398
s. Clear Springs' Majestic Prince d. Brooke's Cross Lucretia

§HUNSBERGER, LYLE, LYRENE GUERNSEY FARM, IONIA, MICH.
*Freda of Frey Orchards 3-2 305-2X 8840 393
s. Lyrene Barney d. Fern of Frey Orchards
Lyrene Imperial Waneta 1-9 305C-2X 7391 330
s. Coldspring's Noble's Imperial d. Lyrene Wistful

§HURLBUTT, RALPH B., HURLBUTT HOMESTEAD FARM, POMFRET, CONN.
Biscoe Lipa Lenfestey 4-3 305C-2X 7923 414
s. Biscoe Elector d. Biscoe Lina Lenfestey
Twinwing Lucky Noranda 3-0 305C-2X 6286 311
s. Charlescote Hottentot d. Twinwing Proud Neronna

§HYLAND, HELEN S., POND ACRE FARM, CRARYVILLE, N. Y.
Old Homestead Countess 3-9 305C-2X 14525 875
s. Elmcrest King Paul d. Waldorf Eliza's Zella
Pond Acre Farm's Idina's Lass 2-5 305C-2X 11306 604
s. High Hill Zeneith d. Pine Knoll Idina's Lass
Pond Acre Farm Smilax 4-1 261-2X 10721 578
s. Bournedale Sen-Count d. Pine Knoll Smilax

§ILLINOIS, UNIVERSITY OF, URBANA, ILL.
Illini Levity Jan 2-3 305C-2X 4112 200
s. Curtiss Candy Levity Paul d. Fer-Mack Joan's Jan
Illini Meteor's Quadrine 2-3 305C-2X 9576 508
s. St. James Champion Meteor d. Illini Harvester's Quadrine
*St. James Duke's Valentine 6-0 305-2X 6264 327
s. St. James Philosopher's Duke d. St. James Champion Valentine

§INDIGO HILL FARM, INCORPORATED, SOMERSWORTH, N. H.
*Indigo Hill Amy's Mary 3-3 305-2X 9646 467
s. Tamworth Vice President d. Deershorn Foremost Amy
*Indigo Hill Donna Lou 4-7 305-2X 11616 530
s. Lincoln Sir Fashion d. Philcrest Columbine
Indigo Hill Honors Sally 2-3 305-2X 8232 381
s. Fairlawn Performer's Honor d. Jack's Lady
*Indigo Hill Nina 3-1 305C-2X 7788 351
s. Tamworth Vice President d. Edgewood Farm's Nancy
*Indigo Hill Ruby Ann 4-3 305-2X 11430 525
s. Tamworth Vice President d. Indigo Hill Ruth
*Indigo Hill Tisa 5-4 305-2X 10282 421
s. Foremost Good Gift d. Jack's Topsy

§JACKSON, J. D., SEA-MTS. GUERNSEY FARMS, SEQUIM, WASH.
*Judy's Winter Blossom 8-10 305-2X 8042 376
s. Western Glow Dandy d. Pearline May's Judy Garland

§JACOB, MYRON, MERM FARM, RIGA, MICH.
Merm Farm F. Barbara 2-9 316C-2X 9836 453
s. Fairlawn Blanche's Lad d. Merm Farm Fair Dusty
*Merm Farm F. Rosebud 3-0 305-2X 9284 403
s. Fairlawn Blanche's Lad d. Merm Farm Fair Jane

§JAMES, KENNETH B., FERN LANE GUERNSEY FARM, PARIS, MO.
Fairview Heights Fernelle 9-9 305C-2X 9269 431
s. Starlight's Maxium of Lehaven d. Fern Hill Clarion's Ideal

§JESSUP, ROGER W., ROGER JESSUP FARMS, GLENDALE, CALIF.
Goldeneye Admiral's Theda 3-4 233C-2X 7132 355
s. Goldeneye Fashion's Admiral d. Goldeneye Noble's Transient
Rhoda of Golden Glow 4-2 262C-2X 8594 455
s. Beauty's King of Golden Glow d. Adora of Golden Glow
RWJs Opal Nifty Permino 3-5 267C-2X 8521 417
s. Delphi Dell Nifty Permino d. Opal of Kamiche
Silver Joys Miss Jessup 2-7 305C-2X 8251 442
s. Flying Horse Master's Don d. Cesor Inheritance's Grace

§JOHN PLAIN FARM, INCORPORATED, CARY, ILL.
Algonquin Chum's Carrillion 2-11 308C-2X 8578 397
s. Curtiss Candy Levity Chum d. Algonquin Vodka's Tinkle

§JOHNSON, ALBERT, DENNY-DALE FARM, MOUNT VERNON, WASH.
Addie Leader 2-0 365C-2X 12074 574
s. Cedarcroft General's Leader d. Prince's Princess Annette
*Almar Ramona General 4-5 276C-2X 8460 417
s. Flying Horse Clara's General d. Rita of Rock Haven
*Mauna Loa Ace's Delight 4-11 365-2X 13851 674
s. Revilo Ace d. Woodmere Della
*Regina of Evergreen Farm 7-11 268C-2X 7627 464
s. Valley Pride's Sylvester d. Dick's May Bell

§JOHNSON, KENNETH, KAY MAR FARM, DOYLESTOWN, PA.
*Bogheid Louise 10-3 305C-2X 9649 410
s. Caumsett High Strung d. Caumsett Ocean Clarabelle
*Kaymar Anne 5-0 305C-2X 6838 416
s. Kilmac Jasper d. Spring Vale's Anna

§JOHNSON, M. L., CLOVER LEAF GUERNSEY FARM, MONROE, LA.
Cooper's I. Dalia 3-7 305C-2X 7009 332
s. Cooper's Inrox d. Meadow Lodge Dalia
El-Mor Comet Daisy Mae Austin 2-7 283C-2X 6794 288
s. Foremost Comet 12th d. Challenger Frances' Daisy Mae
Hermitage View Laddie's Elsa 3-7 289C-2X 4365 245
s. Sky Brook Brill Laddie d. Riegeldale Conqueror's Lucy
Pet Patricia's Lenora 4-4 337C-2X 10809 466
s. Trumpeter's Frances' Pet d. Sun Farms King's Patricia
Primrose Farm Duke's Dolly 3-2 305-2X 6029 321
s. Primrose Farm's Duke d. Orchard Lawn's Bomber's Alice
Verde Valley Joan 4-4 305C-2X 8399 358
s. Van's Cooper d. Diamond D Joan
Verde Valley Prim 4-2 305C-2X 6764 308
s. McDonald Farms Kinghaven d. Diamond D. Prim

§JOHNSON, RALPH L., TWIN ROCKS FARM, CONSTANTINE, MICH.
*Twin Rocks H. Bessie 3-3 281C-2X 7714 341
s. Flying Horse Amy's Horatius d. Twin Rocks Lady Bess
*Twin Rocks Lady Juliet 4-1 305-2X 6238 312
s. Mulhocaway Butterfat Holaddy d. Twin Rocks H. Judy

§JOHNSON, THOMAS J., CEDARTOWN FARM, SNOW HILL, MD.
Cedartown Challenger Lucille 1-9 305-2X 3586 199
s. Mt. Ephraim's Challenger d. Cedartown F. Lucille

§JOHNSON, W. A. & SONS, VALLEY ROGUE GUERNSEY FARM, GRANTS PASS, OREGON.
*Valley Rogue Cleo 7-8 365C-2X 12223 544
s. Quality Farm Bettina's Captain d. Lucietia of Valley Rogue
*Valley Rogue Emma 5-8 305C-2X 9627 432
s. Bonnibell Esquire d. Queen's Royal Girl
*Valley Rogue Flora 7-5 305C-2X 8476 421
s. Quality Farm Prime d. Viola of Valley Rogue
*Valley Rogue Perpetua 7-11 305C-2X 10667 553
s. Chuckanut Phylbond d. Barrie's Huldah

§JOHNSON, WALTER, MR. & MRS. & SON, NORTH FARM, CHAZY, N. Y.
*North Farm Achilles' Maud 5-4 305C-2X 9416 460
s. Whimsy My Antonia's Achilles d. North Farm Margo

§JOHNSON, W. L., JR., FAR FIELDS FARM, WASHINGTON, CONN.
*Far Fields Marionette 6-11 365-2X 15955 736
s. Far Fields Freddie d. Far Fields Marion

*Far Fields Maudine 9-1 311C-2X 10985 530
s. Coronation Pathfinder d. Far Fields Maud
*Far Fields Susie 4-5 316C-2X 11016 519
s. Eolia's Watchman d. Far Fields Susan

§JOHNSTON, CLYDE R. & BATES, W. H. & BONNIE, CARTHAGE, MO.
*Rock Creek Royal Artless 11-0 289C-2X 7379 363
s. Rock Creek Royal d. Fritzlyn Foremost Lily

§JONES, B. B., FLOYD & MARY F., SUMMITSTEAD'S FARM, BRINKHAVEN, OHIO.
*Boneta Pearl of Doll Homestead 6-1 365-2X 11165 591
s. Ideal's Peerless d. Boneta of Doll Homestead
*Summitstead's Ray's Beautious 6-11 284C-2X 6682 321
s. Ideal's Count Ray d. Summitstead's Beautious
*Summitstead's Ray's Marvel 8-11 222C-2X 6074 294
s. Ideal's Count Ray d. Summitstead's Maiden's Marvel
*Summitstead's Whitcomb's Ada 3-11 209C-2X 3182 164
s. Ideal's Whitcomb d. Summitstead's Gentleman's Ada
*Summitstead's Whitcomb's Dolly 4-1 365-2X 9092 419
s. Ideal's Whitcomb d. Summitstead's Ann's Dolly
Summitstead's Wonder Mischief 10-11 305-2X 11725 567
s. Ideal's Satellite's Emperor d. Knight's Wonder of Summitstead

§JONES, ELMER H., HI-HILL FARM, COLDWATER, MISS.
*Welcome In Advance Charm 7-6 305-2X 8880 355
s. Langwater Advance d. Welcome In Chum's Charm

§JONES, RONALD B. & C. HERBERT, CLEAR VIEW FARM, WHITE HALL, MD.
Brightwood Theresa 3-2 305-2X 8262 346
s. Churn Creek's Country Owen d. Butter Crown of Locust Grove
*Julie Ann of Willow Hill 7-9 276-2X 7242 295
s. Spencer's Landing Barnaba d. Julie of Willow Hill

§JOSI, ERNEST & CARL, CLAIRMONT FARMS, OREGON CITY, OREGON.
*Clairmont W Don's Donette 7-10 305-2X 8204 388
s. Wandamere Matchless Don d. Clairmont Reflex's Pride

§KAHLE, MELVIN W., "MEL-ROSE FARM," ELM GROVE, W. VA.
*Cadiz Hills Lad's Audrey 5-2 177C-2X 4498 198
s. Graceland Concentrate Lad d. Cadiz Hills Magic Audrey

§KANSAS STATE COLLEGE, MANHATTAN, KANS.
Kanstacol Viceroy Bonnet 2-8 354-2X 8311 396
s. Meadow Lodge Rex's Viceroy d. Mound City Cleone

§KATZEN, HARRY, SYKESVILLE, PA.
*Amy of Mar-Kay 3-2 305-2X 10955 541
s. Coldspring's Beauty's Lad d. Alice of Mar-Kay
*Gem of Mar-Kay 3-3 305-2X 8873 396
s. Parker's View Gem's Conrad d. Ideal Josie Girl

§KEELING BROTHERS, AVONDALE DAIRY FARMS, DES MOINES, IOWA.
*Avondale Farms Beth 4-2 210C-2X 4795 259
s. Boulder Bridge Merrymaker d. Monica's Blondie of Avondale
Avondale Farms Blend 2-10 259C-2X 4261 209
s. Boulder Bridge Merrymaker d. Avondale Farms Caroline
Avondale Farms Daphne 3-10 285C-2X 7221 299
s. Gaylord's Squire's Fame d. Guernseydale Garnet
Avondale Farms Sapphire 3-1 290C-2X 5040 285
s. Boulder Bridge Merrymaker d. Iowagold King's Divine
Avondale Farms Velita 2-11 305C-2X 6888 293
s. Boulder Bridge Merrymaker d. Mary's Spot of Avondale
*Effie's Sallie of Avondale 6-9 305C-2X 5990 335
s. Boulder Bridge Steward d. Hopeful's Effie of Avondale
*Janet's Ruby of Avondale 7-9 305C-2X 6634 328
s. Boulder Bridge Steward d. Verda's Janet of Avondale

§KEHRET, CARL E., CRESTWOOD FARM, AUSTIN, MINN.
*Crestwood's Valiant Delilah 5-7 305C-2X 9087 464
s. Boulder Bridge La Noce Hero d. Streverling Alicia Septima

§KEISER, J. RAY, WHITEDEER, PA.
*Ideal Hardwick's Joan 6-8 305C-2X 10407 506
s. Coldspring's Hardwick's Ideal d. Cora Del Rose
*Sun Ray Carabelle 4-9 305C-2X 7214 363
s. Coldspring's B. R. Commander d. Gamin's Caroline
Sun Ray Ruby 2-5 305C-2X 8741 457
s. Sun Ray Commander d. Ideal's Hardwick Ramona
Sun Ray Sally 2-5 305C-2X 8695 419
s. Sun Ray Commander d. Cora Del Rose

§KENDALL, H. P., MOOSE HILL FARM, SHARON, MASS.
M. H. Blazer's Lady 2-9 305-2X 6774 360
s. Caumsett Blazer d. Burt's Lady of Sunny Slope
*M. H. Blazer's Nellie 4-5 305C-2X 8371 439
s. Caumsett Blazer d. Moose Hill Nellie
*M. H. Blazer's Queen 4-7 365C-2X 10512 601
s. Caumsett Blazer d. Green Glen Queen
*Secret's Simonetta 10-2 305-2X 9821 516
s. Green Meads Proud Secret d. Monarch's Jean Marie

§KENISTON, ROBERT L. & SON, KEN LEE FARM, NEWMARKET, N. H.
*Great Elm His Roslyn 5-6 305C-2X 11281 502
s. Gayhead's His Pride d. Great Elm Roselind
Ken-Lee Aria 2-1 305C-2X 5901 292
s. Larches Promise d. Larches Lady Iris
*Ken-Lee Prince's Larkspur 4-5 305C-2X 8143 382
s. Rosewald Buttercup's Prince d. Kitchener Letitia

§KERN COUNTY UNION HIGH SCHOOL, BAKERSFIELD, CALIF.
*Kerndale Palsy's Kate 11-6 293C-2X 8133 330
s. Langwater Kern d. Kerndale Select Palsy

§KETCHEN, A. G. & H. B., CRYSTAL SPRING FARM, BELCHERTOWN, MASS.
Long Lane Dusty's Diane 2-10 302C-2X 6329 253
s. Langwater Stardust d. Langwater Dianthus

§KING, HUGH & SON, HI-DOT GUERNSEY FARM, VICTORIA, ILL.
*Hi-Dot Belle 5-10 305C-2X 7487 331
s. Windemere Valor's Heir d. Ambitious' Veneta
*Ruby's Roxie 5-7 281C-2X 9200 416
s. Tarbell Farms Royal Maestro d. Sky-High Ruby

§KIRK, NORMAN R., NOR-BER FARM, CASSOPOLIS, MICH.
*Maple Ridge Star 7-4 344C-2X 10770 462
s. Beau Star d. Maple Ridge Susie

§KIRK, NORRIS J., OAKRYN FARMS, NOTTINGHAM, PA.
Oakryn Jewel 2-1 305C-2X 5977 266
s. Oakryn Hero d. Janice of Oakryn

§KLAMFOTH, DONALD L., MAPLE FAWN FARM, CANAL WINCHESTER, OHIO.
*Maple Lawn Craftsman's Tam Gay 4-3 305C-2X 9423 440
s. Mayflower's Craftsman d. Maple Lawn Grace's Tamera

§KNIGHT, CHARLIE L., KNIGHTDALE FARM, GUILFORD COLLEGE, N. C.
*Skuggek Comet's Bess 5-10 305-2X 6945 387
s. Riegeldale Emory's Comet d. Skuggek's Bess

§KNIGHT, C. L. & SONS, PINE VIEW, SPRINGVILLE, IOWA.
*Pine View Nettie 4-11 305C-2X 8093 399
s. Elmwood Goldie's Grandee d. Pine View Nadine
*Stringtown Tastefull 5-2 275C-2X 8064 404
s. Boulder Bridge Footprint d. Stringtown Tasty

KOCH, HARRY F., SHELDEGREN FARM, GREENFIELD, MASS.
*Sheldegren Dahlia 3-8 268-2X 6857 369
s. Sheldegren Victor d. Sheldegren Dolorette
*Sheldegren Edelba 6-4 305C-2X 10668 560
s. Sheldegren Commando d. Sheldegren Endosia
*Sheldegren Evora 3-7 305C-3X 10828 509
s. Sheldegren Prince Victory d. Sheldegren Evadne

§KOHLER, THEODORE E., MARODORE FARM, CANAL WINCHESTER, OHIO.
*Fairview's Dora May 9-1 284C-2X 6778 338
s. Bethany Wistar's Ambassador d. Fairview's Gertie
*Marodore Charming Angela 4-4 305C-2X 8618 428
s. McDonald Farms P. Luck Charm d. Marodore Annette
*Marodore Charming Jewel 3-5 305C-2X 8080 411
s. McDonald Farms P. Luck Charm d. Marodore Jan
Marodore Rose 2-11 305C-2X 8116 380
s. Langwater Marodore d. Marodore Charming Ruth

§KRIDER, HAROLD H., SPRING HILL FARM, CLINTON, OHIO.
*Spring Hill Wisbecq's Kathy 3-3 305C-2X 10658 470
s. Ideal's Wisbecq d. Spring Hill Ideal's Mimi

§KRIEBEL, ADDISON R., EMBARK FARM, WORCESTER, PA.
*Embark's April Lea 4-10 293C-2X 8764 390
s. Embark's Sunny Boy d. Hortensia of Holiday Farm
*Embarks Hope's Lady 3-7 359C-2X 9623 461
s. Embark's Peer d. Embarks Hope

§KUEBKER, LOUIS L., LOULEE LANE FARM, GRAYSLAKE, ILL.
Langmeadow El Lassie 2-3 297-2X 5574 316
s. McDonald Farms Fore El Toro d. Langmeadow Melissa
Lindenhurst Trooper Italia 2-2 295C-2X 6379 302
s. Caumsett Trooper d. Lindenhurst Italia

§KUHN, F. H., IDAHOPE FARM, MIDDLETON, IDAHO.
Daryl's Delilah 4-5 303-2X 6378 371
s. Snow Summit Vard d. Freer Acres Delpha

§KURAS, ANTHONY, FLOWER FARM, WEST SUFFIELD, CONN.
Flower Farm B. Ginger 3-10 345-2X 10380 555
s. Flower Farm Snowdrop's King d. Lewis' Royal Rosebud
Flower Farm Heritor's Babe 2-9 283-2X 5122 251
s. Edgefield Farms Heritor d. Flower Farm Janice

§LACHMAN, HAROLD & RICHTER, WALTER H., JOHN PLAIN FARM, CARY, ILL.
Algonquin Agressor's Eve 2-7 329C-2X 10531 468
s. Boulder Bridge Aggressor d. Owendale's Eve
Algonquin Dicta Dot 2-5 305C-2X 10655 556
s. Algonquin Beauty's Dictator d. Algonquin E. Dorthea
Algonquin Dreamore 2-10 305C-2X 8442 425
s. Langwater Moraine d. Owendale's Grandee Dream
*Algonquin Gentle Missy 4-6 274C-2X 8483 413
s. Curtiss Candy Levity Gentleman d. Starr Farm Miss Neva
Algonquin Qualmore 2-8 305C-2X 7919 419
s. Langwater Moraine d. Boulder Bridge Quality
Sunnyacres' P. H. Flower 2-11 283C-2X 7680 398
s. Curtiss Candy P. Hector d. Sunnyacres' Gay Flower
Sunnyacres' P. H. Golding 2-11 302C-2X 6727 314
s. Curtiss Candy P. Hector d. Long View Golding 2d
Sunnyacres' P. H. Marvell 3-10 263C-2X 7196 332
s. Curtiss Candy P. Hector d. Shady Gulch Marvell

§LAGE, HARRY, STEDE WELL FARM, DAVENPORT, IOWA.
*King's Tulip of Stede Well 5-4 305C-2X 7207 335
s. Mordele Farms King Paul d. Stede Well's Tulip
*Stede Well's Lea Lady Fancy 6-10 290C-2X 6637 334
s. Lea Pearl Moonlight d. Mecca's Lady of Stede Well

§LAKE, H. SHERMAN, MAPLE LAWN FARMS, LYONS, N. Y.
*Climax Lady's Charm 8-3 250C-2X 9206 426
s. Royal Climax Charm d. Chieftain's Lady Miranda
*Maple Lawn's Chief's Trina 5-1 365C-2X 10938 545
s. Maple Lawn's Chief Carib d. Prince's Trixy of Maple Lawn
*Maple Lawn's J. C. Dorothy 3-2 305C-2X 8379 347
s. Foremost J. C.'s Ivanhoe d. Maple Lawn's Baron Daisy
*Maple Lawn's J. C. Trixy 3-1 305C-2X 8651 350
s. Foremost J. C.'s Ivanhoe d. Maple Lawn's Chief's Trina

Maple Lawn's Proud Donna	2-8	305C-2X	6902	320
s. Maple Lawn's Baron Pride		d. Maple Lawn Chief Dawn		
Nodrog Felicitation	2-2	305C-2X	8644	362
s. Silver Forest Attention		d. Nodrog Ramona		

LANGLEY, E. E., HILL TOP DAIRY, UNION, S. C.

*Caumsett Harbor Becky	6-11	365-3X	16008	780
s. Caumsett Pathfinder		d. Caumsett Betsy		
*Dunwalke Echo	3-8	305C-3X	13667	666
s. Hominy Hill Rex		d. Caumsett Harbor Becky		
Mar Mac Carol's Duchess Rose	2-1	305-3X	5896	328
s. Quail Roost Choice Carol		d. IMS Emory's Rose		

§LARKIN, HOWARD T., BEDLAM FARM, MIDDLEBURY, CONN.

*Biscoe Alice Lenfestey	5-7	305C-2X	10625	465
s. Primrose's Heartsease		d. Biscoe Anita		
*Biscoe Anna Lenfestey	6-8	305C-2X	10737	444
s. Primrose's Heartsease		d. Biscoe Anita		
Eolia Fascination	4-4	305C-2X	13003	604
s. Wolfpen Agent		d. Ward's Watchman's Fascination		

§LARRABEE, GEORGE W., JR., JUNIPER LEDGE FARM, BATH, MAINE.

*Lue of Juniper Ledge	4-8	305-2X	9352	448
s. Caphir Farm Juniper Ledge King		d. Prince's Luona of M. H.		
*Sunshine of Juniper Ledge	3-3	305C-2X	6079	236
s. Caphir Farm Juniper Ledge King		d. Ringgold Sharon		

§LARSON, SIMON C. & WAY, JULIUS L., WAYLAND FARM, MILLINGTON, ILL.

*Eca's Ruby of Wayland	10-4	271-2X	7675	330
s. Rose King of Wayland Farm		d. Eca of Guernsey Mound		

§LASSEN, DOROTHY P., BOULDER KNOLL FARM, CHESHIRE, CONN.

*Boulder Knoll Butterfat Pride	5-9	277-2X	11865	531
s. Boulder Knoll Heartsease Kim		d. Boulder Knoll Winnie		

§LAW, CLINTON J., LAWGUERN FARM, MANKATO, MINN.

*Lawguern Panalodeal	7-0	305C-2X	7706	319
s. Charlescote Peacemaker		d. Lawguern Valodeal		

§LEAMER, J. A., FOREST RIDGE FARMS, DUNLO, PA.

*Sunnyburn Farms Pomona	6-5	305C-2X	11388	643
s. Riegeldale Emory's Count		d. Brooke's Cross Pomona		

§LEUTHOLD, HANS, WILSONA FARMS, TILLAMOOK, OREGON.

*Bertalor Rosallys	9-8	365C-2X	9916	500
s. Bertalor Sally's Dictator		d. Bertalor Rose Millie		
*Graysmarsh Alice	7-11	296C-2X	11545	529
s. McDonald Farms Indian Prince		d. Graysmarsh Adeline		
*Land o'Dreams King's Linneta	6-4	302C-2X	10006	574
s. McDonald Farms May King		d. Land o'Dreams Belinda		
*Wilsona Farms Crystal	5-1	365-2X	12546	641
s. Valley Gem Resolute		d. Valley Gem Curious		

§LINBURN, R. E., SPRING WATER FARMS, STOCKTON, N. J.

Springwater's Honorable Stella	2-6	305C-2X	7640	403
s. Woodacres Honorable Phil		d. Monarch's Della of S. R.		
*Springwater's Lady Hopeful	6-5	305C-2X	9735	437
s. Springwater's Bell King		d. Springwater's Hopeful Janet		

§LINDSEY, CARL, WALNUT CORNER FARMS, ALVIN, ILL.

*Hauser's Elaine	3-3	305-2X	7103	369
s. Curtiss Candy Levity Squire		d. Hauser's Elta		

§LOCKE, R. F., LOCKSHORE FARM, HICKORY CORNERS, MICH.

*Geloster R. Ethelred	4-1	305C-2X	7581	406
s. Lockshore Romulus		d. Geloster Lady Ethel		
*Geloster R. Minerva	5-4	284C-2X	6201	318
s. Lockshore Romulus		d. Geloster Faye's Royal		
*Geloster R. Thrush	4-3	301C-2X	6661	360
s. Lockshore Romulus		d. Wren of Geloster Farm		
Hickory Shores Milkmaid	2-5	305C-2X	7423	368
s. McDonald Farms His Mandate		d. Joan of Hickory Shores		
Hildiemaid Golden Lady B	2-8	315C-2X	10212	537
s. Curtiss Candy Golden Curtiss		d. Hildiemaid Bloom B.		
*Lockshore C. Diamond	11-9	305C-2X	8973	431
s. Langwater Chamberlain		d. Lockshore Prince's Diamond		
*Lockshore Clover	4-8	305C-2X	10449	464
s. Lockshore Ajax		d. Lockshore Crusader's Rhoda		
*Lockshore Duke's Margery	3-11	305C-2X	7723	380
s. Lockshore Rockland's Duke		d. Lockshore Noranda's Margery		
*Lockshore Sunflame's Melody	3-1	365-2X	11701	533
s. Caumsett Sunflame		d. Lockshore Crusader's Melody		

§LOGAN, PAUL S. & SON, ELMDALE FARM, LAFAYETTE, IND.

*Elmdale Fore. Milady	4-11	305-2X	7599	366
s. Welcome In Foreman		d. Elmdale King's Melody		
*Elmdale King's Lala	10-10	305-2X	8989	381
s. Kenfleur's King Ted		d. Elmdale Lilian		

§LONG ISLAND AGRICULTURAL & TECHNICAL INSTITUTE, FARMINGDALE, N. Y.

Nysia Peerless Rosalind	2-10	365-2X	10412	467
s. Caumsett Peerless		d. Nysia Invader's Rosalind		

§LONGER, WALTER & WILLIS, BONNIE NOVEL GUERNSEY FARM, WASHINGTON, IOWA.

Lucky's Africander's Blanche	5-5	365-2X	5390	250
s. Mt. Ararat Lucky Captain		d. Arline's Africander's Blanche		

§LOVGREEN, JOHN E., CLAIRE HAVEN GUERNSEYS, EAST STANWOOD, WASH.

*Claire Haven Royal Princess	6-4	277-2X	10004	488
s. Prince Royal of Golden West		d. Chief's Emley of Golden West		
*Wandamere Harvest Flower	10-11	302-2X	9783	440
s. Wandamere Cedric's Harvester		d. Sunflower of Golden West		

§LOW, G. W., MILLCREEK FARM, MARYSVILLE, OHIO.

*Millcreek's Charm	4-11	297C-2X	8845	437
s. Millcreek's Chum		d. Millcreek's Betsy 2d		

§LUKAVICH, THEODORE, LUKDALE FARMS, WEST SUNBURY, PA.

Hartzell's Wistar's Speed-O	7-5	258-2X	7335	366
s. Bethany Wistar's Sunny		d. Warrior's Speed-O		
Lukdale Celeste	2-0	305C-2X	8412	356
s. Llan Fair Count's Abe		d. Lukdale Fairy Tillie		

§LYMAN, JOHN, THE LYMAN FARM, MIDDLEFIELD, CONN.

*Gunsight Glorabelle	9-7	305-2X	11204	514
s. Hilltop Butterfat Noble		d. Alice Clarabelle		
*Gunsight Mercy	3-8	305-2X	8648	424
s. Broadmeadows Bickleigh		d. Gunsight Helpful		

§MADEIRA, EUGENIA C., CRUMDALE FARM, BERWYN, PA.

*Gardenville Princess Rose	11-4	305C-2X	9618	461
s. Pine Manor King Kenfleur		d. Gold Branch G. Raider Rose		

§MAHR, MARVIN L., WYNOLA GUERNSEY FARM, INDIANOLA, IOWA.

*Wynola Paulette	7-6	239C-2X	6726	359
s. Boulder Bridge Consul		d. Pauline of Smithdale		

MAINSTONE FARM TRUST, WAYLAND, MASS.

*Birchtree Fancy	11-2	305C-3X	12359	534
s. Rockingham Royal Peer		d. Edgewood Farm's Fazianna		
*Fair Royal's Emerglow	9-1	293C-3X	7481	360
s. Argilla Fair Royal		d. Princess Emerglow		
Mainstone Countess Sunnygirl	2-6	304C-3X	5927	270
s. Green Meads Win-King		d. Mainstone G. Sungirl		
*Mainstone Regal Lucille	4-0	268C-3X	9611	418
s. Argilla Pedro		d. Mainstone Lucille		

§MALLORY, STANFORD C., MR. & MRS., WENDOVER FARM, MENDHAM, N. J.

*Rycklaver Snowdrift	4-11	365C-2X	14543	768
s. Fairlawn Actor's Radiant		d. Rycklaver Sunbeam		

§MANGAS, CLAUDE L. & GOOD, HAROLD L., SUNNYDALE FARM, UNION CITY, IND.

*Sunnydale Leader's Beautiful	5-2	305C-2X	8215	400
s. Franchester Handy Leader		d. Sunnydale Sentiment		
*Sunnydale's Leader's Flo	4-2	287C-2X	8233	394
s. Franchester Handy Leader		d. Sunnydale's Colee		

§MANGAS, STANLEY W., STANRUTH FARM, UNION CITY, IND.

*Stanruth Honor	4-8	281C-2X	8324	354
s. Franchester Handy Leader		d. Stanruth Sylvia		
*Stanruth Luster	7-8	282C-2X	9763	394
s. Pine Manor Linnet		d. Stanruth Sylvia		

§MANSKE, WILLIAM, RAINBOW RIDGE FARM, BLUE EARTH, MINN.

*Minnewashta Radiance	3-3	305C-2X	7988	428
s. Clover Glen Goldfinder		d. Minnewashta Chin's Rita		
*Rainbow Ridge Burna	8-1	235C-2X	5879	300
s. D. D.'s Donald Duck		d. Pine Ridge Burna		

§MARKLEY, C. ROLLAND, SHARON FARM, ELLISVILLE, ILL.

*Sharon Charming Gay	4-5	303C-2X	10958	527
s. Mac's Prince Charming		d. High Blue Honey		

§MARSH, CLYDE E. & SONS, MARSHLAND, MIDDLETOWN, OHIO.

*Flora of Marshland	6-11	305C-2X	11408	539
s. Sun-Blest Farms Sergeant		d. Ellis's Flora		
Marshland Columbus' Julia	2-7	365-2X	10866	514
s. Sun-Blest Farms Columbus		d. Joan Girl of Marshland		
*Marshland Columbus' Lassie	3-1	283C-2X	8395	406
s. Sun-Blest Farms Columbus		d. Kristina of Marshland		
Marshland Columbus Melody	2-1	305C-2X	9484	413
s. Sun-Blest Farms Columbus		d. Kristina of Marshland		
*Marshland's Edythe	4-2	365-2X	13903	602
s. Marshland's Prince		d. Lemira of Marshland		
Nord Farm Bette	2-2	305C-2X	7418	393
s. Raemelton Levity Ned		d. Opekasit Sheik's Redeemer		

§MARTIN, BERT W., LAKEHOLM FARMS, MOUNT VERNON, OHIO.

*Royal Abbess Lilly	4-7	365-2X	7961	385
s. Fair Royal Abbess		d. Audacity R. Lilly		

§MARYLAND, UNIVERSITY OF, COLLEGE PARK, MD.

*U. of Md. Luxor Helen	6-9	305-2X	8285	406
s. Blakeford Luxor		d. U. of Md. Patrick's Primrose		

§MASSACHUSETTS, UNIVERSITY OF, AMHERST, MASS.

Bay State Monitor B Justice	3-5	305C-2X	9625	434
s. Howland Master's Monitor		d. Bay State Judith		

§MASSIE, WARREN, ELM GLADE FARM, LAKEVILLE, OHIO.

*Elm Glade Melba	6-11	255C-2X	5739	251
s. Ideal's Prince Regent		d. Elm Glade Brenda		
*Elm Glade P. R. Shirley	4-9	281C-2X	4660	215
s. Ideal's Prince Regent		d. Elm Glade's Betty Boop		

§MATHESON, BRUCE M., MED-O-DALE FARMS, ALTAMONT, N. Y.

*Biscoe Maceria Lenfestey	6-10	270C-2X	6998	356
s. Biscoe Designer		d. Steadfast's Marcia Lenfestey		
*Ember's Golden Donnie	9-9	305-2X	9661	549
s. McDonald Farms Ember		d. Magistrate's Ultra May Donnie		
*Med O Dale Moonbeam	3-9	265-2X	5861	300
s. Gardenville King's General		d. Waldorf Nobly		

§MATHISON, FRANK E., MATHILANE FARMS, TRAVERSE CITY, MICH.

*Mathilane Lady Victoria	4-3	305-2X	7245	337
s. Faithful's Vagabond		d. Playhaven's Y. Starling		

§MAXWELL, J. B., SYCAMORE FARM, CLARKSBURG, W. VA.

Arrus Philosopher Iris	5-2	269C-2X	5795	277
s. Riegeldale Emory's Philosopher		d. Arrus Free Iris		
Sycamore Finn's Favor	2-3	305C-2X	4783	212
s. Brays Island Finn		d. Sycamore Royal Fern		
Sycamore Prexy's Anna	3-0	291C-2X	8065	361
s. Argilla President		d. Fairfield Agnes		

§MAY, C. EDGAR, BROWNSTONE FARMS, DOVER, PA.
*Brownstone Farms Betty 3-2 214-2X 4896 235
s. Rovadale Rome's Hector d. Brownstone Farms Beatrice

§McBRIDE, CLIFFORD A., WHEELER FARM, RIVERSIDE, R. I.
Forsgate Levity Star 2-3 305-2X 10912 478
s. Curtiss Candy Levity Heir d. Forsgate Harvester Bright
Shad Blow Ruby 2-5 305-2X 9045 483
s. Sterlingold Renown d. Pharos Watchman's Rubellann

§McCLELLAND, W. T. & SON, SHAMROCK GUERNSEY FARM, TUCSON, ARIZ.
*Ranchito Thelma 6-3 305-2X 11746 583
s. McDonald Farms Justus d. Gordondale Irma
Shamrock Farms Buttermaiden 2-9 305C-2X 7824 348
s. Welcome In Clarren d. Shamrock Farms Butter Maid

§McCRACKEN, F. W., WALNUT CREEK GUERNSEY FARM, TRACY, CALIF.
*Walnut Creek Ruth 7-0 305-2X 11083 521
s. Matapa Zeke's Honey Count d. Rosette of Walnut Creek
Walnut Creek Lou-Boy's Roxy 4-5 365-2X 10456 514
s. Matapa Prophet's Lou-Boy d. Rilma of Walnut Creek

§McCULLOUGH, H. P., HALL FARM, NORTH BENNINGTON, VT.
Glastenbury Showman's Susie 3-0 262C-2X 7032 352
s. Howland Master's Showman d. Glastenbury Peter Pan Sunspot

§McCULLOUGH, JACK D., PREMIER FARMS, ROCHESTER, MICH.
*Illustrator's Fable 7-2 305C-2X 10848 505
s. Cesor Penwyn's Illustrator d. Lindy Lou's Las-a-Flossie Lou
*Premier Bonnie Jenney 11-9 305C-2X 9590 482
s. Premier Bonnie Boy d. Sunlight Juno of Cowham Farm
Premier N. Fern 2-10 305-2X 6555 339
s. Premier Farms Nina's Neptune d. Premier Frieda
*Premier R. Hope 4-2 305-2X 9994 488
s. Hominy Hill Rambler d. Premier M. Helena
Premier R. Joan 3-0 305C-2X 7660 423
s. Hominy Hill Rambler d. Premier M. Jewel

§McGREGOR, F. JEANNETTE, OLDFIELDS FARM, SHERBORN, MASS.
Oldfields Stardust Countess 2-3 305C-2X 8321 389
s. Langwater Stardust d. Oldfields Caesar Rose Duchess

§McINTOSH, FLORENCE P., STRATHBRAN FARM, CAYUGA, N. Y.
*Strathbran Annette 4-7 305-2X 7940 476
s. Pharos Improver's Donan d. Strathbran Zella
Strathbran Silvia 3-3 273-2X 6381 337
s. Greystone Montgomery d. Strathbran Reberta

§McLEAN, GEORGE P., ESTATE, HOLLY FARM, SIMSBURY, CONN.
Green Meads Countess Minerva 2-8 309C-2X 7213 305
s. Langwater Halley d. Green Meads Minnie
*Holly Farm Lady Chips 3-9 365C-2X 7888 370
s. Holly Farm Prince Robert d. Bog Meadow Pamela Chips

§McVEIGH, CHARLES J. D., JOCHAMAL FARM, HACKETTSTOWN, N. J.
*Jochamal's Gloria 4-10 305C-2X 7015 371
s. Gardenville Prince Valor d. Jochamal's Bright Star
*Jochamal's Sharon 3-6 292C-2X 5718 300
s. Gardenville Prince Valor d. Jochamal's Rose Flower

§MEEKER BROTHERS, ROZAVU FARM, OUTLOOK, WASH.
Rozavu Noble Duchess 5-2 305C-2X 10589 505
s. Fircrest Noble Duke d. Rozavu Agatha
Rozavu Normine 2-6 305C-2X 8768 416
s. Chicona Nimitz Alderman d. Parnella's Sunbeam
Rozavu Peggy 4-0 305C-2X 7242 356
s. River View Dickie's Pilot d. Rozavu Nora
Valmere Nicias Gwendolyn 2-1 303C-2X 7440 359
s. Chicona Nicias d. Valmere Supreme Garnet

§MEFFERT, EUGENE A., EUBET GUERNSEY FARM, HIGHLAND, ILL.
Fer-Mack K Beverly 2-9 305-2X 8077 343
s. Gaylord King's Royal d. Fer-Mack Tana

§MELCHERT, ALFRED A., PLEGROSANT FARM, WACONIA, MINN.
Doris of Crow River 2-2 296-2X 4292 256
s. Boulder Bridge Design d. Ann of Crow River

§MENTOR FARMS, VOLGA, S. DAK.
*Mentor Casparo Dawnita 7-5 305C-2X 7562 333
s. Penn Villa's Casparo d. Mentor Royal Dawnita
Mentor Casparo Electa Babe 2-2 305C-2X 5589 268
s. Boulder Bridge Electron d. Mentor Casparo Babe
Mentor Casparo Fashion 2-7 347C-2X 5651 292
s. Penn Villa's Casparo d. Mentor Yeoman's Fantacy
*Mentor Casparo Rose 7-0 305C-2X 6953 331
s. Penn Villa's Casparo d. Mentor Royal Rose
*Mentor Dawnita Royal 6-5 305C-2X 7589 343
s. Penn Villa's Casparo d. Mentor Royal Dawnita
*Mentor Farms Rose 7-11 305C-2X 8217 340
s. Penn Villa's Casparo d. Mentor Royal Rose

§MERCER, D. N., CAROLAWN FARM, LYKESLAND, S. C.
*King's Arden's Rosanna Maud 5-3 267-2X 6962 329
s. Clear View King's Arden d. Terrace Farm's Rosanna

§MERLE, CLIFFORD J., ATTICA, N. Y.
*Hillcrest Jubilee's Joyful 4-1 286-2X 8998 428
s. Wychmere Jubilee d. Cherie of Caldwell Place

§MERRY, MARSHALL, MERRY'S FARM, SHERMAN MILLS, MAINE.
Merry's Farm Rosalind 4-4 305C-2X 8734 454
s. Thiristane Baron d. Melrose of Pleasant Hill

§MESSIX, W. BERNARD & WILLIAM B., JR., HOPESTEAD FARM, QUEEN ANNE, MD.
*Messix's Blondie 7-2 305C-2X 10899 537
s. Blakeford Paramount d. Messix's Betty Sue
*Messix's Madamoiselle 3-7 290C-2X 9892 480
s. Blakeford Translator d. Messix's Madeline

§METZCAR, R. H., GOLDEN PLAIN FARM, PLEASANT PLAIN, OHIO.
Crown King's Hyacinth 2-3 305C-2X 6847 299
s. Langwater Crown King d. Crown Prince's Caroletta
*Crown Prince's Christine 5-5 305C-2X 8670 363
s. Langwater Crown Prince d. Freda's Marguerite
*Golden Plain's Pride 3-3 305C-2X 5799 253
s. Langwater Crown King d. Crown Prince's Alma

§METZGER, G. J., ORLANDALE GUERNSEY FARMS, ORLAND, IND.
*Orlandale L. Daisette 4-5 305-2X 10320 453
s. Meadow Lodge Luminator d. White Face's Daisette
Orlandale L. Kathy 4-1 305-2X 7211 343
s. Meadow Lodge Luminator d. Lookwell L. Kosy
*Orlandale Victor's Nettie 7-2 305-2X 7757 361
s. Meadow Lodge Victor d. Elm Haven Image Neva
Starr Farm Val Donna 4-0 305-2X 7302 371
s. Langwater Valcrest d. Donnabella of Sylvan Glade

§METZGER, HOWARD & SONS, METZGER FARMS, CLAYPOOL, IND.
*Johnanna King's Sandra 8-7 305C-2X 10099 449
s. Libensam Levity Rose King d. Johnanna Gypsy May
Metzger Farms Fellow Kathy 2-1 305C-2X 6921 357
s. Triumph's Fairy Fellow d. Triumphant Kate

§MEYER, ALLEN D., MEYER GUERNSEY FARM, WEST FARGO, N. DAK.
*Taylor's Imperial Grace 6-9 305-2X 10706 523
s. Burton Lane's Supreme Imperial d. Taylor's Starbell Glory

§MEYER BROTHERS, DELPHI DELL FARM, OLYMPIA, WASH.
*Riverside Acres Gayle 3-8 296C-2X 7809 347
s. Pathway's Romulus d. Riverside Acres Gaylene

§MICHIGAN STATE COLLEGE-W. K. KELLOGG FARM, HICKORY CORNERS, MICH.
Kellogg Boris' Bertha 2-8 365-2X 11966 547
s. Cesor Pontiff's Boris d. Kellogg Maxim's Bertha
*Kellogg Boris Wilda 3-3 325C-2X 10145 522
s. Cesor Pontiff's Boris d. Kellogg H. Maxim Wilda
Kellogg Burt's Wilda 2-1 314C-2X 9783 514
s. Idylbrook Burt d. Kellogg H. Maxim Wilda
Kellogg Lad's Pride 2-0 323C-2X 9273 424
s. Fairlawn Blanche's Lad d. Kellogg Athenian's Pride

§MILLER BROTHERS, PINE MANOR FARMS, GOSHEN, IND.
Pine Manor Baron's Eunice 3-0 305-2X 7900 377
s. Pine Manor Carol's Baron d. Pine Manor Susie Ann
Pine Manor Imogene 2-1 214C-2X 5107 229
s. Pine Manor Carol's Baron d. Pine Manor King's Rosetta
Pine Manor King's Dottie 4-5 305-2X 9529 492
s. Northmeade Rose King d. Trixie of Hoovens Farm

§MILLER, LEO H. & METZGER BROTHERS, SOUTH VIEW FARM, SOUTH WHITLEY, IND.
*Beauty's Butterfat Dora 5-11 305-2X 7767 374
s. Lawnsett's Bob d. Adventurous Lad's Beauty

§MILLIKEN, J. D., DOT-MAR FARM, PRINCETON, ILL.
*Dot-Mar Prediction Ivy 3-5 305C-2X 10291 565
s. McDonald Farms Pre Marquis d. Ramona Pharaoh's Select
*Marhawk Pretor's Della 6-5 305C-2X 9580 541
s. Rock Creek Pretor d. Monarch's Bluebell's Delight

§MILLS, T. P., MR. & MRS., GEORGE L. & FRED T., BREEZE HAVEN, PROSPERITY, S. C.
Breeze Haven Lyl 3-1 305C-2X 7021 280
s. J. C.'s Leader d. Clara's Liberator Lyl
*Breeze Haven Polly Ann 3-4 305C-2X 8299 436
s. Klondike Plowman d. Selfdale's Ideal Molly
*Glenco Noble Olive 9-7 134-2X 3658 181
s. Normandy Noble d. Glenco Royal Crystal
*Hemlock Artist's Susan 4-5 305C-2X 7859 407
s. McDonald Farms His Artist d. Hemlock Susie
*Kimbrough's Saluda Rose 10-11 305-2X 7653 351
s. Klondike Kimbrough d. Hero's Violet Beauty

§MINER, GEORGE N., GAYWOOD FARM, LAKEVILLE, CONN.
*Oak Knoll Buttercup 3-4 278C-2X 5868 299
s. Coronation Amber d. Millborn Butterway
*Riverdale Flirtatious 10-2 263-2X 6761 322
s. Stony Ford Vicar d. Riverdale Flute
*Riverdale Valiant Lute 8-8 269-2X 8145 412
s. Greyholme Valiant Trojan d. Riverdale Lute

§MINNESOTA, UNIVERSITY OF, UNIVERSITY FARM, GRAND RAPIDS, MINN.
*U. of M. Don's Golden 4-2 305-2X 7371 347
s. U. of M. Donalba's Granger d. Maxim's Golden Gwen
*U. of M. Grandee's Donna 5-2 305C-2X 9117 417
s. U. of M. Dacia's Grandee d. U. of M. Donna Mae

§MISSOURI, UNIVERSITY OF, FOREMOST GUERNSEYS, COLUMBIA, MO.
*Caumsett Eastern Ina 11-7 305C-2X 9745 379
s. Caumsett High Strung d. Caumsett Ida
Foremost Acme's Royal Jewel 3-4 305-2X 6745 294
s. Foremost Acme d. Chapman's Royal Jewel

§MOFFETT, PAUL G., MRS., ESTATE, SLEEPY HOLLOW FARM, INDIANAPOLIS, IND.
*Gayland's King's Dixie 4-6 266-2X 6927 291
s. Pine Manor King's Vanguard d. Gayland's Dorabell

§MONDAK, WILLIAM J., MON-MID-O FARMS, BEREA, OHIO.
Kemwood Duke's Snowdrop 3-6 305C-2X 5901 277
s. Kemwood Lea Duke d. Summit Farm Snowflake
Mon-Mid-O Onward Levity 3-0 214C-2X 4537 219
s. Chedco Levity Advance d. Ohio Onward Welcome

§MONTAVON, GEORGE J., NORVIEW FARM, WEST BROOKLYN, ILL.
Norview's Sultana 2-5 365C-2X 8310 405
s. Q. O. Bonnie King d. Sultan's Allison of Norview

§MOODY, A. R. & SON, FAIR FIELD FARM, JACKSONVILLE, VT.
*Fair Field Midnight Capacious 5-3 301C-2X 5739 272
s. Midnight Rustler of The Glen d. Fair Field Quantity
*Fair Field Midnight Deborah 4-3 305C-2X 7115 311
s. Midnight Rustler of The Glen d. Fair Field Queen Deborah

MOORE, CHARLES J. & HELEN L., LANGMORE FARM, CLUMS CORNERS, N. Y.
*Gardenville Princess Joan 9-5 305C-2X 11705 571
s. Pine Manor King Kenfleur d. Skyline Joan
*Langmore C. Annette 4-11 305C-3X 11276 506
s. Coronation Langmore d. Langmore Famous Annette
Langmore C. Phylline 2-7 365-3X 13076 592
s. Coronation Langmore d. Pharos Hightide's Phylline
*Langmore C. Veldine 3-7 305C-3X 8396 470
s. Coronation Langmore d. Langmore V. I. Coed
*Langmore Famous Liberty 9-5 351C-3X 11843 584
s. Coronation Famous d. Liberty of Langmore
*Langmore Happy Kathy 3-10 365C-3X 11804 545
s. Fairlawn Actor's Play Boy d. Langmore Kathy Coed
Langmore Happy Velda 2-4 365-3X 9682 462
s. Fairlawn Actor's Play Boy d. Langmore C. Velda
Langmore Prem Lassie 2-1 305C-3X 8399 411
s. Fairlawn K. Premier d. Langmore Lassie Coed

§MOORE, MAYNARD C., EL MOORE FARM, KENT, N. Y.
Chief's Lady Beatrice 1-10 274C-2X 6165 303
s. Open Hearth Urania's Chief d. Champion's Lady Beatrice
*Colonial Hill Ace's Pet 4-8 305C-2X 10486 496
s. Franchester Major Ace d. Greentree Caesar's Buttercup
*Grand View Chief's Pride 3-11 303C-2X 8411 424
s. Rex's Chief d. Grand View Valiant's Pride

§MOORE, W. LEE, FOX HILL FARM, CHESTER, N. Y.
Fox Hill Claire 3-10 274C-2X 8973 404
s. Elmcrest Prophet's Dolphin d. Tarbell Farms Noble Claris
Fox Hill Lois 4-10 305C-2X 8295 411
s. Elmcrest Prophet's Dolphin d. Fox Hill Clara
Fox Hill Opal 4-9 305C-2X 9686 466
s. Elmcrest Prophet's Dolphin d. Fox Hill Kay
Fox Hill Zipper 2-3 305C-2X 8268 358
s. Tarbell Farms Regal Samson d. Fox Hill Zip
Med O Dale G. Jane 4-11 305C-2X 8211 395
s. Gardenville King's General d. Med O Dale Janet

§MORGAN, R. E. LEE, MRS., GREEN VALLEY DAIRY, MARLBORO, N. J.
Green Valley Grenadier's Glory 3-1 365C-2X 8028 356
s. Woodacres Royal Grenadier d. Green Valley Gov. Minnie
Green Valley Lila Bell 4-8 365C-2X 10081 542
s. Green Valley's Governor d. Green Valley C. Lila
Green Valley Lucky 3-1 305-2X 7657 374
s. Woodacres Noble Producer d. Green Valley Clover Pelle

§MORRIS, RAYMOND P., HOOSIER PINES FARM, ELIZABETHTOWN, IND.
*Yellowgold P. Pet 5-7 305-2X 9391 483
s. Golden Grange R. Paymaster d. Titan's Pet of Crane Farm

§MORTON BROTHERS & BAIRD, LEONARD, MORTON DAIRY FARM, LEBANON, IND.
*Fashion Plate's Cloe 10-5 305C-2X 11065 550
s. Normandy Fashion Plate d. Grace's Clio of White Oak Farm

§MOSES, DALE D. & RICHARD, FLEURDALE FARM, DECATUR, IND.
*Woodsview Madge's Maxium Sunday 8-2 305-2X 7773 359
s. Leahaven Maxium Judge d. Madge of Lone Elm Farm
Woodsview Stylish Delores 2-10 305-2X 7354 365
s. Oberland Coy's Distinction d. Woodsview Sunday Style

§MUDGETT, VERNON D., DEERSHORN FARM, STERLING JUNCTION, MASS.
*Deershorn Foremost Winnie 11-8 305C-2X 14002 642
s. Deershorn Foremost d. Deershorn Winnie

§MUEHLING, RICHARD L., RIC-MAR FARM, CISSNA PARK, ILL.
Judy Star of Pine Lawn 4-10 305C-2X 10657 561
s. Maple Grove Honor's King d. Sweet Susie Bell
Lindenhurst Proud Duchess 2-11 365C-2X 7946 408
s. R. Lane's Proud Pilot d. Lindenhurst Duchess
*LoLen-Bush Jay 4-7 305C-2X 8455 455
s. Penetrator of Walnut Corner d. Quad's Sunbeam's Isabella

§MULLER, JOE P., JO-BE FARM, OMAHA, NEBR.
*Fancy's Mignon 6-7 295C-2X 8054 432
s. Jo-Be Wonderful Champion d. Masterpiece's Fancy
*Jo-Be C. H.'s Clarinet 5-2 305C-2X 9364 414
s. Skyline Clara's Hercules d. Goldie's Larrine
*Jo-Be C. H.'s Elrosa 3-9 305-2X 9244 441
s. Skyline Clara's Hercules d. Elmwood Rosa
Jo-Be C. H.'s Erma 3-9 193-2X 4941 242
s. Skyline Clara's Hercules d. Maximus Mary Maid
Jo-Be Dude's Foxey 2-1 305-2X 6688 377
s. Coldspring's Noble's Dude d. Jo-Be Challenger's Diana

§MUNGLE, J. JENE, MUNGLE'S DAIRY, ATOKA, OKLA.
*Mungle's Dixie 3-9 264C-2X 8378 358
s. Foremost Acme 28th d. Mungle's May

§MUNNS, J. J., FOUR COLUMN'S FARM, LANDRUM, S. C.
*Four Column Sequel's Gertrude 10-4 365C-2X 11017 460
s. Sequel's M. C. Cav Raider d. Demonstrator's Gold Maid

§MURPHY, STANLEY, WANDERING BROOK FARMS, TULLY, N. Y.
Letha of Orchard Brook 9-3 305C-2X 11338 515
s. Badger's Highvalor d. Lura of Orchard Brook
Wandering Brook Dottie B. 4-4 365-2X 10853 624
s. Tarbell Dauntless Brett d. Wandering Brook Dorothy

§MURRAY, EDGAR S., SOUTH RAY FARM, ALBUQUERQUE, N. MEX.
*Wescon's Master's Mary 5-10 305-2X 10526 491
s. Wescon's Gracious Master d. Wescon's Tedaldo's Mary

§MURRAY, LAWRENCE & FLORENCE, ONTARIO, N. Y.
Chapman's Queen Laura 3-5 305C-2X 7412 319
s. Winbernie Blend of The Meads d. Chapman's Patriot Patty

§MYERS, C. FAYE & ADDISON G., KNOLLNOOK FARM, GRAND BLANC, MICH.
Knollnook Peerless Delight 2-1 305C-2X 8882 377
s. Fairlawn Peer's Musician d. Knollnook Golden Daisy

§MYERS, CLARENCE & MARTHA, MYERLYN FARM, CHALFONT, PA.
Myerlyn Adv. Merissa 2-11 305-2X 7272 344
s. Coldspring's B. R. Advocate d. Myerlyn Rw. Merieda
*Myerlea RW. Deressa 4-3 283-2X 7241 349
s. Coldspring's B. R. Romwick d. Myerlea Brier's Dora

§MYERS, HARRISON & ELIZABETH, MYERLEA FARM, WOODSTOWN, N. J.
*Myerlea RW. Honeydew 5-3 324C-2X 9615 421
s. Coldspring's B. R. Romwick d. Chadick's Butterfat Honey

§MYRIN, H. A. W., KIMBERTON FARMS, PHOENIXVILLE, PA.
*Kimberton Apollo's Laurel 5-11 305C-2X 10763 548
s. Clora's Point Apollo d. Riveredge Prediction's Loraine
*Kimberton Apollo's Nadeline 4-11 305C-2X 8746 481
s. Clora's Point Apollo d. Kimberton K. Natalie
*Kimberton Barbee 7-5 305C-2X 11121 531
s. Rex's Barbarian d. Quintinia's Bonnet
*Kimberton Dancer Ann 3-2 305C-2X 8435 451
s. Kimberton Strongheart's Dancer d. Kimberton Knight's Annette
*Kimberton S. A. Loraine 3-5 305C-2X 8691 482
s. Clora's Point Strongheart d. Kimberton Apollo's Laurel
*Kimberton Templar's Polly 4-4 267-2X 7278 350
s. Kimberton Templar d. Polly of Soleil
*Kimberton Thor Aline 3-2 305C-2X 9032 485
s. Wilgorlan Farms Thor d. Kimberton Apollo's Arlene
Kimberton Thor Delphia 2-8 305C-2X 9412 494
s. Wilgorlan Farms Thor d. Kimberton Daphne
*Kimberton Thor's Lady Bug 3-3 272-2X 6898 373
s. Wilgorlan Farms Thor d. Langvalley Lady Bug

§NANNINGA, S. P. & R. S., NANNINGA GUERNSEY FARM, ALBUQUERQUE, N. MEX.
Woodgate Hope 2-3 305-2X 10063 442
s. McDonald Farms High Oracle d. Cedarcroft Master's Delight

§NATIONAL AGRICULTURAL COLLEGE, FARM SCHOOL, PA.
*Kanyas Valiant Carrie 3-4 305C-2X 9655 448
s. Tarbell Farms Peerless Valiant d. Blue Ridge Carrie

§NELSON, WALTER, LINN VALLEY GUERNSEY FARM, ALBANY, OREGON.
*Iris of Linn Valley 5-7 365C-2X 9324 536
s. Nyala Supreme Magnet d. Betty May's Astra
Mitzie Supreme of Linn Valley 2-3 305-2X 7463 376
s. Nyala Supreme Jubelo d. Lula Bell of Linn Valley
*Polly Dimple of Linn Valley 4-11 267C-2X 6147 323
s. Nyala Supreme Magnet d. Polly Dimple of Linn Valley

§NEWMAN, LAWRENCE M., NEW HAVEN GUERNSEY FARM, PORT ORCHARD, WASH.
*Jenny of Dana Ranch 7-9 365C-2X 10348 487
s. Delphi Dell Stella's Leon d. Sunshine of Delphi Dell
West River Joyce Ann 3-11 297-2X 10384 555
s. Lookwell T. Peerless d. West River Jennie

§NICHOLS, FLOYD L., COULEE COUNTRY FARM, SPARTA, WIS.
*Kenmoor Maxim Sylvia 7-2 365-2X 10107 449
s. St. James Count Maxim d. Kenmoor Royal Polly
*Lynbrook Phyllis 6-11 276C-2X 9891 440
s. Argilla Philosopher d. Lynbrook Prairie Melody

§NORMAN, ROY C., NORMAN FARM, CLYDE, OHIO.
*Paula's Rose of Norman Farms 8-9 365-2X 8909 401
s. Chestnut Ridge Trixie's Roamer d. Paula of Norman Farms

§NORTH CAROLINA STATE COLLEGE OF AGRICULTURE, RALEIGH, N. C.
*Clear Springs' Queen Joyous 6-9 305C-2X 6385 320
s. Clear Springs' Primrose King d. Clear Springs' Majesty's Lady

§NYE, BENJAMIN R., BLOSSOMLAND FARMS, SAINT JOSEPH, MICH.
Blossomland Holly 2-3 305C-2X 6874 365
s. Nyland King d. Blossomland Mary Ann

§OELKER, HAROLD, OELKER FARM, URBANA, OHIO.
*Avalon Brilliant Lady June 6-8 362C-2X 12062 494
s. Langwater Brilliant d. Avalon Bright King's Lady
Byers' Lind's Coral 3-5 365C-2X 8755 364
s. McDonald Farms King Lind d. Pine Manor Golden Charm
Fairview's Empress 4-6 305C-2X 10209 507
s. Fairview's Alna's Ambassador d. Fairview's Delle
*Oelker Farm's Fern 6-2 305C-2X 10122 429
s. Sun-Blest Farms Fairlawn d. Y. Aristotle's Fernnie
Oelker Farm's Royal Lolly 2-5 305C-2X 6042 318
s. Woodacres Royal Honor d. Branchrock Bettybell's Lolly
*Oelker's Footprint Joy 4-6 305C-2X 11573 467
s. Foremost Footprint 4th d. Oelker Farm's Joyland
Oelker's Footprint Valorous 2-6 354C-2X 8715 425
s. Foremost Footprint 4th d. Ludlow Farms Valorous

§OESTMANN, LOUIS M. & ARNOLD W., ANALOU FARM, HINSDALE, ILL.
*Agnes' Alice of Analou Farm 7-3 305C-2X 8726 416
s. Sunset Glow Delux d. Alice's Agnes of Analou Farm
Analou Farm Leah 2-4 305C-2X 8361 436
s. Boulder Bridge Capulet d. Lassie Linda of Analou Farm
Lucy of Analou Farm 2-8 365C-2X 9183 407
s. Curtiss Candy Levity Colonel d. Leona of Analou Farm
*Mollie Marie of Analou Farm 3-8 305C-2X 8424 383
s. Curtiss Candy Prince Charming d. Mollie of Analou Farm

§OHIO STATE UNIVERSITY, COLUMBUS, OHIO.
*Ohio Barbara Lila 5-11 305C-2X 7007 327
s. Welcome In Countryman d. Ohio Dreaming Lila
*Ohio Dreaming Louella 4-1 305C-2X 8354 393
s. Ohio Advance Dream d. Ohio Brilliant Louella
Ohio Dreaming Lucille 2-5 305-2X 8919 431
s. Ohio Advance Dream d. Ohio Steadfast Lucy
Ohio Dreaming Starlight 2-11 305C-2X 9900 388
s. Ohio Advance Dream d. Ohio Barbara Starlight
Ohio Lila Leader 2-6 293C-2X 6899 332
s. Langwater His Honor's Leader d. Ohio Steadfast Lila
Ohio Steadfast Lulu 2-5 305C-2X 6343 319
s. McDonald Farms Steadfast King d. Ohio Dreaming Lulu

§ORSBURN, FRANCIS & DAUGHTERS, ORSBURN'S FARM, KOKOMO, IND.
Grain Meadow Chum's Patsy 2-4 305C-2X 7982 375
s. Welcome In Chum's Forward Ace d. Grain Meadow Chum's Patty
Lois of Orsburn's Farm 3-3 305-2X 9959 446
s. Grain Meadow Irvin Illustrious d. Perdiction's L. Questa

§OSTERMEIER, CHARLES, OSTERLEA FARM, MIDLAND, OHIO.
*Osterlea Princess Pat 3-2 305C-2X 8761 457
s. Raemelton Levity Quartermaster d. Osage Sunlight Princess

§OUTHOUSE, RICHARD P., MAY RICH FARM, CANANDAIGUA, N. Y.
*May Rich Royal Susie 4-0 305C-2X 8332 438
s. Silver-Forest Royal Dann d. Marsh Farms Sally
*Silver Forest Royal Flower 4-8 305C-2X 9368 412
s. Silver Forest Farms Royal d. Valerian's Early Flower

§OVERLY, DEAN G., GROVE FARM, MARYSVILLE, OHIO.
Grove Farm Beau's Bunny 1-6 305C-2X 7569 378
s. Coldspring's Valor's Beau d. Grove Farm Bella
*Grove Farm S. Lucinda 7-9 352C-2X 12132 550
s. Welcome-In Forward's Sonny Boy d. Valor's Grove Farm Lucky

§OVERMYER, LOWELL D., LOWAN FARM, GREENVILLE, OHIO.
*Lowan Jester Polly 5-9 305-2X 7318 315
s. Sun-Blest Farms Jester d. Lowan Polly
*Lowan Squire's Clarabell 3-10 305-2X 6813 328
s. Franchester Emory's Squire d. Lowan Saint Clara

§PACK, GEORGE T., LAUXMONT FARMS, WRIGHTSVILLE, PA.
Wye Heights Revel 2-7 165C-2X 2950 166
s. Wye Heights Squire d. Wye Heights Nellie

§PARSONS, L. A. & SONS, SONNY ACRES FARM, GREENTOWN, IND.
Sonny Acres King's Meadow 2-3 302C-2X 7204 355
s. Golden Grange Meadow King d. Sonny Acres' Ace's Ester

§PATRICK, C. ALLEN, PLEASANT HILL FARM, SALEM, N. J.
*Namreg Jeweler's Azalea 3-5 244-2X 6715 358
s. McDonald Farms Jeweler d. Clora's Point Potentaie Azalea

§PATRICK, ROY C., QUINTON STOCK FARM, QUINTON, N. J.
*Churn Creek's Valor's Bonnie 6-9 305-2X 10672 496
s. Silver Forest Royal Valor d. Churn Creek's Honor's Bonnie
Quinton Maxim's Blossom 1-11 305-2X 6933 372
s. St. James Maxim d. Ben's Countess of Q. S. F.

§PATTERSON, JOE C., HOMEWARD FARMS, REED CITY, MICH.
Homeward King's Leona 2-5 305-2X 7815 388
s. Homeward Remus King d. Homeward Jane
*Homeward Remus' Goldie 6-4 305C-2X 8240 416
s. Cesor Remus Maxim d. Homeward Starlene
*Homeward Remus Pride Lady 4-9 305C-2X 8370 414
s. Cesor Remus Maxim d. Homeward Pride's Beauty

§PATTON, ROSS, PATTONHOLM FARM, NEW LONDON, OHIO.
*Pattonholm Duke's Vicky 4-11 295C-2X 9289 511
s. Ric-To-Le-Lo's Duke d. Peerless' Vivian

§PAYNE, ETHEL, SILVER MOUNTAIN FARM, MILLERTON, N. Y.
Flying Horse Major's Isabel 2-4 305-2X 8313 403
s. Flying Horse Flute's Major d. Flying Horse Phil's Isabel
*Major's Fern Glory 6-2 163-2X 5001 238
s. Maplewood Helena's Major d. Christie's Fern
*Silver Mt. Imperial's Clover 3-8 364C-2X 12564 685
s. Wyebrook Imperial d. Whimsy Urania
*Velfame's Rosebud 6-4 365-2X 15101 682
s. Langmore Velfame d. Rex's Meri Rosebud

§PECK, G. HAROLD, PECKHURST FARM, SCHUYLERVILLE, N. Y.
Peckhurst Rita 2-2 305C-2X 6967 348
s. Madrey Farm Steadfast d. Peckhurst Patricia Mae

§PECK, MARION M., THOMAS M. & LAUREL M., PECK'S FARM, GENEVA, ILL.
*Peck's Achievement's Fatrinka 7-4 365C-2X 12221 629
s. Peck's Sargon Achievement d. Adelmer's Alert Catrina
Peck's Governor's Karla 2-5 305C-2X 8943 376
s. St. James Duke's Governor d. Peck's Achievement's Charity
*Peck's King's Inita 4-4 309C-2X 8508 476
s. McDonald Farms King Magician d. Peck's Governor's Governess
Peck's King's Kahlia 2-11 305C-2X 9250 469
s. McDonald Farms King Magician d. Peck's Governor's Hedahlia

§PENNEWELL, R. D., FLO-RAY FARMS, PALMYRA, MO.
Flo-Ray's Baron's Celia 2-5 305C-2X 8008 411
s. Douglaston Baron Gage d. Flo-Ray's Cinda
Flo-Ray's Irma 3-3 305C-2X 10519 512
s. Gardenville King Lee d. Flo-Ray's Royal Iris
Flo-Ray's King's Sedate 2-5 305C-2X 7789 389
s. McDonald Farms Golden King d. Flo-Ray's Royal Sadie
Flo-Ray's Vera 6-8 305C-2X 10192 489
s. Douglaston Baron Gage d. Flo-Ray's Rosella

§PENNEY, J. C., PRE-EMINENT GUERNSEY FARM, GALLATIN, MO.
Foremost Acme's Suzanne 4-11 305-2X 6808 316
s. Foremost Acme d. Brooknill Gardenia
*Forward Golden Girl 9-2 305C-2X 12808 592
s. Royal Superb d. Grapelawn Dolly 3d
*McDonald Farms Pre Lorena 7-9 305C-2X 12085 625
s. McDonald Farms Prediction d. McDonald Farms Glad
*Pre-Eminent Marge 5-3 305C-2X 7918 362
s. Foremost Acme 25th d. Royal Superb's Gorgeous
*Pre-Eminent May 4-5 305C-2X 9656 433
s. Foremost Acme 25th d. Grapelawn Gem 2d
Pre-Eminent Phoebe 2-10 305C-2X 10725 488
s. Pre-Eminent Sarge d. Pre-Eminent Lady

§PERONA, EMIL, PERONA FARM, ANDOVER, N. J.
*Perona Farm V. Florence 11-11 305-2X 10580 424
s. Brooklawn's Viking d. Maradea Butterfly
*Perona Royal Drop 5-8 305-2X 10708 478
s. Woodacres Royal Count d. Perona Vikinham Snowdrop
Perona Standard Flash 3-3 277C-2X 8478 351
s. Ideal's Standard d. Perona King's Edward's Flash

§PERRY, RALPH H., MAPLEWOOD FARM, IRA, VT.
Maplewood L. Grace 2-4 305C-2X 7868 382
s. Gayhead's H. I. Loyalist d. Maplewood's Glamor Girl
*Maplewood Mont Honey 5-8 305C-2X 8817 443
s. McDonald Farms Vermont King d. Maplewood Madeline
*Maplewood Veronica 9-6 305C-2X 8373 369
s. Maplewood General d. Maplewood Helen Vera
Maplewood Warrior's Patricia 2-7 283C-2X 4683 249
s. Golden Warrior of Birch Brae d. Maplewood Mont Peggy

§PERRY, WALTER C., HICKORY RIDGE FARM, HAMPTON, N. Y.
*Maplewood Jennie 3-1 305C-2X 8640 454
s. Gayhead's C. Marshal d. Major's Fern Glory

§PETTEYS, HAVARD, GREENWICH, N. Y.
*Whalley's Pique 2-11 155-2X 3327 137
s. Howland Master's Major d. Zest of Woodside

§PFEIFFER, WALTER R. & HERMAN W., PFEIFFER FARMS, ARLINGTON, NEBR.
*Midland B Beulass 4-0 233C-2X 6424 340
s. Jo-Be Kadi's Brutus d. Midland C Beulah

§PFLUGHOEFT, ERWIN P., WHITEASH VALLEY FARM, ALGOMA, WIS.
*Whiteash Enid 7-11 305C-2X 6021 284
s. Actor of Carnival's Valor d. Whiteash Gretchen

§PINEHURST FARMS, INCORPORATED, ROCKFORD, ILL.
*Byercroft Glowing Star 5-3 365-2X 14832 611
s. Sun-Blest Farms Admiral d. Byercroft Morning Star
*Elderbrook Petunia's Artist 6-2 290-2X 7321 381
s. Nyala Supreme Steadfast d. Elderbrook Petunia
*Normandy Cherry 3-5 305C-2X 6914 323
s. Pine Manor Count of Lakewood d. Normandy Alma

§PINE STATE CREAMERY COMPANY, KILDAIRE FARM, CARY, N. C.
*Kildaire's Bertie 9-0 305C-2X 7958 362
s. Milk Maid's Red Buck d. Annette's Ferne
*Kildaire's Christmas Eve 5-1 305C-2X 7519 383
s. Milk Maid's Red Buck d. Kildaire's Atha
*Kildaire's Daisetta 6-5 305-2X 6977 358
s. Quail Roost Choice Prince d. Kildaire's Buttercup

PIPER, MEREDITH, MENDALE GUERNSEY FARM, CELINA, OHIO.
*Mendale King's Golden Jean 5-3 365-3X 24533 1191
s. Alpine Rose Mendale King d. Betty's Royal Gold

§PLANSOEN, LOUIS M., MULBERRY HILL FARM, EASTON, MD.
*Knightongale Queen Hopeful 4-0 360-2X 9988 515
s. Quail Roost King Bell Buoy d. Knightongale Maxim Patience
Mulberry Hill Faith Pl. 2-4 365-2X 7582 326
s. Ideal's Planet d. Witchwood H. Faith
Mulberry Hill Golden M. 2-3 365-2X 8297 424
s. Bournedale Prince Marty d. Mulberry Hill's Maxim's Golden

§PLEINESS, WILLIAM L., MAPLE DAWN GUERNSEY FARM, SCOTTVILLE, MICH.
*Maple Dawn Master's Garnet 4-1 305C-2X 9100 541
s. Grandvu Royal Master d. Maple Dawn Squire's Gem

§PLUSHANSKI BROTHERS, THE P. B. FARM, CLINTON, N. J.
*P. B. Maximus' Missy 3-10 305-2X 8681 394
s. Tarbell Farms Peerless Maximus d. Evergreen Hi-Missy

§POEPPING BROTHERS, PEP'S ACRES, MOUNT ANGEL, OREGON.
Pep's Acres Tillie 2-5 305-2X 5208 302
s. Tideland Lodestar d. Beth of Pep's Acres

§POOK, OTTO C., RIVERSIDE FARM, EMMETT, IDAHO.
*Riverside Bonnie's Trudy 4-6 365-2X 7467 480
s. Prestdale Monarch's Crusader d. Ruth's Bonnie of Riverside
Riverside Crystal's Twila 2-5 305-2X 6869 337
s. Curtiss Candy Master Curtiss d. Riverside Ruth's Crystal
*Riverside Jane's Ella 3-1 305-2X 8002 395
s. Prestdale Monarch's Crusader d. Ruth's Jane of Riverside

§POSANSKI, ROMAN E. & SUSAN, RO-SAN FARM, WAYNE, ILL.
Ro-San Farm Lady C's Buttercup 2-0 305C-2X 7260 353
s. Curtiss Candy Butterfinger d. Lady Churchill
*Rosan Farm Monarch May 3-9 365C-2X 11509 548
s. McDonald Farms P. Monarch d. St. Albans A V Boy's Maytime
*Rosan Farm Thorn Rose 3-3 302C-2X 9079 394
s. Finchley Manor Thorn d. Miss Ruthie of Spring Brook
*Rosan's Champion Hope 6-10 305C-2X 10244 450
s. Mapledale Champion Damask d. Mapledale Hazel

§POTTER, A. F., PENBART FARM, BARRINGTON, ILL.
*Belnemus Max May 5-0 365-2X 12667 694
s. Quail Roost Prince Max d. Hilda's Lady of High View
Penbart Rose's Rosalie 2-1 305-2X 7919 348
s. Klondike Perfection d. Medford's Maxim Rose

§POTTER, F. ARTHUR, JR., TAMARACK HILL FARM, WASHINGTON, CONN.
King Canfiller Coigne 4-8 279-2X 7093 303
s. Windfall Superb's King d. Checkmate Muierta Canfiller
*Tamarack Hill E Supreme Katryn 3-5 305-2X 7994 411
s. Sunny Lea Levity Eminent d. Golden Harvest Supreme's Kitty

§POTTS, CLAUDE A., DOT-CAP FARM, LEBANON, IND.
*Big Springs Ruth Raider 5-7 305C-2X 9812 468
s. Clear Springs' Prince Raider d. Big Springs Ruth
*Dot-Cap's Delight 6-4 305C-2X 10311 437
s. Duffield Farouk King d. Gerard's Darling

§POWER, L. W., CHUKLUCK FARM, BURLINGTON, WASH.
*Chukluck Mistery 5-5 305C-2X 13452 630
s. Fircrest Noble Duke d. Chukluck Maid
*Chukluck Peanuts 11-1 275C-2X 9385 500
s. Ferd of Kineth Farms d. Princess Pat of Olympic View

§PRATT, GEORGE D., JR., SUNNY VALLEY FARM, NEW MILFORD, CONN.
Sunny Valley Archer's Favorite 2-5 365-2X 11050 556
s. Fairlawn Actor's Archer d. Sunny Valley's Favorite 5th
*Sunny Valley Count's Content 5-3 266-2X 8164 428
s. Sunny Valley's Count d. Sunny Valley's Content
*Sunny Valley Lad's Duchess 3-9 363-2X 8557 420
s. Sunny Valley Reliance Lad d. Sunny Valley Patriot's Duchess
*Sunny Valley's Camoria 2d 6-7 305-2X 8651 429
s. Sunny Valley's Noble Man d. Sunny Valley's Camoria
*Sunny Valley's Noble's Freida 3-10 262C-2X 6220 268
s. Fairlawn H. Noble d. Sunny Valley's Freida

§PRICE, G. B., RICH HILL FARM, CLIFTON, N. C.
*Rich Hill Orchid 8-8 294C-2X 6470 273
s. Klondike Herald d. Cardinal's Edith
*Rich Hill Peggy 7-5 305C-2X 6680 291
s. Klondike Herald d. Cardinal's Edith
*Rich Hill Roxy 5-5 247C-2X 5358 254
s. Klondike Herald d. Gaymost's Dorothy

§PRICE, KENNETH C., PRICE'S GOLDEN GUERNSEY DAIRY, PORT ORCHARD, WASH.
*Brockwell Royal Belle 5-3 277-2X 8666 424
s. Western Glow Lou's Royal d. Hope's Bonny of Brockwell
*Delphi Dell Valiant Clara 5-5 215-2X 5581 250
s. Valley Gem Valiant d. Delphi Dell Phil's Clara

§PRIMROSE, FLOYD W., PRIMROSE FARM, MADISON, TENN.
*Green Ridge Merrie's Joyful 3-2 305C-2X 9123 438
s. Dot-Cap's Maxmin d. Green Ridge Merrie
Green Ridge Merrie's Lucinda 2-1 305C-2X 6787 357
s. Woodacres Prince Martin d. Green Ridge Merrie
*Green Ridge Princess 7-3 305-2X 9833 503
s. St. James Ultimas' Lucky d. Pleasure's Princess Elaine

§PRINCE, JEANNE & DONOUGH, TAVERN FARM, FRANCESTOWN, N. H.
Chedco Belle of Fashion 3-2 305C-2X 6870 370
s. Chedco Romulus d. Flying Horse Colonel Belletta

§PRINCETON MINING COMPANY, INCORPORATED, PRINCETON FARMS, PRINCETON, IND.
*Fort Sackville Actress 10-7 277C-2X 5344 266
s. Riegeldale Emory's Challenger d. Actress of Orchard Lawn

§PRINKEY, R. W., THELMA & GAY, WOODLARK FARM, WOOSTER, OHIO.
*Krantz Heim Free Linda 6-5 283-2X 9116 424
s. Franchester Free Reflector d. Krantz Heim Veda
*Woodlark Honey Peg 4-10 277-2X 8019 351
s. Langwater Honey's Onward d. Glenco Royal Peg
Woodlark Levity Maggie 2-0 305-2X 6846 311
s. Wey Acres Levity Dynamo d. Willow Brook's Magnetta
Woodlark Princess Gippie 2-1 292-2X 5399 240
s. Green Meads Prince Gabriel d. Jaebardale Royal Gypsy
*Woodlark Valor's Maxine 7-5 291C-2X 8827 357
s. Prince Valor of Lone Oak d. Willow Brook's Maxine 2d

§PURDUE UNIVERSITY, LAFAYETTE, IND.
*Purdue Arthur Candie Sue 4-4 294C-2X 6880 339
s. Normandy Arthur d. Purdue Matchmaker Candie Sue

§QUINCY DAIRY COMPANY, QUINCY, W. VA.
*Arrus Honey Chile 8-5 326-2X 8460 380
s. Langwater Honey's Onward d. Franchester Capacious

§RAAF, WILLIAM H. & SONS, BOEUF VALLEY FARM, GERALD, MO.
Boeuf Valley's Gay Charm 6-1 288C-2X 6648 364
s. Gayhead's His Legatee d. Pretty Girl's Primrose

§RANDLE, J. C., HOWARD & DALE, PINNACLE VIEW FARM, KINGS MOUNTAIN, N. C.
Cleco Max's Bright Prim 2-5 305C-2X 6417 345
s. Quail Roost Choice Max d. Hillbright Prim Sally Ann
*Pinnacle View Carol Alice 3-3 305C-2X 5739 366
s. Quail Roost No Max Carol d. Mo-La-Jac Virginian's Agnes
*Pinnacle View Lucky E. Ann 4-5 305C-2X 9143 416
s. Klondike Lucky Boy d. Karat's Eleanor
Pinnacle View Sweepstake Pride 2-11 305C-2X 7142 346
s. Klondike Premost Charmer d. Pinnacle View Sweepstake Polly
*Sue's Viola Grace 7-2 284C-2X 6417 277
s. Klondike Karat d. Sue's Viola

§RANKIN, WALTER, LINCOLN, ILL.
*Ace of Hearts' Seven-Up 5-7 267C-2X 7255 316
s. Curtiss Candy Ace of Hearts d. General's Marietta's Girl
Arcturus Marietta's Jane 3-2 305C-2X 8807 366
s. Curtiss Candy Arcturus d. General's Marietta

§RATHELL, CHARLES, DOLVIN FARM, WYE MILLS, MD.
*Ortmanor Africander's Ultra 7-5 305-2X 9420 438
s. Masher's Manor Master d. Madrey Farm Princess Louise

§RAYNOR, JOSEPH L., GREEN VALLEY FARMS, WAUKESHA, WIS.
Schendale Julia's Charming 6-11 285C-2X 9169 483
s. Urbandale Apollo d. Julia of Acre Fair

§REED, O. R. & SON, OLENTANGY GUERNSEY FARM, DELAWARE, OHIO.
*Olentangy B. Begonia 5-6 278C-2X 8822 396
s. McDonald Farms Baronet d. Olentangy Pearl
*Olentangy Poinsetta 5-11 299-2X 7657 402
s. McDonald Farms Baronet d. Olentangy Angela J. R.

§REIFF, ORLAND M., HONEY BROOK, PA.
*C. F.'s Hot Toddy 5-11 305C-2X 7462 401
s. Coldspring's Romulus Lad d. C. F.'s Rilma Toddy

§REUSCH, HARLAN E., HAZY HILLS FARM, ELIZABETH, ILL.
Martha of Hazy Hills 5-8 329C-2X 9371 444
s. Alert's Monarch of Kenfleur d. Valiant's Pat's Sylvia

§RHOADS, JEROME H., "RHOADSACRES," KIRKWOOD, PA.
Alotta of Rhoadsacres 2-8 305-2X 6704 333
s. Hill Girt Cadet d. Victor's Marie of Rhoadsacres
Kay of Rhoadsacres 2-11 347-2X 5929 313
s. Riveredge Valdor's Honeybrook d. Victor's Norma of Rhoadsacres

§RICKETTS, F. M., TANGLEWOOD FARM, HOLLANDALE, MISS.
Greenlee Fernella 3-2 305-2X 9010 442
s. Henslee Farms Perky d. Neshoba Marmion's Fern
*Maple Wood King's Alice 7-7 305-2X 8704 410
s. Normandy King Premier d. Miller's Arlene
*Maple Wood Warrior's Snowflake 5-9 305-2X 10058 370
s. Welcome-In Warrior d. Welcome In Chum's Sunbeam
*Maple Wood Warrior's Wisteria 6-2 305-2X 8973 389
s. Welcome-In Warrior d. Maple Wood Wedlock
St. Albans Acta Grand A. Bonnie 3-4 305-2X 7802 373
s. St. Albans Actor Grandee d. St. Albans Archer's Bonnie
St. Albans King's V. Marquise 4-4 305-2X 9314 474
s. McDonald Farms King Augustus d. St. Albans Val Marquise
Spotie's Lady of Spring Branch 3-5 305-2X 9222 421
s. Leafy Lane Matchless Rex d. Spotie's Pet
Spring Branch's Beauty Queen 3-8 178-2X 3872 202
s. Leafy Lane Matchless Rex d. Queen of Spring Branch

§RIDDER, EDWIN C., RIDDER FARMS, SHERWOOD, OREGON.
*Ridder Farms Calypso 5-1 305C-2X 11019 594
s. Stuart View Phillip d. King's Calypso Queen
*Ridder Farms Sue 2-11 305C-2X 8333 445
s. Stuart View Phillip d. Ridder Farms Susane

§RIEFLIN, OSCAR G., RIEFLIN FARMS, WEBSTER, N. Y.
Oswego Falls Actor's Clista 2-2 279-2X 4968 240
s. Oswego Falls Gracie's Actor d. Oswego Falls Ben's Marlene
Oswego Falls Fragrance 2-6 277-2X 5697 261
s. Oswego Falls Gracie's Actor d. Oswego Falls Ben's Betty

§RIGGERT, PAUL A., RIGGERT GUERNSEY FARM, ODELL, NEBR.
*Easto Violet 9-11 280C-2X 6620 308
s. Pine Manor King's Challenger d. Dictator's Viola

§RIGGS, GERALD & RUSSELL, SHADY LANE FARMS, SHIRLEY, IND.
*Bent Lane Don's Nelly 3-2 294C-2X 9091 429
s. Graceland Steadfast's Don d. Bent Lane Piper's Linda
*Lassie's Superb Suzanne 6-3 305-2X 7025 351
s. Pine Manor King's Superb d. Logical Daisyette's Lassie
*Western Glow Fame's Lady 3-8 299C-2X 8292 431
s. Western Glow Royal Fame d. Western Glow Country Lady

§RINEHART, E. JAY, RINELAND MANOR, GALION, OHIO.
*Rineland Manor Beatrice 5-11 302C-2X 9771 502
s. Raemelton Triumph Baronet d. Lady of Rineland Manor

§RITTER, ERNEST E., RED RIDGE FARM, WINFIELD, PA.
Dot of Red Ridge Farm 2-7 305-2X 7082 327
s. Riveredge Valdor's Butter Boy d. Dolly of Red Ridge Farm
Ivory of Red Ridge Farm 2-8 305-2X 7374 403
s. Riveredge Valdor's Butter Boy d. Fred's Irene of Red Ridge Farm
*Tina of Red Ridge Farm 5-7 305C-2X 9123 452
s. Masterful's Fred of Hillside d. Tiny of Red Ridge Farm

§ROBERTS DAIRY COMPANY, ROBERTS GUERNSEY FARM, ELKHORN, NEBR.
Clover Glen Annabelle 2-6 305-2X 7424 397
s. Boulder Bridge Prize d. Clover Glen Maybella
Corner Hill Gentleman's Della 7-2 305C-2X 11123 557
s. Eth-Mead Gentleman d. Corner Hill Delphine
*Dennis Farm Prediction Ellen 4-11 305C-2X 11450 567
s. McDonald Farms Prediction Boy d. Beau's Edith
Elvadale Princess Spicy 2-7 154-2X 3485 141
s. Elmwood Brenda's Prince d. Willow Lane Spice
Norshore Minuet 6-8 305C-2X 12155 534
s. Clover Glen Maiden's King d. Norshore Snowgirl
Pine Knoll Janet 3-6 305C-2X 8479 440
s. Boulder Bridge Emulator d. Plegrovsant Jane
Roberts Knight's Mollie 6-0 247C-2X 5750 354
s. Rock Creek Susan's Knight d. Dot-Mar Philosopher's Maud
*Rosedale Jo Anne 7-1 305C-2X 9620 424
s. Iowa Hi-Acres Gardenius d. Rosedale Imogene
Wey Acres Levity Foxy 6-4 305C-2X 9440 354
s. Coronation Levity Prince d. Crown Prince's Fay

§ROBERTS, MALCOLM W., ELM CREST FARM, ALFRED, MAINE.
*Northern Conrad's Nera 3-5 213C-2X 5412 246
s. Riegeldale Emory's Conrad d. Ladderlook Nerissa 5th
Walnut Crest Jarl Vim 2-8 299C-2X 7125 330
s. Langwater Jarl d. Walnut Crest Major's Vetch

§ROBISON, GEORGE, ROSE-VU FARM, CANTRIL, IOWA.
Rose-Vu Lareta 3-1 365-2X 9240 504
s. Plane View King's Consul d. Joy's Dotty

§ROESCHLEY BROTHERS, ROES-MOR FARMS, FLANAGAN, ILL.
*Roes-MOR Victor Dina 4-5 305C-2X 9989 434
s. Boulder Bridge Victor d. Roes-MOR Rose's Dimple
*Roes-MOR Victor's Lizzie 5-2 294C-2X 9416 421
s. Boulder Bridge Victor d. Roes MOR Liv-Iro Lassie

§ROGERS, HERBERT J., SHADY LAWN GUERNSEY FARM, EMDEN, ILL.
*Shady Lawn Valor's Charlotte 5-5 305C-2X 10895 477
s. Welcome In Chum's Valor d. Welcome In Advance's Cloa

§ROTH, ALLEN, LONE OAK FARM, LOWELL, MICH.
*Doris Louise of Lone Oak Farm 10-11 262C-2X 8201 384
s. Famous Duke of Orchard Crest d. Bettina of Lone Oak Farm
*Lone Oak Antrex's Jean 4-7 210-2X 5033 200
s. Cowham Farm Antrex Lad d. Lone Oak Rex's Jean

§ROUSH, EDSON, LOCUST GROVE FARMS, RACINE, OHIO.
*Bart's Velma of Oakdale 7-4 365C-2X 11690 625
s. Welcome-In Forward's Bart d. Count's Violet of Oakdale
Locust Grove Tiny 1-8 305C-2X 9851 459
s. Langwater Brilliant d. Quincy Baron's Tulip

§RUBRIGHT, WILLIAM F., AVIRWILL FARM, LAFAYETTE, IND.
*Chedrene N. Lulu 4-1 305C-2X 8747 377
s. Burton Lane Thor's Napoleon d. Chedrene F. Linda

§RUDAT, FRED, JR., CLA-ORE FARM, BROWNSMEAD, OREGON.
*Belle's Venus of Cla-ore 7-4 305-2X 8781 432
s. Cla-ore Mongoose d. Gay Lad's Belle of Traverdale
*Cla-ore Luke's Bertita 4-9 288-2X 10790 545
s. Cla-ore Mon. Luke d. Delphi Dell Master's Brite

§RUTHERFORD, WILLIAM G., OUR-OWN FARM, REPUBLIC, OHIO.
*Vic's Carrie 2-11 245-2X 5698 256
s. Fireside Czar's Vic d. Sun-Blest Farms Cygnet
*Way-Ellen Farms Nanette 5-2 162C-2X 3381 164
s. Meadow Lodge King's Gallant d. Cooper's Haisy Girl

§RUTTER BROTHERS, YORK, PA.
Beatrice of Rutter Bros. 3-5 365C-2X 10405 555
s. Colleen's Commander d. Pride of Rutter Brothers
Belinda of Rutter Bros. 2-2 305C-2X 7250 380
s. Colleen's Commander d. Emily of Rutter Bros.
High Dellie of Rutter Bros. 2-2 305-2X 7427 370
s. McDonald Farms High Optimus d. Skip of Rutter Bros.
Manor Glen Peerless Marie 5-7 365-2X 11305 592
s. Manor Glen Peerless d. Manor Glen Marie
Spotty's Floss of Maple Shade 7-4 305-2X 11833 544
s. Flying Hill Royal Troubadour d. Pilot's Flossy of Maple Shade

§RYERSON, EDWARD L., BRUSHWOOD FARM, DEERFIELD, ILL.
*Laurel Locks Kobbet 5-7 305C-2X 7097 329
s. Laurel Locks Dictator d. Laurel Locks Gobbet

§SAATHOFF, MR. & MRS. CARL & FAMILY, LAFAYETTE, IND.
Big Springs B. Don's Dora 2-5 305-2X 5496 275
s. Northern Conrad's Basil d. Big Springs Fred's Dora

§ST. BERNARD COLLEGE, PLACID OAKS FARMS, SAINT BERNARD, ALA.
*St. Bernard's Clare 4-8 239-2X 6294 275
s. Saint Bernard's Patrick d. St. Bernard's Helen

§SALTER, KATHARINE, SALTER FARMS, COLCHESTER, CONN.
*Horse Shoe Bailiff's Geraldine 8-1 305C-2X 7748 333
s. Provost's Bailiff d. Horse Shoe Colonial's Ginger
*Salter Farm's Clover 4-5 305C-2X 9549 495
s. Horse Shoe F Donald d. Cloverluck Queen Patience
Salter Farms Kathy 2-3 305C-2X 7170 354
s. Salter Farm's Diamond Jack d. Kitchener T. Mary Evelyn
Salter Farm's Patricia's Meg 5-7 305C-2X 9668 513
s. Wethersfield Nutmeg d. Broad Hill Patricia
Salter Farm's Twinkle 2-3 305C-2X 6108 285
s. Salter Farm's Diamond Jack d. Salter Farm's Ferdinand's Pati
*Twinwing Baroness Elegant 9-0 305C-2X 10118 493
s. Flying Horse Baron d. Valleyside Volly's Ellie
*Wolfpen Anticipation 5-9 305C-2X 9434 490
s. Langwater Chorister d. Wolfpen Alouette

§SANBORN, DOROTHY R. W., SANBORN FARM, BOSCAWEN, N. H.
*Sanborn Farm Aphrodite 5-0 305-2X 5041 264
s. Kitchener Stentor d. Echo Rock Thomasine

§SANDS, D. C., BENTON FARMS, MIDDLEBURG, VA.
*Benton's Excellence Pearl 4-1 277C-2X 6763 373
s. McDonald Farms His Excellence d. Benton's Lucky Polly
*Benton's Excellent Margie 8-11 279-2X 5656 246
s. McDonald Farms His Excellence d. Benton's Lucky Margie
*Benton's Lucky Hannah 9-5 259C-2X 9097 400
s. Mt. Ararat Sir Lucky d. Benton's Happy Hannah
*Benton's Lucky Helena 8-7 295C-2X 10088 455
s. Mt. Ararat's Sir Lucky d. Benton's Helda
*Benton's Lucky Marie 10-0 285-2X 6356 269
s. Mt. Ararat's Sir Lucky d. Benton's Merry Maiden
*Benton's Nicolette 11-4 305-2X 9375 460
s. Mt. Ararat's Sir Lucky d. Benton's Nancy Lou

§SAVIDGE, R. B., SILVER LAKE FARM, LEROY, MICH.
*Penasa Borell Anna 3-3 305C-2X 6404 328
s. Penasa Boris Bethor d. Penasa Pine Anna
*Penasa Borell Bethnel 4-1 305C-2X 7195 361
s. Penasa Boris Bethor d. Penasa Boris' Bethel
*Penasa Borell Victorette 3-7 202C-2X 4917 246
s. Penasa Boris Bethor d. Penasa Pine Betsy's Victory
*Penasa Boris' Bethany 4-5 288C-2X 5935 278
s. Cesor Pontiff's Boris d. Penasa Pine Bethany
*Penasa Boris' Jean 4-4 305C-2X 6735 331
s. Cesor Pontiff's Boris d. Penasa Pine Jean
*Penasa Dean's Victoria 4-3 305C-2X 7703 343
s. Penasa Boris Dean d. Penasa Boris' Victoria

§SAWIN, H. W. & SON, PRAIRIE LODGE, NORTHWOOD, IOWA.
*Echo Eighty Eva 3-5 365C-2X 11687 615
s. Pine Manor King's Reveller d. Rosebud Bluebell
Prairie Lodge Fern 2-1 305C-2X 6450 336
s. Langwater Catamount d. Nook-Dale Golden Tulip
*Prairie Lodge Majorette 4-5 305C-2X 8331 390
s. Boulder Bridge Nomad d. Streverling's Balsam
*Windyhill's Flo 6-1 305-2X 10162 505
s. McDonald Farms Instigator d. Boulder Bridge Odilon

§SCHARF, I. C., EDROBLIN'S FARMS, FLOYDS KNOBS, IND.
Edroblin Leap Clara 2-7 257C-2X 5841 327
s. Edroblin Emory's Leap d. Farragut's Admiral's Lillian

§SCHAUB, WALTER F., SR. & SONS, SCHAUB FARM, DOWAGIAC, MICH.
Carnation of Schaub Farm 2-5 305-2X 10351 451
s. Curtiss Candy Noble Curtiss d. Carnation of Tamarack Ridge
Noble Alice of Schaub Farm 2-4 305-2X 8768 389
s. Curtiss Candy Noble Curtiss d. King's Alice of Buchanan

§SCHERTZ, RAY T., GREEN VIEW ACRES, FLANAGAN, ILL.
Belle Lucy of Green View Acres 2-2 320C-2X 6828 350
s. Meadow Green Count d. Buster's Lulu Belle
*Secret's Miss Lilly 10-2 305-2X 8271 368
s. Miss Pebble's Secret d. Gardner's Lydia

§SCHIFFER, HERBERT, HERBERT'S HILL FARM, WEST CHESTER, PA.
*Rycklaver Venus 6-4 292C-2X 9783 490
s. Fairlawn Golden Maxim d. Rycklaver Stardust
*Willowmere Maxim Glamor 7-4 285C-2X 9879 515
s. Clear Springs' Maxim Victory d. Willowmere Glamorous

§SCHNEBLY, SETH K. & ROY S., CROWN STONE FARM, CLEAR SPRING, MD.
*Crown Stone Catherine 3-3 293C-2X 7783 380
s. C. F's Westminster d. Woodside Hall Lady Kalo
Crown Stone Delight 2-4 296C-2X 7975 375
s. McDonald Farms Inheritor d. Bonnibel of Fairland
*Harriet's Miss Daisy 6-9 305-2X 7715 342
s. Sada's Buna of Win-War d. Radiance's Lady Harriet
*Woodside Hall Lady Inez 10-1 365-2X 11538 584
s. Blakeford Mikado d. Willow Brook's Ruby
*Woodside Hall Lady Kalo 8-1 295C-2X 8881 401
s. Blakeford Mikado d. Woodside Hall Knollton Hasty

§SCHOELLERMAN, FRANKLIN R., VALLEY OAKS FARM, GALT, CALIF.
*Revilo Bonnie 11-1 365C-2X 11000 575
s. Cloverleaf Daisy's Tim d. Cloverleaf Revilo Bonnie
Valley Oaks Chic Bonanza 2-4 365-2X 13545 575
s. Fairlawn Hornet's Sheik d. Cloverleaf Revilo Bonnie
Valley Oaks Chic Ember 2-7 365C-2X 11316 554
s. Fairlawn Hornet's Sheik d. Valley Oaks Select Elaine
*Valley Oaks Victor's Bountiful 5-3 305C-2X 11614 533
s. Pine Manor Levity Victor d. Revilo Bonnie
Valley Oaks V. Nadene 2-4 305C-2X 9418 423
s. Valley Oaks Velma's Valiant d. Valley Oaks Nella

§SCHWABACHER, JULIAN L., BARBIAN FARM, BETHLEHEM, CONN.
*Barbian L. Sparkle 3-3 206-2X 6082 294
s. Nyala Prince's Leader d. Barbian Meadow Glow

§SCHWALM, LESLIE J., KULESPRING FARM, SCHUYLKILL HAVEN, PA.
*Wyno Saint's Bania 3-9 305C-2X 9159 492
s. Wyno Beau's Saint d. Saddle River Jerard's Albania

§SCHWINGHAMER, BERT & GERT, SCHWINGHAMER GUERNSEY FARM, ALBANY, MINN.
*Quality Park Farm's Hope 4-5 305C-2X 7856 377
s. Sterlingold Major of Glenmary d. Quality Park Bright Hope

§SCOFIELD, I. B., HOPEDALE FARMS, GRAND BLANC, MICH.
Gene's Dora Ann 2-9 305C-2X 10064 474
s. Eth-Mead R. Coronation Gene d. Dora of Hopedale
Levity's Amy Jane 2-11 305-2X 8781 422
s. Eth-Mead R. Coronation Levity d. Amy of Hopedale
Levity's Joy June 3-1 305C-2X 9376 414
s. Eth-Mead R. Coronation Levity d. Joy of Hopedale

§SEALE, LEE, MR. & MRS. & DeCROES, VIRGINIA ANN, SEALE FARM, LEBANON, IND.
*Chum's Worthy Adella 6-11 305C-2X 8114 362
s. Welcome-In Worthy d. Captain's Agnes
Paul's Rosett of Crane Farm 4-10 305C-2X 7866 348
s. Curtiss Candy Ace's Paul d. King's Rose of Crane Farm
*Seale's Gladys 3-2 297C-2X 7714 394
s. Curtiss Candy Ace's Paul d. Seale's Miss Duffy
*Seale's Grace 4-7 198-2X 5532 296
s. Thatch Meadow Uranus d. Seale's Gracie
Seale's Mary 2-9 305C-2X 7230 359
s. Curtiss Candy Ace's Paul d. Warrior's Mary of Crane Farm

§SEVIGNY, ETHEL PERRY, HAMPTON, N. Y.
*Maplewood Major's Carol 6-8 293-2X 8506 314
s. Maplewood Helena's Major d. Maplewood Carolyn

§SHANNON, SIDNEY L., SR., ROSEGILL FARM, URBANNA, VA.
Rosegill's Artful 2-11 305-2X 6913 354
s. Riegeldale Ben's Hilarity d. Lady Actress of Rosegill
*Rosegill's Jill 3-5 294C-2X 5020 244
s. Rosegill Rock d. Jezebel of Rosegill
*Rosegill's Nancy 3-11 358-2X 7379 365
s. Ria's Bright of Rosegill d. Raider's Nira of Rosegill
*Star of Rosegill 7-5 297C-2X 8081 367
s. McDonald Farms Honor Bright d. Traveler's Faith of Rosegill

§SHAW, WOODARD, WOODSTOCK FARM, GLOVERSVILLE, N. Y.
Mountaineer's Abbie Girl 2-3 305C-2X 8537 353
s. Langwater Mountaineer d. Nobleman's Susie

§SHEARER, EARL H. & SONS, ERWANDA GUERNSEY FARM, GRANGER, WASH.
*Delphi Dell Permino's Rose 6-5 305C-2X 8737 390
s. Permino of Delphi Dell d. Tamorac's Rose
*Erwanda's Patty 4-5 305-2X 6337 294
s. Delphi Dell Mazie's Pride d. Erwanda's Pet
*Erwanda's Tena Bell 3-3 305C-2X 7135 349
s. Delphi Dell Mazie's Pride d. Erwanda's Lily Bell

§SHELDON, L. W. & SONS, LYNWORTH FARMS, FULTON, N. Y.
*McDonald Farms King's Linda 7-11 305C-2X 11839 649
s. Myhaven King d. Savada Farms Priscilla D

§SHERBURNE, V. K., SHERBURNE PRAIRIE FARM, RUSK, WIS.
*Winsome of Elmwood 9-3 283C-2X 8586 394
s. Fashion's Laddie Boy d. Fashion's Tricksey
*Sherburne Prairie Hester 6-1 365-2X 12862 514
s. Gaylord's Squire's Heritage d. Sherburne Prairie Beulah

§SHOOK, HAROLD, MAYLEE MANOR, QUINCY, MICH.
*Maylee Manor Southern Sweet 4-10 305C-2X 8629 406
s. Franchester Fair Play d. Maylee Southern Belle

§SHORTALL, J. CARROLL, CHESTNUT RIDGE, CORDOVA, MD.
Chestnut's Blossom 5-3 305C-2X 10690 482
s. Strongheart's Yeoman d. Fran Border of Hickery Ridge

§SHULER, J. B., BOMIR GUERNSEY FARM, HOLLY HILL, S. C.
*Bomir Hollibright's Violet 3-4 283-2X 7354 353
s. Klondike Hollibright d. Zimalcrest King's Lassette
Bomir Main Stay Vera 1-11 305-2X 6102 278
s. Appin's Main Stay d. Reveller King's Countess Pat
*Duke's Goldy Sue 4-4 305-2X 7678 356
s. Annette's Maxim Duke d. Miller's Little Goldyann

§SHULTIS, HANFORD, WINDY ACRES, KELLY CORNERS, N. Y.
*Forge Hill Blyra 9-11 365-2X 11340 538
s. Royal Blend's Bell Buoy d. Mira Vista's Lyra
Windy Acres Lucky Teresa 2-2 274C-2X 6261 284
s. Tarbell Prince Lucky d. Daisy of Windy Acres

§SIMMONS, JOHN & LEROY, ROYJON FARMS, BELLVILLE, OHIO.
*Roy Jon's Lil 3-5 305-2X 10323 468
s. Hermitcroft Sea Falco d. Levity Pat's Lily
*Roy Jon's Rebecca 3-5 157-2X 5022 203
s. Hermitcroft Sea Falco d. Royal Triumph's Marie

§SIMMS, ALBERT G., LOS POBLANOS RANCH, ALBUQUERQUE, N. MEX.
*Poblanos Candy Adeen 6-10 305C-2X 10284 457
s. Curtiss Candy Levity James d. Poblanos Roamer Alleen
*Poblanos Candy Ringlet 6-11 305C-2X 10032 462
s. Curtiss Candy Levity James d. Poblanos Quest's Ruth
Poblanos General Essie 2-7 305C-2X 8237 372
s. Flying Horse Twilight General d. Poblanos Vermon Evelyn
Poblanos Hardwick Monica 3-3 222C-2X 4119 209
s. Basquaerie Drummer's Hardwick d. Poblanos Roamer Mamie
*Poblanos Hardwick Rosalie 5-7 256-2X 7653 350
s. Basquaerie Drummer's Hardwick d. Poblanos Roamer Redina
Poblanos Lefty Mona 2-1 305C-2X 6690 326
s. Cooper's Majesty Lefty d. Poblanos Maxim's Maxine
*Santa Cruz Hannibal's Sheila 6-3 221C-2X 7908 345
s. Woodacres Royal Hannibal d. Santa Cruz Carlo's Sue

§SIMON, ROSS & ROSA M., SUNSET RIDGE, NOVA, OHIO.
Sunset Ridge Ace Caroline 1-11 299C-2X 7899 408
s. Franchester Commando Ace d. Sunset Ridge Carlux

§SKAAR, ASHLE, GREEN NEEDLES FARM, HAYWARD, MINN.
*Green Needles Annette 3-11 365C-2X 10824 517
s. McDonald Farms Harvester d. Green Needles Ann
*Green Needles Peggy 5-1 262C-2X 6691 373
s. McDonald Farms Harvester d. Green Needles Lucy

§SMITH, BYRON A. & FAMILY, OKOBOJI, IOWA.
*Pride's La Noce Babe 4-2 279C-2X 10686 463
s. Babe's Pride of Elm Farm d. Commando's Beauty La Noce
*Que Vive's Beauty Betty 3-1 278C-2X 4787 230
s. St. Albans King's Que Vive d. Roy's La Noce Golden Beauty

§SMITH, CHARLES H. & SON, MAPLE LAWN FARM, GALIEN, MICH.
Maple Lawn Farm Julita 2-1 305-2X 7161 368
s. Dolores' Prince D d. Maple Lawn Farm Julada

§SMITH, JAY D., SR. & MARY B., EVERETT, PA.
Penstate Jester's Beauty 2-3 261-2X 6571 387
s. Coldspring's B. R. Jester d. Penstate Noble's Beauty Sue
*Penstate Noble's Beauty Sue 4-5 296-2X 11789 578
s. Coldspring's Noble's Favor d. Penstate Caesar's Lady Sue

§SNARR, WARD, WARDHAVEN FARM, SILER CITY, N. C.
*Philosopher's Donna Alice 5-11 305-2X 7324 379
s. Quail Roost Taurine Prince d. Philosopher's Alice
*Wardhaven Donna R Pattie 5-3 305-2X 6708 306
s. Quail Roost Taurine Prince d. Wardhaven Rose Pattie
Wardhaven Martha Donna N 2-4 305C-2X 7506 421
s. Quail Roost Noble Spur d. Wardhaven Donna N.

§SOUTHARD, FAYE, FAYEWOOD FARM, LAKE ZURICH, ILL.
Cora's Irene of Metomen 5-11 325-2X 8901 408
s. Boulder Bridge Marine d. Joy's Cora of Metomen
Fayewood Pamela 2-5 305-2X 6648 311
s. McDonald Farms Pre Lucky Boy d. Crab Tree's Patsy G

§SPAULDING, ROBERT C., ESTATE, RED GABLES, TAMWORTH, N. H.
Charitzy of Red Gables 5-5 305-2X 7114 298
s. Prince Lad of Riverside Farm d. Beauty's Charity of Red Gables

§SPERRY, WINSTON A., FAEWIN FARM, CALDWELL, IDAHO.
Faewin Anson's Laree 2-4 305-2X 8783 441
s. Anson of Wesslawn d. Delphi Dell Sunshine Lassie

§SPESARD, WILBUR, RIDGE FARM, ILL.
Fashion Jen's Fanny 2-11 305C-2X 9133 449
s. Curtiss Candy Heir's Fashion d. Master's Jen of Walnut Corner
Master's Jen of Walnut Corner 11-0 305C-2X 7632 363
s. Finchley Manor Master d. Violet of Walnut Corner

§SPIES, ROGER, ROGINE ACRES, DOVER, OHIO.
*May's Alice's Daisette 13-2 305C-2X 10304 476
s. Riverside Jupiter d. Sheik's Alice's May
*Rogine Free Daisy 3-5 305-2X 6558 294
s. Riegeldale Maxim's Thor d. Riverside Free Daisy
*Rogine Free Frances 3-10 305C-2X 7633 393
s. Riegeldale Maxim's Thor d. Chan's Free Frances
*Royal Free Rosebud 8-7 305C-2X 10689 470
s. Franchester Free Emory d. Royal Rosebud Daughter

§STANTON, DOUGLAS R., OLD HOMESTEAD FARM, GREENVILLE, N. Y.
*Old Homestead Perfect Actress 5-11 208C-2X 5614 242
s. Caumsett Peer d. Old Homestead Eliza
*Old Homestead Sue 10-1 305C-2X 11221 491
s. Superb of Chapman Homestead d. Old Homestead Ann

§STAUFFER, IRA, VALMARK GUERNSEY FARM, LYNDEN, WASH.
Lucky Nell of Valmark 2-2 305C-2X 7807 329
s. Rozelyn Eldee Mar King d. Lottie's Nellie

§STEELE, JAMES & KENNETH A., IDAGEM GUERNSEY FARM, GOODING, IDAHO.
*Idagem Eskimo's JeeJee 3-0 305C-2X 7024 363
s. Idagem Regent's Eskimo d. Idagem Regent's Jinx
Idagem Veteran's Jenevieve 2-1 348C-2X 10811 489
s. Prestdale Monarch's Veteran d. Idagem Commander's Jeneva

§STEPHEN, MAX, GOLDEN BAR STOCK FARM, CASEY, ILL.
Golden Bar Martha's Norma 3-9 305C-2X 11590 546
s. Greenwell Farm Sovereign Top d. Elaine's Martha

§STEVENS, L. B., SHORELAND FARM, OCONOMOWOC, WIS.
*Shoreland Aileen 5-0 295C-2X 6093 342
s. Shoreland Courageous d. Shoreland Golden Dawn Lady
*Shoreland Coral Delight 4-5 305C-2X 7542 325
s. Shoreland Courageous d. Shoreland Cora
*Shoreland Donna 12-9 305-2X 7513 330
s. Shoreland Ideal Comet d. Shoreland Dorinda

§STEVENS, MARK W., NORMAN'S KILL FARM, GLENMONT, N. Y.
Anchor's Famoloise 6-9 272C-2X 7382 281
s. Langwater Anchor d. Famoloise of Norman's Kill
Famous Maggie 9-6 305C-2X 8686 372
s. Coronation Famous d. Rex's Mary of Norman's Kill
King's Maryetta of N. K. 2-1 305-2X 6798 310
s. Pollyanna's Victor King d. Famous Maryetta
Majesty's Adella of N. K. 3-3 305C-2X 4566 236
s. Basquaerie Levity Majesty d. Victor King's Adelle
Supreme's Flight of N. K. 2-2 305C-2X 5778 274
s. Nyala Supreme Colonel d. Victor's Flight
Victor King's Betsy 4-9 305C-2X 5219 239
s. Pollyanna's Victor King d. Steadfast's Buttercup Betty
Victor King's Janet 6-1 305C-2X 7086 327
s. Pollyanna's Victor King d. Rex's Betty Jane
Victor King's Levity Lass 5-5 305C-2X 7785 335
s. Pollyanna's Victor King d. Steadfast's Darling Lass
*Victor's Lady Molly 12-2 305-2X 7295 381
s. Coronation Victor d. Rex's Lady of Norman's Kill
Victory's Darling 4-5 305C-2X 6753 314
s. Victory of Norman's Kill d. Steadfast's Darling Lass

§STEVENS, R. S., APTAKISIC FARM, PRAIRIE VIEW, ILL.
*Aptakisic Glen's Honey 3-9 278-2X 5491 287
s. Meadow Lodge King Glen d. Aptakisic Hillside Helen
*Aptakisic Glen's Sara 4-3 305-2X 8569 397
s. Meadow Lodge King Glen d. Aptakisic Honeymoon Sally
*Aptakisic Hillside Helen 6-5 294C-2X 8532 431
s. Masterful's John of Hillside d. Ploverlin's Foremost Maid

§STEVER, N. F. & SONS, JOHNSON CITY, N. Y.
*Molly's Ann of Stever Farms 6-8 296C-2X 10840 565
s. Holcomb's Peerless Victor d. Queen's Royal Molly
Tarbell Gallant Vidette 2-11 305-2X 7877 394
s. McDonald Farms Tarbell d. Tarbell Peerless Vidette

§STILES, CHARLES H. & H. LYNDON, GREENACRE FARMS, MOIRA, N. Y.
Greenacres V. Buxom 3-7 365-2X 8982 414
s. Barbian King Victor d. Greenacres Babe J.

§STILLMAN, CHAUNCEY, "BEAULEA GUERNSEYS," AMENIA, N. Y.
Beaulea Levity's Kay 2-5 305C-2X 9550 429
s. Sterlingold Levity's Royal d. Dreamwood Kathrina
*Ben Tulloch J. Maytime 4-5 305C-2X 9997 464
s. McDonald Farms Juvenile d. Edgewood Belfast's Mayflower
*Hendershore Coronet 6-2 305C-2X 9471 482
s. Green Meads Alma's Vindicator d. Contentment's Folly
*Peckhurst Evelyn 8-4 287C-2X 8045 387
s. Foremost Eminent Lad d. B. R. Eva of Maple Shade
*Rockmere's Nancy 10-10 305-2X 10793 478
s. Rex's Secret of Helmhurst d. Golden King's Nancy Ann

§STONOROV, OSKAR, MR. & MRS., MONTCALM FARM, PHOENIXVILLE, PA.
*Broadwater Aurel 7-3 305C-2X 9440 450
s. Friendship Climax's Autocrat d. Kentucky Bell of Greenbank
*Broadwater Curia 5-7 292C-2X 9046 422
s. Coldspring's Romulus Peter Pan d. Broadwater Annabella
*Broadwater Sally 4-4 305-2X 8557 405
s. Antietam Souvenir d. Merry Daisy of Greenbank

§STORM, RAYMOND H., STEPPING STONES FARM, WASHINGTON DEPOT, CONN.
*Gladview Golden Marie 3-3 365C-2X 11143 603
s. Biscoe Marksman d. Gladview Jewel

*Saracen Scheherazade 3-7 305C-2X 11048 499
s. Langwater Peterson d. Forges Sandra

§SUBER, O. P. & LEMMON, R. H., JR., SONNYLAINE FARM, WHITMIRE, S. C.
*Golden Glow Prince's Pandora 9-5 305C-2X 7040 334
s. Design Defiance Prince d. Golden Glow Maxim Patsy
*Sonnylaine Maxim Magic 9-7 294C-2X 8622 477
s. Quail Roost King Don d. Quail Roost May Magic
Sonnylaine Melba 2-9 296C-2X 6261 399
s. Riegeldale Emory's Maxim d. Riegeldale Max's Brown Eyes
*Sonnylaine Supreme Poinsetta 6-1 293C-2X 9107 538
s. Cesor Supreme Maxim d. Sonnylaine Maxim Princess

§SULLIVAN, AISY, RIVER VIEW FARMS, BLUEMONT, VA.
*Sandco Christmas Luck 5-11 273C-2X 9661 423
s. Sandco Excellent Alpheus d. Benton's Berta

§SUMMERS, CLARENCE E., GOLDEN BOW FARM, BOW, WASH.
*Silverbell of Aldarra 3-4 305C-2X 7982 375
s. Silver Forest May Royal d. Bellaroyal of Aldarra
*Sky Q. T. 9-4 305C-2X 11582 653
s. Alex of Edison Guernsey Farm d. Valley Gem Jolly

§SWALES, G. O., CRESCENT STOCK FARM, JOHNSON, WASH.
*Crescent's L. Beulah 4-4 305-2X 8324 445
s. Chicona Langtry d. Crescent's Phy'l Beautiful

§SWINT, WENDELL R., WEALWOOD FARM, LANDENBERG, PA.
*Peter's Wealwood Libby 7-11 305C-2X 9917 463
s. Ratcliffe Manor King Peter d. Wealwood Lillian

§TAYLOR, FAY E., FAY'S GUERNSEY FARM, WELLINGTON, KANS.
*Fay's Beauty's Blossom 4-4 305-2X 8314 443
s. Burma's Comet d. Rex's Adilene's Beauty

§TAYLOR, J. W. & MERRITT JEFFERSON, CHELTEN FARM, LAS CRUCES, N. MEX.
Chelten Luscious 2-1 305C-2X 7232 383
s. Gaylord Begay's Hermit d. Melba's Lucy
Chelten Sunny Dawn 2-4 305C-2X 6729 346
s. Chedco Watchful d. Grandvu Royal Danice
Chelten Watchful's Mary Ann 2-4 365C-2X 10041 514
s. Chedco Watchful d. Maryln of Daisy Lane
*Dorviliee Florence's Rilma 7-3 305-2X 9274 513
s. McDonald Farms Just Right d. Meadow Springs Florence
*Grandvu Royal Blanche 4-6 305C-2X 9896 495
s. Flying Horse Master's Royal d. Grandvu Bliss
Interlochs M. Blue 3-0 274-2X 6510 359
s. Meadow Lodge Matchless d. Interlochs W. C. Blue
*King's Juliet of Willow Brook 4-1 305C-2X 8480 381
s. Meadow Lodge King's Gentleman d. Willow Brook Valmead's Pet
*Repelmar Her Arleen 6-8 305C-2X 10070 499
s. Coronation Herald d. Rock Creek Royal Artless

§TEDROW, WAVE & PAUL E., GOLDEN GLOW FARM, DELTA, OHIO.
*Golden Glow Archer's Betty 3-5 305C-2X 8204 423
s. Franchester Mystic Archer d. Gray Haven Corking's Bonnie
*Milmoore's A. Ann 4-0 267C-2X 8154 411
s. Hominy Hill Aristocrat d. Lady's Princess Amaryllis
*Owen's Place Princess Lillian 4-5 277C-2X 9169 383
s. Sun-Blest Farms Crystal Prince d. Owen's Place R. K. Lilac

§TEWALT, M. A., WESTERN HILLS FARM, MOUNT VERNON, WASH.
*Blossom's Rosella 4-2 305C-2X 7721 429
s. Maestro of Fer-Manor d. Hazel's Jermine Blossom
*Hazel's Helen Jewel 10-3 305-2X 10977 567
s. Baker View Panzo d. Hazel's Jermine
*Karen's Beauty 3-1 305C-2X 10372 517
s. Maestro of Fer-Manor d. Helen Jewel's Karen

§THATCHER, GEORGE W., RANCHO BYE GEORGE, ALBUQUERQUE, N. MEX.
*Bye George Alethea 3-11 247C-2X 8633 377
s. St. Albans Valor's Actor d. Flume Farm Buddy's Alesia
Lynndale Farms N. Freda 2-0 252C-2X 5102 267
s. McDonald Farms Steadfast Nolan d. Goose Valley Maggie

§THOMAS, ROBERT W., THOMAS FARM, FRANKFORT, IND.
*King Ted's Melody 4-11 293C-2X 10508 456
s. Kenfleur's King Ted d. Esther's Memory

§TIGUE, LEO A., BERRYHEDGE FARM, WEST CHESTER, PA.
Berryhedge's Lady Idelle 2-2 305-2X 7190 299
s. Curtiss Candy Levity Chum d. Berryhedge's Princess Ida
*Berryhedge's Princess Marsilia 3-2 277-2X 6228 287
s. Tarbell Farms Peerless Valiant d. Berryhedge's Queen Martie
*Berryhedge's Queen Cathleen 5-9 286-2X 9514 399
s. Duet's Leader of Berryhedge d. Jane's Buttercup of Akersville
Berryhedge's Queen Flavia 2-2 305-2X 5529 260
s. Curtiss Candy Levity Chum d. Calder Farm Fifi

§TILTON, RICHARD C., WINDEMERE FARM, EAST TAUNTON, MASS.
Maple Lawn Rosamond's Rosalie 4-3 305-2X 8032 370
s. Greenway Watchful d. Maple Lawn Rosamond
*Wadsworth Cal's Eunice 6-10 305-2X 7890 428
s. Wadsworth Peerless Cal d. Wadsworth Adella's Crellis

§TONEY, WARREN A., WILLOW RUN FARM, BERRIEN SPRINGS, MICH.
*Isabel's Irene of Elm Ravine 4-8 365C-2X 9007 475
s. Cleo's Royal Banner d. Isabel of Tamarack Ridge

§TORREY, J. P. & SON, TORREY FARM, BRISTOL, WIS.
*New Hope Fascinator's Labelle 5-8 305C-2X 13498 654
s. Boulder Bridge Fascinator d. Homewood Levity Elta
*Torrey Farm Iowana 5-9 305C-2X 7417 456
s. Wethersfield Peter Pan d. Wey Acres Iowana
Torrey Farm Majestys Rowana 2-4 305C-2X 8131 412
s. Gaylord Kingmead's Majesty d. Torrey Farm Iowana
*Torrey Farm Morning Star 5-9 305C-2X 10476 637
s. Wethersfield Peter Pan d. Torrey Farm Bonnie

§TREES, MERLE J., EMILY N. & SCHOCKE & SONS, BIG MAPLE FARM, FRANKFORT, IND.
*Big Maple Commander's Lulu 5-5 305C-2X 7932 385
s. Rock Creek Commander d. Treesvale Noble's Lulu
Big Maple Ella 2-5 305-2X 10072 436
s. Boulder Bridge Shepherd d. Big Maple Lil
*Big Maple Masher's Flora 4-4 298C-2X 8688 392
s. Welcome In Masher d. Treesvale Ted's Flora
*Big Maple Winsome 3-4 282-2X 6822 326
s. Welcome In Masher d. Treesvale Lydia
Maple Wood Buckeye's Snowflake 2-3 317-2X 5272 220
s. Welcome In Buckeye d. Maple Wood Warrior's Snowflake

§TURMAN, W. F. & SON, TURMAN FARM, HORN LAKE, MISS.
*Levity Verna 10-3 305C-2X 6114 302
s. Pine Manor Levity King d. Pine Manor King's Harmony
Turman's Golden Beth 2-5 300-2X 4249 197
s. Quail Roost Golden King d. Quail Roost May Beth

§TURNBULL, WILLIAM & ARTHUR, TEVIOT FARMS, FAR HILLS, N. J.
*Meadowbrook Alert's Emma 8-3 276-2X 7516 315
s. Riveredge Alert's Champion d. Meadowbrook Emma Holz
*Teviot Dug's Jasmine 3-8 305C-2X 7143 381
s. Meadowbrook Dug MacArthur d. Wilgorlan Farms Peerless Jip
Teviot Royal Coquette 2-5 305C-2X 6404 309
s. Woodacres Royal Heartsease d. Teviot's Immigrant Rockette

§TUTTLE, JESSE E. & SON, SPRINGDALE FARM, WEST YORK, ILL.
*Alert Sadie Ginger 8-2 305-2X 8575 358
s. Kenfleur's Gold Alert d. Champion Karol Sadie
*Tuttle's Stella L. Jean 3-5 305C-2X 6331 384
s. Gaylord Squire's Lucifer d. Lincoln Heights Stella

§ULLAND, LENA, LENULL FARMS, AUSTIN, MINN.
*Green Needles Victoria 5-1 305-2X 7760 382
s. Pine Ridge Honesty d. Green Needles Kit
*Lenull Farms Perry's Dolly 3-10 305C-2X 7520 357
s. Foremost Perry d. Green Needles Lillian

§UPHAM DOWNS FARM, MIDDLETOWN, DEL.
*Osborne Hill Inez 7-8 240-2X 6571 270
s. Blakeford Tranquil's King d. Ratcliffe Manor Babs
Upham Downs Countess Faith 3-2 305C-2X 7841 419
s. Count's Progress d. Hope's Son's Faithful
Upham Downs Res Elva 3-4 305C-2X 8378 387
s. Blakeford Resolution d. Upham Downs Elf

§URQUHART, R. M. & MARION, GREENWOOD FARMS, WAYNE, PA.
*Alder Lea T. H.'s Comfort 3-11 305-2X 9721 522
s. Brightside Top Hat d. Alder Lea's Petite
*Greenwood's Evelyn 7-5 220C-2X 7284 314
s. Blakeford Harold d. Laurel Locks Dulcy

§VANDER GRIEND, FRANS C., BAKER VIEW FARM, LYNDEN, WASH.
Baker View Benita Bene 2-5 305C-2X 7300 336
s. Flying Horse Phil's Butterboy d. Baker View Belldame
Baker View Blanche 3-5 305C-2X 7188 355
s. Flying Horse Phil's Butterboy d. Baker View Belinda
Baker View Bonnie Brae 2-5 303C-2X 6026 351
s. Flying Horse Phil's Butterboy d. Baker View Belldame
*Baker View Thersa May 4-9 305C-2X 7716 413
s. Argilla Adjuster d. Baker View Tess

§VAN TROJEN, FRED, CANONCREST FARM, ENUMCLAW, WASH.
Canoncrest War Frances 2-3 305C-2X 8528 397
s. Western Glow James O'War d. Canoncrest Victory La France

§VAUGHAN, JAMES H., VAUGHANDALE, BURKEVILLE, VA.
*Burkeville Rose Max's Sopha 7-3 365-2X 11232 539
s. Quail Roost Rose Max d. Resolute's Maxim's Sophie

§VAUGHAN, WILLIAM L., ELM HILL FARM, HALLOWELL, MAINE.
Elm Hill Nancy 4-1 290C-2X 7216 329
s. Webotuck Majesty d. Elm Hill Gay Floss
*Webotuck Lady Tess 10-4 272C-2X 7644 322
s. Lincoln Gay Prince d. Webotuck Theola

§VELEKE, BERNECE A., VELGUERN FARM, LYNDEN, WASH.
*Rutherglen Corene 8-6 288-2X 6055 276
s. Western Glow Forward d. Rutherglen Floreen's Valentine
Velguern Cora May 4-1 209C-2X 6722 294
s. Quality Farm Fancy's Conqueror d. Rutherglen Corene
*Western Glow Maya Ann 6-7 282C-2X 6631 339
s. Western Glow Maryann's Royal d. Western Glow Royal May

§VERMONT AGRICULTURAL EXPERIMENT STATION, UNIVERSITY FARM, BURLINGTON, VT.
*U. V. M. Bandmaster Roberta 3-2 318C-2X 8763 468
s. U. V. M. Bandmaster d. U. V. M. Viking Roberta
*U. V. M. Caesar Rosalie 3-0 242-2X 5160 251
s. Rosewald Il Duce Caesar d. U. V. M. Raider Rosalie

§VOGEL, DANIEL, BALLANTINE, MONT.
*Schroeder's Yellowstone Fay 3-10 180C-2X 2585 134
s. Spruce Grove General d. Evergreen's Brilliant Alberta

§VOGT, RAYMOND H. & SONS, KENOREN FARM, HAVERHILL, IOWA.
Kenoren Farm's Dot 5-5 298C-2X 9901 422
s. Rosebud Farm's Valor d. Crawford's Farm Donita

§WACHHOLZ, BERNHARD & GERHARD, HILLDALE FARM, STOCKTON, MINN.
*Hilldale Governor's Sunshine 3-3 305-2X 8359 449
s. Peck's Governor's Governor d. Hilldale Coronation Snowflake
*Hilldale Leslie's Sherry 4-8 268-2X 5732 278
s. Burton Lane's Supreme Leslie d. Hilldale Coronation Sandra

§WALKER, CLIFTON N., HOMEFIELDS, WISCASSET, MAINE.
Homefields A. Babe 2-5 305-2X 8138 398
s. Thiristane Baron d. Homefields A. Julie

§WALKER, JAMES R., KNOCKFIERNA FARM, MILFORD, N. H.
*Knockfierna's F. Brilliance 4-3 278C-2X 8838 385
s. Deershorn Fashion Lad d. Bright of Destiny

§WALLACE, E. T., MR. & MRS. & DAVIS, EARNEST L., MR. & MRS., WALLACE FARM, FITHIAN, ILL.
Nel-Namor R. Lady 2-2 305-2X 5895 284
s. Sterlingold Regent d. Nel-Namor's Zinnia

§WALTER, CLARENCE, BILLINGS, MONT.
Winacres Lizzy 3-8 305-2X 6444 342
s. Win Acres Curly d. Win Valley Colonel's Lady

§WALTZ, MABEL & OLIN L., FREELANDS FARMS, COLUMBUS GROVE, OHIO.
*Freelands Levity Joy 5-5 305-2X 9165 464
s. Raemelton Levity Carlos d. Freelands Linda Lou
*Freelands Levity Peggy 5-1 305C-2X 9906 460
s. Raemelton Levity Carlos d. Freelands Annie Laurie
*Freelands Levity Portia 4-3 282C-2X 8596 382
s. Raemelton Levity Carlos d. Freelands Content

§WARBURTON, BARCLAY H., III, SARACEN FARM, IPSWICH, MASS.
*Foremost Comet's Radiant Girl 7-10 305C-2X 9926 415
s. Foremost Comet d. Foremost Radiant
*Howland Master's Apple Blossom 3-10 305-2X 7193 394
s. Flying Horse Bandmaster d. Chedco Bud
Ideal's Comet's Lonora 2-5 365C-2X 10995 515
s. Ideal's Comet d. Springdale Golden Lonora

§WARE, MALCOLM C., WATAQUADOCK FARM, BOLTON, MASS.
Eloise of Bolton Abbey 2-9 365C-2X 9046 450
s. Lynbrook Apple Jack d. Deershorn Foremost Gem
Princess Delilah de Carteret 2-11 365C-2X 7417 364
s. Argilla Noble Philosopher d. Princess Mercedes de Carteret

§WARRINGTON, PAUL A. & T. C., CHAR-DAM FARM, SALEM, OHIO.
*Char-Dam's Major's Pansy 5-3 305C-2X 9593 471
s. Norman's Major d. Char-Dam's Polly
*Char-Dam's Norman's Jane 7-10 305C-2X 9472 441
s. Shamrock's Norman d. Charter's Maiden Rose
His Honor's Nancy 2-2 305C-2X 7453 371
s. Langwater His Honor's Leader d. Major's Mary Ellen

§WASHINGTON, STATE COLLEGE OF, PULLMAN, WASH.
*Wild Rose Jackie's Thankfull 5-2 293C-2X 7576 389
s. Santa Cruz Wild Rose Jackie d. Revilo Colonel's Queen

§WEAVER, CLARK A. & SANDRA, SAN-MOR FARM, PEMBERVILLE, OHIO.
Eagle Valley J. Freda 2-6 305C-2X 8099 329
s. McDonald Farms Joffre d. Eagle Valley Appollo's Alice
*Sunnydale Don's Sensation 3-1 277C-2X 3908 199
s. Meadow Lodge King's Don d. Sunnydale Seniment

§WEAVER, EARL JAY, CLARLON FARM, GOSHEN, IND.
Clarlon Hero Blanche 2-0 305-2X 7746 426
s. Yellow Creek Beauty Hero d. Clarlon Noble's Beauty
Clarlon Hero Brilliant 2-0 305-2X 9384 486
s. Yellow Creek Beauty Hero d. Clarlon Noble's Treva
Clarlon Farm Hero's Faye 2-2 264C-2X 6317 329
s. Yellow Creek Beauty Hero d. Clarlon Noble's Rose
Clarlon Noble's Irene 3-8 300-2X 8883 441
s. Yellow Creek King's Noble d. Clarlon Noble's Rosetta

§WEAVER, OSCAR R., YELLOW CREEK MEADOW FARM, GOSHEN, IND.
Terra Vista Rosina 2-3 365-2X 8803 524
s. Mulhocaway Rosenkavalier d. Terra Vista Charity
*Yellow Creek E. Clarinet 3-3 302C-2X 8910 479
s. Yellow Creek King's Emblem d. Yellow Creek Rosen's Coronet

§WEAVER, OTIS, WILLOW SPRING FARM, GOSHEN, IND.
*Willow Spring Fern's Victoria 8-5 274C-2X 10246 467
s. Lawnsett Mose d. Forest Glen Fern

§WEBSTER, WILLIAM & CLOSE, STEVENSON W., COOL BRANCH FARM, ABERDEEN, MD.
Cool Branch Free Alicia 2-3 290C-2X 6729 345
s. Strongheart's Conqueror d. Delwake Orphie
*Overbrook Dairy Brighton 8-3 305-2X 11277 531
s. Jo's Josiah d. Overbrook Dairy Irena

§WEIBLER, JOSEPH P., YAKIMA, WASH.
Widelane Dorabond 2-9 305C-2X 7556 387
s. Westlynn Vagabond d. Westlawn's Daisy Bell-C

§WEINGART, HERMAN R., SR., GREENRIDGE FARM, TORRINGTON, CONN.
*Nena's Pride of Greenridge 6-7 365-2X 12847 549
s. Hilltop Butterfat Regent d. Nena of Green Top Farm

§WELCH, E. E., WELCH FARMS, FRESNO, CALIF.
Happyholme Edna May 8-3 305C-2X 9684 440
s. Happyholme Expectation d. Happyholme L. C. Nan
Kerndale Rea's Mildred 7-5 343C-2X 11486 491
s. Fresno Senorita's Melvin d. Kerndale Lass Rea
Welch Farms Goldie's Eva 2-3 305C-2X 6302 359
s. Welch Farms Golden Crown d. Prairie Bloom Evelyn
Welch Farms Goldie's Maid 2-7 294-2X 6903 365
s. Welch Farms Golden Crown d. Kerndale Rea's Mildred
Welch Farms Jack's Jennie 4-9 239C-2X 7375 346
s. Rancho Nicasio Valor's Jack d. Maida of Pleasant Point

§WELDY, MAURICE L., DR. & MRS., MAURANA FARM, GOSHEN, IND.
*Emerald Triumphant Selma 8-5 365C-2X 13187 609
s. Raemelton Triumph Success d. Mt. Logan F. Marleen
Maurana H. Kella 2-8 324C-2X 10411 462
s. Mulhocaway Dolly's Heartsease d. Maurana Master's Harp
*Mulhocaway Blazing Nephrita 6-4 347C-2X 11881 513
s. Hilltop Butterfat Blazer d. Aldrich Farm Nepeta

§WELLEMEYER, E. H., THE COTTAGE FARM, SKILLMAN, N. J.
*Cottage Juggler Bloom Easter 3-1 175C-2X 4839 261
s. Gallina's Freddie King Juggler d. Caumsett Eastern Bloom
Gulnare's Penny 2-11 305C-2X 6402 310
s. Melody's Glenheart d. Gulnare's Patsy
Gulnare's Royal Molly 3-4 305C-2X 8117 339
s. Brian Boru Royal Challenger d. Brian Boru King's Molly

§WELLS, NORMAN J., NORFLO GUERNSEY FARM, BROOMFIELD, COLO.
Bond's Queenie Althea 3-11 299-2X 8103 391
s. Rosella's Bond d. Prediction's Queenie

§WESTENFELDER, EDWARD B., SPRUCE MANOR FARM, FREMONT, MICH.
Spruce Manor Levity Valori 2-5 305C-2X 6249 341
s. Cowham Farm Felicia's Levity d. Maple Ridge King's Vicki
Spruce Manor Royal Myra 2-2 305C-2X 6612 330
s. Hominy Hill Royal Charter d. Mitzie of Frey Orchards
Spruce Manor Royal Trudy 2-3 305C-2X 8420 362
s. Hominy Hill Royal Charter d. Tess of Frey Orchards

§WESTENFELDER, REGINALD, BLACK CREEK FARM, FREMONT, MICH.
*Jaebardale Princess Lida 6-11 365C-2X 12899 541
s. Franchester Free Prince d. Wolvergreen Rita

§WESTERN GLOW FARMS, INCORPORATED, BEN FRIEDRICHS, BOW, WASH. ARHT
*River Road Royal's Pauline 3-9 305C-2X 12878 595
s. Western Glow Maryann's Royal d. River Road Princess Poppy

§WEST, RAY N., WESTLAWN FARM, YAKIMA, WASH.
Riverview's Fantine 7-10 305C-2X 6626 331
s. Wandamere Phylip d. Riverview's Princess Fashion

§WETHERWAX, RONALD, HILLCREST FARM, WYOMING, N. Y.
*Chapman's Royal Edytha 10-2 282C-2X 8406 358
s. McDonald Farms Francois d. Chapman's Royal Dorcas

§WETZEL, RUTH E., BIRCH KNOLL FARM, PHOENIXVILLE, PA.
*Brooklandwood Matilda 11-3 292C-2X 8547 390
s. Langwater Gabriel d. Brooklandwood Maizie
*Valiant's Mary of Frogner 10-8 305C-2X 7539 432
s. Carremont Valiant d. Mary Lou of Frogner

§WHISNANT, RAY, MIDWAY FARM, KINGS MOUNTAIN, N. C.
Laddie Ginny Marie 2-3 305C-2X 6245 323
s. Pleasant View Ace's Laddie d. Sweepstake's Ginny

§WHITE, MELVIN, OVERLAND HILL FARM, ALLISONA, TENN.
Belle Vista Forward Crescent 4-7 305-2X 7556 372
s. Jaebardale Forward Countryman d. Belle Vista Noble Content
*Lippguern's Almeda 6-2 305C-2X 8494 404
s. Edinham's Royal d. Lippguerns' Franklin Girl

§WHITE, OGDEN, ALAMATUCK FARM, FAR HILLS, N. J.
*Alamatuck D. Brenda 4-9 278-2X 8570 451
s. Hominy Hill Dominant d. Thatch Meadow Brenda
Alamatuck D. D. Helen 2-4 221C-2X 4233 205
s. Dunwalke Demus d. Alamatuck Finita

§WICKS, A. D. & SON, WICKS GUERNSEY FARM, JACKSON, MISS.
*KenVer Princess Goldie 5-1 239-2X 4153 207
s. Ken Ver Levity Prince d. Owen's Place Admiral's Goldie
*Roland's Lady of Herodale 9-9 305-2X 5875 280
s. Homewood Roland's Roy d. Darling's Lady of Herodale
Wicks' Jeffrey's Gloria 2-5 305-2X 5031 271
s. Walker Farms Jeffrey d. Actor's Boy's Rose Pet

§WIDMAN, J. L., POMONA ACRES, FREMONT, OHIO.
*Pomona Acres K. Rosebloom 5-11 305-2X 8008 366
s. Pomona Acres Jay d. Pomona Acres Rosebloom
*Pomona Acres Rosemary 3-5 338C-2X 7830 418
s. Fireside Gay Lad's Victor d. Pomona Acres Rosebloom
*Pomona Acres Sheila 5-6 305C-2X 9718 463
s. Tul-lea's Chum d. Bess Coronet of Pomona Acres
*Pomona Acres Sunbeam 3-7 365C-2X 11988 534
s. Lincoln Ridge K. Romulus d. Pomona Acres Suzanne

§WILKIE, JOHN, FORGE HILL FARM, NEW WINDSOR, N. Y.
*Forge Hill Acme's Blossom 5-9 305C-2X 9713 426
s. Foremost Acme 25th d. Forge Hill Blossom
*Forge Hill Coronez 3-5 305C-2X 9043 439
s. Forge Hill Corona d. Forge Hill Onez
Forge Hill Cor Verette 2-2 305C-2X 6830 342
s. Forge Hill Corona d. Forge Hill Farette
*Forge Hill Marq Bopeep 5-9 267C-2X 7771 404
s. Wychmere Marquis d. Forge Hill Bopeep
*Forge Hill Marq Jan Bea 7-7 295C-2X 6756 396
s. Wychmere Marquis d. Forge Hill Jan Beatrice

§WILLADSEN, PAUL S., FERNBROOK FARM, BORDENTOWN, N. J.
Inspiration's Inga 2-5 305-2X 8055 396
s. Inspiration of Locust Hill d. Bella's Lucky
Inspiration's Louise 2-9 305C-2X 6653 305
s. Inspiration of Locust Hill d. Sportsman's H. Septa
Sportsman's H Charm 6-8 283C-2X 7945 349
s. Blakeford Harvester d. Great Hopes Gracious

§WILLIAMS, DANIEL E., JR., MIDDLETOWN, DEL.
Forsgate Pioneers Adele 2-4 175C-2X 2951 166
s. Hominy Hill Pioneer d. Greenland's Adoration
Forsgate Pioneers Peg 2-4 305C-2X 7565 353
s. Hominy Hill Pioneer d. Ideal's Peter's Peggy
Sunbeam Lola of S. D. A. 2-4 305C-2X 8282 361
s. McDonald Farms Fore May King d. Quincy Peerless Sunbeam

§WILLIAMS, EARL S., BROOKSIDE FARM, NORTH CHATHAM, N. Y.
Ajax's Donna of Brookside 5-3 305C-2X 8594 348
s. Caumsett Ajax d. General's Dawn of Brookside
Eureka's Linda of Brookside 5-1 305C-2X 10758 515
s. Idylbrook Eureka d. Milk Maid Lass of Brookside

§WILLIAMS, F. A. & SON, SPRINGBROOK FARM, TROY, OHIO.
Spring Brook Florence Fancy 4-2 284C-2X 7348 361
s. Lockshore Moonful Lad d. Fancy Florence of Spring Brook
*Spring Brook Ginger Gay 5-9 305-2X 9046 435
s. Lockshore Moonful Lad d. Gay Gladis of Spring Brook

§WILSON, H. B., MEADOWBROOK FARM, CALEDONIA, N. Y.
*Yeoman's Sapphire 8-7 365-2X 10206 505
s. Coronation Yeoman d. Calculator's Amelia

§WILSON, J. H., MR. & MRS., JIMALDA FARM, BROCKWAY, PA.
*Jimalda Masterful's Sally 8-1 305C-2X 9394 476
s. Masterful's Mack of Hillside d. Red's Flossie of Port Barnett

§WINN, JAMES A. & SON, WINDY ACRES FARM, NORTH LITTLE ROCK, ARK.
Forsgate Pioneer's Rosalie 2-4 305-2X 6081 340
s. Hominy Hill Pioneer d. Great Elm C. H. Rosalie
Windy Acres Lively Lass 3-2 305-2X 7613 415
s. Starr Farm Don Juan d. Starr Farm Miss Lively

§WINTHROP, FREDERIC, GROTON HOUSE FARM, HAMILTON, MASS.
Groton House Czar's Starlight 4-2 305-2X 11776 601
s. Flying Horse Czar d. Groton House Royal Star
Saracen Serenity 3-10 305-2X 9752 463
s. Langwater Peterson d. Forges Senorita

§WIRT, ELMER J., MAPLE LEAF FARM, LEWISTON, MINN.
Maple Leaf Linda 2-4 350C-2X 9311 452
s. Boulder Bridge Sir Royal d. Maple Leaf Lonabelle
*Maple Leaf Sally Lee 3-5 305C-2X 9541 414
s. Boulder Bridge Illustrator d. Flash's Sally of Maple Leaf

§WISCONSIN, UNIVERSITY OF, MADISON, WIS.
*U. W. Fawn Plebe 6-4 305C-2X 8243 406
s. Blakeford Plebe d. U. W. Fawn Brummel

§WOODRUFF, LEROY, WOODRUFF'S GUERNSEY FARM, INDIANOLA, IOWA.
Jewel of Woodruff Farm 6-1 305-2X 9987 526
s. Queen's Lad of Woodruff Farm d. Dora of Woodruff Farm
Lora Lea of Woodruff Farm 2-1 254C-2X 4208 225
s. Tranquillity's H. B. of Primrose d. Judy of Woodruff Farm

§WOODS, MORT, PRIMROSE FARM, ANDMORE, OKLA.
Primrose Rancher's D. Sousanna 5-11 365-2X 10233 439
s. Caumsett Rancher d. Primrose Double's Sousanna
Primrose Valet's D's Sousanna 4-9 305-2X 6823 311
s. Valet of Primrose d. Primrose Double's Sousanna

§WOOTTON, J. G. & BRASHEAR, VERNON B., PURPLE DAWN FARM, COXS CREEK, KY.
Purple Dawn Faith 3-2 305C-2X 6184 267
s. Red Cross Bright Medford d. Purple Dawn Joan
*Purple Dawn Lillie 10-2 365C-2X 4587 229
s. Hickory Hill Romeo d. Dell's Green Valley
*Purple Dawn Linda 4-3 305C-2X 5916 276
s. Red Cross Bright Medford d. Purple Dawn Bettie
Purple Dawn Ranee 2-2 305-2X 5960 277
s. Antietam Romeo d. Purple Dawn Elizabeth

YODER, HAROLD C., PASTURE HAVEN FARM, SYRACUSE, IND.
*Pasture Haven Judith 4-8 340C-3X 14409 572
s. Fairlawn L. Fashioner d. Judy Magnolia
Pasture Haven Princess 2-9 305C-2X 8210 378
s. Golden Hope Superb d. Golden Hope Priscilla
*Pasture Haven Templar's Rosie 3-11 281C-2X 6430 343
s. Redoy Vista Templar d. Combination's Fanciful Rose

§YOUNG, BION, DUTCH MILL FARM, PLEASANT LAKE, IND.
*Dutch Mill's Chippy 3-2 296-2X 9656 472
s. Bog Meadow Mr. Chips d. Dutch Mill's Dixie
*Dutch Mill's Jeep's Joyce 8-2 305C-2X 10776 537
s. Alfacrest's C. A. Renown d. Joliett's Jeep

§YOUNG, HAROLD L., COLDBROOK FARM, HOLDEN, MASS.
Coldbrook J. Janice 2-1 305C-2X 7013 364
s. Deershorn Arlene's Jobmaster d. Nashoba Butterfat Janet

§YOUNG, WALTER L. & SON, GRAIN MEADOW GUERNSEY FARM, GREENTOWN, IND.
*Grain Meadow Chum's Joyce 5-10 363-2X 10333 468
s. Welcome In Chum's Forward Ace d. Grain Meadow Artist
*St. Albans Glamour's Honoria 8-4 332C-2X 9828 462
s. McDonald Farms Glamour d. St. Albans Actor's Honor
*Wildwood Run's Daisann 3-0 259C-2X 5350 252
s. Riegeldale Emory's Heir d. Gayoso Victor's Daisietta

§ZARTMAN, L. G., MARLEA GUERNSEY FARM, ALBUQUERQUE, N. MEX.
Crescent's Dalton's Sadie 2-5 285C-2X 9368 394
s. Meadow Lodge Dalton's Crescent d. Seco Valor's Maggie

§ZEITLER, PETER & ELIZABETH, ZEITLER FARM, GLASGOW, DEL.
Zeitler's Kitty Cat 3-4 305C-2X 11098 568
s. Langvalley King I Am d. Elisabeth of Green Acres
Zeitler's Prediction Patsey 5-3 305C-2X 9835 519
s. McDonald Farms Prediction Jr. d. Zeitler's Mountain Morning

§ZIEGLER, HOWARD J. & BURKIN, LLOYD, GREEN SPRINGS, OHIO.
Fireside Majestic's Lona 4-10 262C-2X 7914 420
s. Coronation Majestic's Admiral d. Lone Oak Lassie

§ZIEMER, KENNETH, MEADOW VIEW FARM, WALTHAM, MINN.
Meadow View Corabelle 2-3 305-2X 4742 214
s. Spruce Shadows Steadfast d. Lottie's Keeper of Meadow View

§ZIRBEL, LAWRENCE, UNION GROVE, WIS.
Bona Villa Janie 4-5 305C-2X 9905 483
s. Leahaven Bona Villa's Duke d. Bona Villa Peggy
Channel Isles Gwendolyn 3-7 294C-2X 6854 313
s. Channel Isles Robert d. Channel Isles Geneva
Zirbel's Comrade Bell 3-6 200C-2X 5128 234
s. R. Lane's Proud Comrade d. Torrey Farm Blue Bell

§ZOOK, W. H. DUNWOODY, PHEASANT HILL FARM, GLENMOORE, PA.
*Autocrat's Ruby 10-4 281C-2X 5643 283
s. Fellowship Fashion's Autocrat d. Quincy May Hilda
*Dunwoody's Bond Bessy 3-4 305C-2X 5362 271
s. Rose's Gold Bond d. Gold Nugget's Belle
*Dunwoody's Bond Margaret 4-5 305C-2X 5430 316
s. Rose's Gold Bond d. Dunwoody's Peggy
*Golden Moon Beam 9-5 305-2X 9461 472
s. Noel's Gold Nugget d. Quincy May Star

§ZORNOW, THEO. A. & THEO. J., PITTSFORD FARMS, PITTSFORD, N. Y.
*Clarabelle of Allor Farm 5-9 305-2X 10941 492
s. Hill Girt Ronnie d. Don's Nettie of Pleasant View
Pittsford Farms Chiefs Jenifer 2-3 305C-2X 7344 357
s. Open Hearth Cherry's Chief d. Jennie Belle of Maple Ridge
Pittsford Farms Chief's June 2-7 281C-2X 8024 362
s. Open Hearth Cherry's Chief d. Silver Forest Injune
*Pittsford Farms Chief's Laura 3-8 286C-2X 8320 389
s. Open Hearth Cherry's Chief d. Venture's Lively of Red Osier
Pittsford Farms Count's Clara 2-5 305C-2X 7085 365
s. Gardenville Count d. Clarabelle of Allor Farm
Pittsford Farms Count's Hilda 3-3 305-2X 8686 430
s. Gardenville Count d. Delight's Hellen
*Prince Laddie's Snow Drop 8-11 279C-2X 8689 434
s. Heweshurst Prince Laddie d. Royal Ruler's Jane
*Trainer's Royal's Catherine 7-5 305C-2X 11668 432
s. Coldspring's Hardwick's Royal d. Coldspring's Hardwick's Elsie

§ZUMFELDE, HENRY, YORKLYNN GUERNSEY FARM, WAUSEON, OHIO.
*Yorklynn King's Joanna 3-1 297C-2X 8691 383
s. Golden Grange Oka's King d. Yorklynn Raider's Janette
*Yorklynn King's Lucille 5-1 305C-2X 8394 399
s. Golden Grange Oka's King d. Yorklynn Levity Lucille

The results of Official Testing have always been reflected favorably in prices paid for those animals for which official records could be quoted. These records are also instrumental in good herd management, and in considering sires.

All official records are published in the Guernsey Breeders' Journal, and the Performance Register. Where can you buy advertising, and important data for so little? Complete details are available by writing The American Guernsey Cattle Club, Peterborough, New Hampshire.

Michigan Guernseys

Selected As A Junior Herd Sire.... **Combines The Proved KING—ACTOR Cross**

WABEEK KING'S HORNET – Born November 5, 1953

His Sire

FAIRLAWN H. EASTERN KING
55 progeny have sold for an average of $3,243. 15 PR sons, 34 AR daughters, 1 over 1000, 2 over 900, 9 over 800, 14 over 700, 18 over 600, 25 over 500 lbs. fat. 27 daughters classified, 5 E, 9 VG.
Manor Glen Levity (VG '52 '53)
20638—*1142—5yrsC. Sold, 1954, for $4,500.
Fairlawn K. Happy Chic (VG '47 '48 '50 '51 '53)
17943—933—6yrsC. Sold, 1951, $7,100.
Fairlawn K. Idaho (E '49 '50), 15842—852—Sr4C.
Fairlawn K. Gay Levity (VG '49—E '50), 17244—845—7yrs.
Fairlawn K. Veronica, 13961—838—Jr2.

His Dam — In Our Herd

FAIRLAWN ACTOR'S MYRTLE (VG '54)
Purchased in 1953 for $2,100.
11715—590—Jr2—365C—3x
14405—715—Sr4—HIR—365—3x
9789—438—6yrs—HIR—305C—2x
Sire: **Fairlawn Peerless Actor, AR**
50 progeny sold for an average of $4,086. 51 AR daughters, 39 classified, 7 Excellent, 18 Very Good.
Dam: **Fairlawn K. Ingrid**, 14846—714—Sr3

Hornet carries a double King cross plus an Actor cross. His first calves are due soon.

STOCK FOR SALE . . . WRITE US YOUR NEEDS

Vaccinated at 5 months with Strain No. 19 — T. B. Accredited No. 572931

Office address:
200 Wabeek Bldg.
Birmingham, Mich.
HAROLD B. KUDER
Phone: Mid-West 4-3422

WABEEK FARMS

Farm Address:
1840 West Long Lake Road
R. F. D. No. 3, Pontiac, Mich.
LEONARD A. KLUG, Manager
Phone: Mayfair 6-2620

Our First LE PATRIOT Daughters Are Fresh And Doing Well...

McDONALD FARMS LE PATRIOT – Born October 9, 1950

A son of McDonald Farms S. Leader, AR (LADY AUGUSTA—MELBA)

His Maternal Brother—ALL-AMERICAN JUNIOR YEARLING

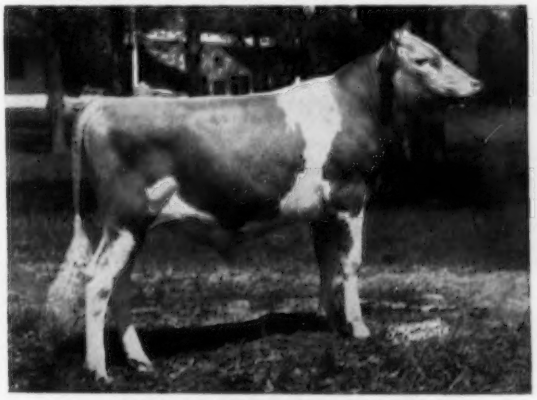

McDONALD FARMS ODESSA'S TITAN
1st Jr. Yr., National, International, 1954. 1st Jr. Yr. and Jr. Ch., Topsfield Spring Show, 1954. 1st and Ch., N. H. Parish Show, 1954. All-American Jr. Yrlg., 1954.

His Dam

McDONALD FARMS IDEAL KIDETTE
14149—812—Sr4
Sire: McDonald Farms Ideal, AR
Dam: McDonald Farms Idette
4 records include: 12230—674—Jr2C

LE PATRIOT SONS OUT OF OUR BEST COWS . . .
WE ALSO HAVE SOME FEMALES FOR SALE

T. B. Accredited No. 541552 . . . Bang's Free Certificate No. 7611

R. D. BRADFORD
KENNETH BRADFORD

BRADFORD FARM – Alma, Michigan

VISIT COOL COLORFUL COLORADO

Announcing . . .

Colorado's 17th Annual Mile High Consignment Sale Of Registered Guernsey Cattle

MONDAY, JULY 11, 1955 — ROOSEVELT PARK, LONGMONT, COLORADO

40 HEAD—Bred Heifers—Young Cows—A Few Open Heifers That Are Good Show Prospects

Many outstanding individuals, representing top bloodlines with high production and type. Top selections from leading herds in Missouri, Oklahoma, Canada, Indiana, Washington, Utah.

Watch For Further Details In July 1 Journal

Sale managed by COLORADO STATE GUERNSEY CATTLE CLUB

For catalogs write to MRS. VELTA PURVIS, Secretary, Johnstown, Colorado

---

A Pair of Top Bred Heifers Consigned To

COLORADO STATE SALE — Longmont, Colorado — JULY 11, 1955

VALLEY PRIDE'S PRINCESS DIAN

Born May 6, 1953 (Vacc.)

Due September 24, 1955 to Senrab Prince's Monarch, U.S.D.A. proof, 6 daus. av. 10928—562, increase over dams of 2853 lbs. milk, 162 lbs. fat.

Sire: **WESTERN GLOW MARYANN'S ROYAL, AR**
23 classified daughters, 1 E, 10 VG, 10 D. By Silver Forest May Royal, AR.

Dam: **VALLEY PRIDE'S PRINCESS DAISY**
VG '47. 3 records average 8230—472—305—2x.

Her Paternal Granddam

WESTERN GLOW BUTTERFAT MARYANN
Excellent '48 '50
13825—763—6yrs—305C—2x
Sold for $14,600.

VALLEY PRIDE'S ELVIRA

Born May 4, 1953 (Vacc.)

Due August 31, 1955 to Cla-ore Mon Luke, AR, 7 daus. classified, all VG. By Cla-ore Mongoose, out of Lilly of Cla-ore, 15483—772—6yrs.

Sire: **MULHOCAWAY BUTTERFAT BEAU**
By Coldspring's Beauty Noble King, $29,000, out of Mulhocaway Jester's Freda, 17393—742—5yrs.

Dam: **VALLEY PRIDE'S ETTA, VG '54**
10811—582—Jr2—365—2x

Her Sire's Half-Sister

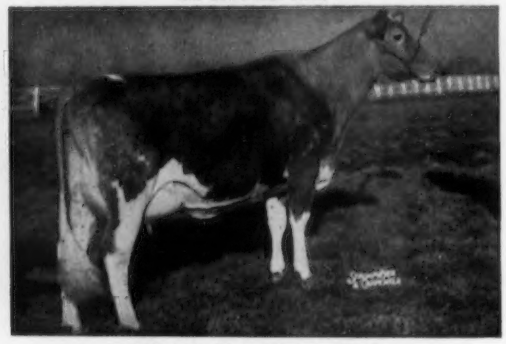

DUNWALKE BEAUTY'S FOXY, $4,225
13765—670—Jr2—365. Res. All-American 2-year-old, 1954. N.G.S., A.G.C.C. Trophy, 1954.

VALLEY PRIDE FARM — Burlington, Washington

MERLE MILLER, OWNER

SECO FARMS

Arcadia • Missouri

In the Beautiful Arcadia Valley

Present Their Outstanding Consignment To

COLORADO STATE SALE — July 11, 1955, at Longmont, Colorado

A TOP AR COW — 2 BRED HEIFERS and AN OPEN HEIFER

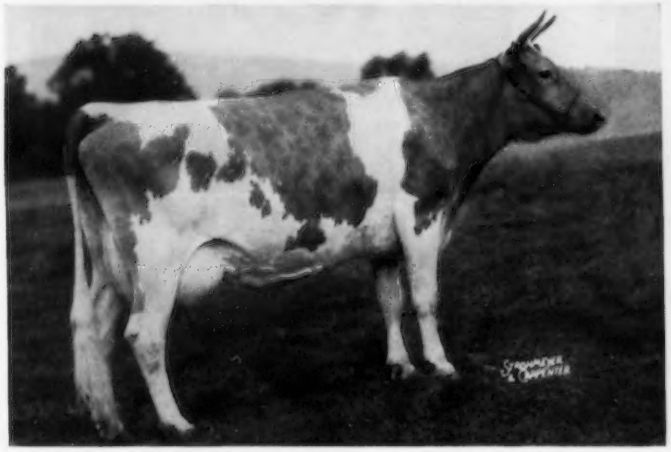

← SECO IM-STARLIGHT (Vacc.)

Born July 11, 1948
Due May 28, will sell open.
10379—482—Jr2—365C
12321—599—Sr4—365C

2nd 4-year-old, member 1st Dairy Herd, 1st Get of Sire, Mo. State Guernsey Show, 1953. 2nd 2-year-old, Royal Dairy Show, 1951.

A daughter sold, New Mexico State Sale, 1954, $750.

Sire: **GAYHEAD'S IMPERIAL, AR.**
Dam: **SECO INSPECTOR'S STAR**
11306—435—Jr2—365C
2 AR daughters, Seco G. I. Starbright, full sister to Starlight, 12218—519—Jr2—365.
Next Dam: **MAYFAIR OF WOODSIDE**
16802—783—Jr4—365
13294—541—Jr2—365C

SECO FORWARD'S COQUETTE (Vacc.)

Born April 15, 1953

Due December 3, 1955, to Seco Forward's Royalist, a son of Fairlawn Actor's Forward, AR, out of Gayhead's In-repose, VG '48 '49, 14470—642—Sr4C.

Sire: **FAIRLAWN ACTOR'S FORWARD, AR**

SECO KING'S PORTIA (Vacc.)

Born May 9, 1953

Due October 18, 1955, to Seco Forward's Royalist (opposite).

Sire: **SECO FORWARD'S KING**
By Fairlawn Actor's Forward, out of Gayhead's Im-manent, 14797—820—Jr3.
Dam: **PRINCESS MYRTLE OF MAPLE SHADE**
6901—355—6yrs—365C

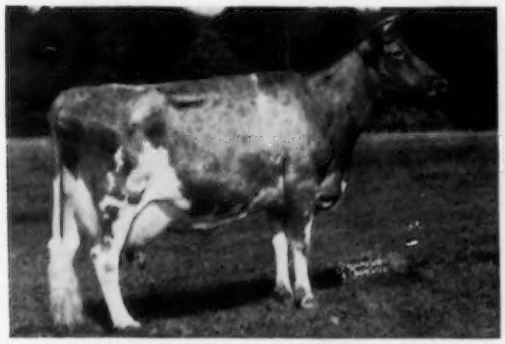

Her Dam—**GAYHEAD'S IN-CONSTANCY**, VG '48 '49
9439—516—Sr2—365C, 11144—594—6yrs—365C. 1 AR daughter, Seco Monitor's Columbine, 10307—521—Jr2C, 12345—616—Sr4—HIR—365.

Her Service Sire's Full Sister—**SECO FORWARD'S POSEY**
14917—777—Sr3—365 (pending)

OPEN HEIFER ➠ **SECO FORWARD'S PETUNIA** (Vacc.), born January 26, 1954

Sire: **FAIRLAWN ACTOR'S FORWARD, AR** Dam: **SECO IM-PRUDENCE**, 10330—539—Jr3—365C

These Well-Bred Consignments Will Make Worthy Additions For Any Herd

SECO FARMS — Arcadia, Missouri

Federal Accredited 540906 . . . Vaccinated—Negative GUY E. KENNEDY, Manager

The Three Neighbors

Elmer H. Jones
Hi-Hill Farm
Coldwater

★

Jessie G. Bowden
Gayoso View Farm
Coldwater

★

J. E. Bowden
Gayoso View Farm
Horn Lake

OUR JUNIOR SIRE — A son of PIPER out of the NYMPH family—
One of the good families being developed at Walker Farms.

Walker Farms Piper's Nymbo — Born November 20, 1952

He is being used on the daughters of Welcome In Forward's Don and Welcome In Prestige.
Sire: **FLYING HORSE ROYAL PIPER, AR**

His Dam

KLONDIKE NYMPH, VG '51 '53
12112—597—GG, 11970—569—CC, 13332—676—AA. 4 AR daughters include Walker Farms Piper Nimble, VG '51 '54, 14266—730—Sr2—365C, 13214—687—Sr3—305C, 12695—649—Sr4—305C.

His Full Sister

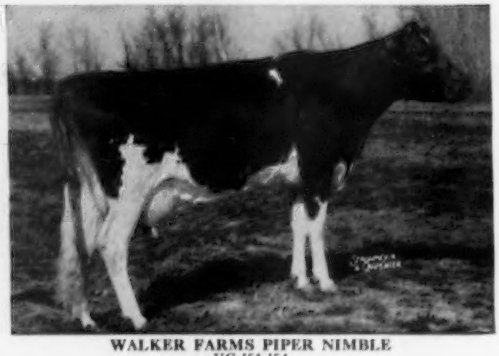

WALKER FARMS PIPER NIMBLE
VG '51 '54
14266—730—Sr2—365C
13214—687—Sr3—305C
12695—649—Sr4—305C

A Nymph son can add type and production to your herd.
HERD ON HIR TEST

HI-HILL FARM — Coldwater, Mississippi

10 miles east of Coldwater, ½ mile north of Independence.

T. B. Accredited — Vaccinated

ELMER H. JONES and W. MURRAY MORGAN

Western Glow Master

We Are Breeding The Daughters of MASTER To

↓

Western Glow Master's General

Sire: **McDONALD FARMS DEVELOPER**
A son of Foremost Prediction, more Excellent daughters (10) than any other bull of the breed, out of Rockingham May Princess.

Dam: **WESTERN GLOW BUTTERFAT MARYANN**
13825—763—6yrs—305C—2x
Sold for $14,600

2nd Dam: **PANSY'S MARYANN**
14781—768—A
5 AR daughters

Sire: **FLYING HORSE CLARA'S GENERAL**
A proved son of Flying Horse Colonel's Promise, out of Flying Horse Clara's Melody, 11551—637—Jr2—305C, 14595—803—Jr4—365, both former Class Leader records.

Dam: **BUTTERTON MASTER'S VENUS**
Excellent '52 '53 '54
Sold for $11,000 to Windy Hill Farm, 10350—471—Jr2—305C—2x, 11795—608—Jr3—305C—2x, *17494—*869—Jr4—365C—2x, National Class Leader in fat, 2nd in milk.

It Should Work ? We Believe It Will

" A Line-Bred Herd With A Real Breeding Program "

BUTTERTON GUERNSEY FARM

W. B. DOTY

Phone 4472 Rio Linda

Farm located 8 miles north of Sacramento on Rio Linda Boulevard or 1 mile south of Rio Linda on Rio Linda Boulevard.

P. O. Box 328 — Rio Linda, Calif.

OFFERING — Service to the Breed's Best Bulls

A TYPICAL EXAMPLE →
serving at Madison Stud. Each bull chosen for your use **only** after a critical inspection of his daughters proves that he transmits:

1. **High production.**
2. **Desirable type.**
3. **Ease of milking.**
4. **Persistency of production.**

"Hoosier's" ABS Proof: 3/25/55

9 dams, 31 rec. av.	11773M.	4.86%	572B.F.
9 daus, 12 rec. av.	12284M.	4.76%	585B.F.
Difference (5-3-6)	+511M.	-.10%	+13B.F.
Am. Index, 9 pairs	12795M.	4.66%	596B.F.

(Every ABS Proof on 305—2x M. E. Basis)

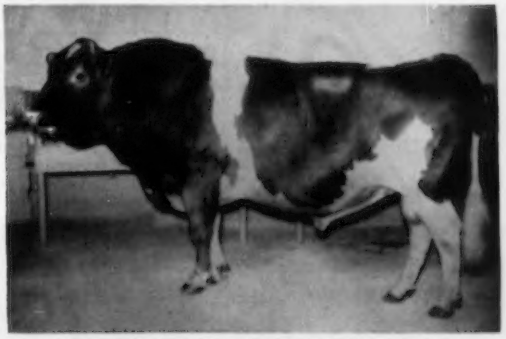

SOUTH WIND BERTHA'S HOOSIER
Bred by Earl Groth, Ft. Wayne, Ind.
Proved by Harry Goebel & Son, Andrews, Indiana.
He has 10 HIR daughters, including 2 Class Leaders.

Always searching for Proved Bulls that will improve our service.

AMERICAN BREEDERS SERVICE

325 N. Wells St., Chicago 10, Ill.
Serving Breeders in 37 States

Studs at:
Carmel, Indiana
Madison, Wisconsin
Palo Alto, California

GRANDVU FARMS

BAUMGARTENER BROS.
WRIGHTSTOWN, WISCONSIN
T. B. ACCREDITED — VACCINATED

200 HEAD

Strong in the blood of FLUTE and the MUSICAL FAMILY.
High Production Inheritance

OFFERING . . . Sons Out Of Daughters Of "The Great Proved High Production Sire"

"Master's Royal" As A Calf And His Dam

FLYING HORSE MASTER'S ROYAL

We have over 100 of his daughters in our herd. He has over 100 A. R. daughters, their records average 8320 lbs. milk, 400 lbs. fat, all on 305—2x, as first calf heifers on ordinary farm care and feed. The "Royal" daughters are great milkers, large, good type, with good udders.

BULLS FOR SALE

We have some GOOD young ones on hand. **Place your order now for a bull calf from a high record cow—the kind you can be proud to own.**

HEIFER CALVES, YOUNG FEMALES, AND SOME COWS ALWAYS FOR SALE.

←——FLYING HORSE ROYAL ROSE
15059—853—Jr2—365C, former Class Leader.
22558—1154—5yrs—365C, former National Record in fat production, now 8th place. **Milk Class Leader 4th place.**

HERD SIRES: **McDONALD FARMS PRE MELVIN**
Sire: McDONALD FARMS PREDICTION, A. R.
Dam: McDONALD FARMS HAPPY LADY
10870—586—GG, 9085—491—Jr4—305C—2x
12304—694—9yrs—365C—2x

LOOKWELL COUNT'S LEADER
Sire: ST. ALBANS GRANDEE COUNT
His Dam: St. Albans Actor's C. Hale Spot
VG '50 '51. 19970—1006—7yrs—365C.
Dam: EXCALIBUR'S LOLA OF MAPLE ROW
VG '50 at 12 years. 14963—835—AA.

4-H and F.F.A. Calves for Sale.

Calves of these sires have pleasing type and show promising production.

The Right Kind —At the Right Price. Plan To See Our Herd. Visitors and Inquiries Always Welcome.

Roberts Guernsey Farm

Consigns to COLORADO STATE GUERNSEY SALE, Longmont, Colorado — July 11, 1955

A Beautiful Bred Heifer and 2 Very Good Cows, One Fresh, Other Due At Sale Time

MAIDEN'S SIRE

ROBERTS COLONEL'S MAIDEN

OFFICIAL CALFHOOD VACCINATED

Born May 29, 1953

She is the first daughter of Flying Horse Clara's Colonel we have ever offered for sale.

Due August 15, 1955, to Rosebud Farm C. Lincoln (Rosebud Farm Citation—Rosebud Farm Laurie, 11608—640—Jr3—2x).

←——FLYING HORSE CLARA'S COLONEL

1st Sr. Yr. & Jr. Ch., Nebr., 1952. 1st 2-year-old, Nebr., 1953. 1st Aged & Gr. Ch., Colo., 1954. 2nd Aged, Nebr., 5th, N. G. S., 1954. Sire of 1st Jr. Get, Colo., Kansas, 1954. First 2 daughters to freshen, Roberts Farm Colonel's Delight, 2670—123—Jr2—80 days—2x; Roberts Farm Colonel's Gleam, 2310—103—Jr2—64 days—2x.

HER PATERNAL SISTER

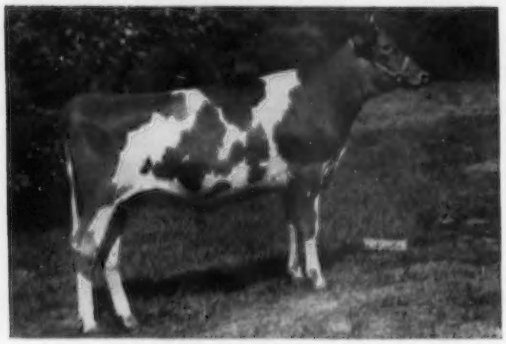

ROBERTS COLONEL'S GLENDA

Jr. Champion, Colo. and Res. Jr. Champion, Kan., 1954. 7th Jr. Yearling, N. G. S., 1954. Member 1st Jr. Get, Colo. and Kan., 1954.

HER PATERNAL GRANDDAM

FLYING HORSE CLARA'S MELODY, VG '48

11551—637—Jr2—305C, Former Class Leader, 14595—803—Jr4—365

2 AR sons:

Flying Horse Clara's General, $9,000

Flying Horse Clarinet General

2 AR daughters

Flying Horse Ruler's Melody, 14165—785—Jr3

Flying Horse Colonel's Clara, 9100—463—Jr3—305C

Full sister to our bull.

2 YOUNG COWS—CLASSIFIED VERY GOOD

WILDHAVEN FANNY, VG '54

Born October 3, 1949

9680—486—Sr4—HIR in 361 days—2x

Due at sale time to McDonald Farms King Laban (Myhaven King, AR—Minada Misty Storrs, VG at 13, 12628—714—AA). The calf she is carrying will have 3 crosses to Green Meads Thelma, E at 16, 12902—704—G, 13518—740—D, and Langwater King of the Meads, AR.

Sire: **McDONALD FARMS KING LIONEL**, (Myhaven King, AR—Franchester Cornelia, VG '47, 12161—601—EHI, 15585—794—A).

IMPERIAL CLYDE'S BELLAHEART, VG '54

Born February 14, 1951

7780—427—Jr3 in 299 days—2x

She will be fresh at sale time and sell open.

Sire: **ROBERTS IMPERIAL CLYDE.** A son of Gayhead's Imperial, AR, out of Willy-O-Lou's Cleoria, 10668—540—6yrs—365C.

COLONEL is a maternal brother to Flying Horse Clara's General, $9,000, at Riverview Farm, Washington. A daughter, Riverview General's Mignonette, topped All-Western Classic, 1955, at $4,200. His offspring have been well received in past Colorado sales.

LOOK THESE CONSIGNMENTS OVER BEFORE THE SALE

WE TEST—SHOW—CLASSIFY AND CONSIGN TO SALES NEBRASKA BANG'S CERTIFIED FREE HERD NO. 932

Farm located south of Elkhorn — 17 miles west of Omaha

Roberts Dairy Co.

GENERAL OFFICES

Omaha, Nebraska

J. GORDON ROBERTS, President

Elkhorn Phone 5051

Address Farm Correspondence to —

NEIL CRARY, Farm Manager, Elkhorn, Nebraska

WE HAVE BRED A CLASS LEADER FAMILY

Clarice Has Two Class Leader Records, Two Daughters In Herd In Production, Each With A Class Leading Record--All 2x Milking

★ ★ ★ **TWIN BIRCH PAL'S CLARICE** ★ ★ ★

5 daughters in herd—4 of them full sisters

HER TWO CLASS LEADER DAUGHTERS

TWIN BIRCH RESOLUTE'S CLARISSA, VG '53
8993—490—Jr2—HIR—720 T. M.
12102—*660—Jr3—HIR—365C—698 T. M.
Class Leader 8th in fat
10077—548—Jr4—HIR—610 T. M.

TWIN BIRCH R'S CLARETTE
11323—*662—Sr2—HIR—365C—730 T. M.
Class Leader 6th in fat

13385—*691—Sr2—HIR—640 T. M.
*15269—*782—Sr3—HIR—730 T. M.
8th place in both milk and fat
13786—700—5yrs—HIR—718 T. M.
13333—697—6yrs—HIR—365C—640 T. M.
11165—563—7yrs—HIR—305C—610 T. M.

HERSELF

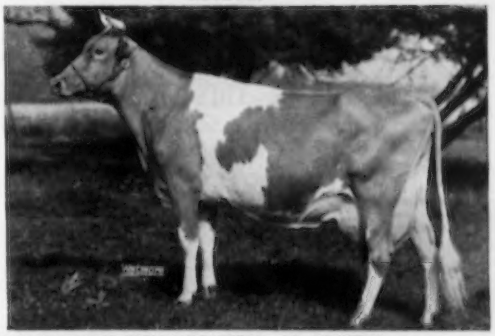

CLARICE'S other daughters in our herd are **TWIN BIRCH RESOLUTE'S CLAREEN,** born April 16, 1952; **TWIN BIRCH RESOLUTE'S CLARA,** born March 29, 1953 and **TWIN BIRCH CLEMATIS,** born April 23, 1954.

This Is The Kind of Family To Select Your Next Sire From
"Assured production from pleasing cows."

Production average last 7 years over 10000 milk — 520 fat.

VISITORS ALWAYS WELCOME

TWIN BIRCH FARM — Lyndonville, N. Y.

STANLEY BAKER & SONS, Owners

A Class Leader In Our Herd

ROSE VALLEY LUCKY BROWNIE
9515—545—Jr2—HIR—730 T. M.
13667—*771—Sr3—HIR—365—2x
10th place in fat
Paternal sister to Rose Valley Lucky June, 10418—529—Jr4—HIR—365C—2x.

OUR SENIOR SIRE
SOUTHAMPTON NOBLE
Owned jointly with J. C. Rawls, Franklin, Va.
Sire: HOLLIKNOLL MAXIM NOBLE MAJESTY, AR

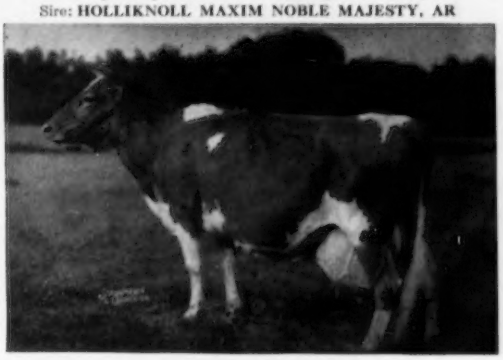

His Dam: SOUTHAMPTON SOCUTE
12656—573—Jr2—365, 14393—619—Sr3—365C
20021—844—8yrs—365C
3 AR sons, 1 AR daughter

Noble Sons For Sale

Rose Valley Farm
Box 111
W. L. YOUNG, Owner — **FRANKLIN, VA.**

CONSIGNED TO THE

96th SPECIAL GUERNSEY SALE

Thursday, June 23 - 7:00 P.M. (D.S.T.)

At the P. G. B. A. Sales Pavilion, Lancaster, Pa.

An eighteen months old son of FAIRLAWN ACTOR'S LEADER ($9,500) out of WOOD-ACRES PRINCESS VIOLET, VG '54, 11886—534—Sr2—305C—3x. Last year I purchased the Florham Farm herd and now being overstocked I'm also selling 3 CHOICE COWS and a BRED HEIFER from that herd.

A daughter of FLORHAM POLLY'S PRINCE with 11583—651—Jr2—365C—3x. Another by FLYING HORSE SELECT'S COMMANDO, with 12086—630—Sr3—304.

The bred heifer due July 24 is out of a dam with over 10000 milk—557 fat as a Jr2, bred to a son of FAIRLAWN H. INVINCIBLE out of STRONGHEART'S LADY MARY, 17104—840—Sr3.

Bang's and T. B. Certified

Old Oak Farm

JULES GALLINA — **FLEMINGTON, N. J.**

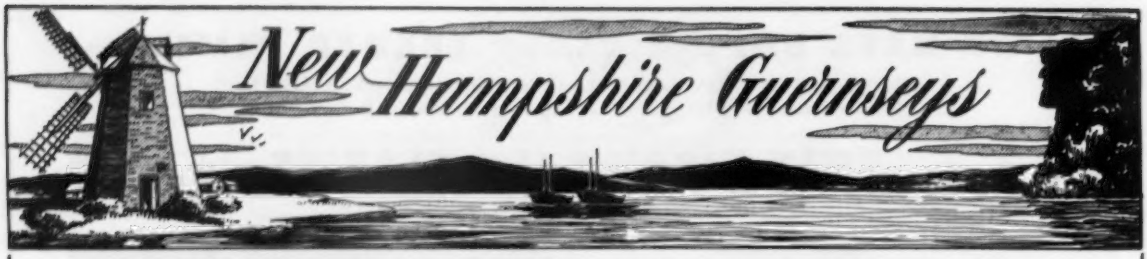

RUNNYMEDE FARM — North Hampton, N. H.

A SON OF THIS GREAT COW FOR SALE. — Born February 12, 1955

Sire: **COLDSPRING'S BEAUTY NOBLE KING**

Sold for $6,000

FLAT BROOK PLAYMATE

14012—667—Sr2—365C—3x
14313—686—Sr3—305C—3x
12307—581—Sr4—305C—2x
*21798—982—5yrs—365C—3x
15431—708—7yrs—305C—2x
14517—672—8yrs—305C—2x
11837—570—9yrs—305C—2x
Now on test making her 9th record.

PETER FULLER, Owner

Her Sire: **Chinquapin Levity Prince**
11 AR daughters
Her Dam: **Glenburnie Jessie**
12712—620—EE, 16084—747—AA

This is the kind of production you like to have back of a herd sire.

Two sons in service:

Dunwalke R. Playtime
Owned by Richard Linburn, Stockton, N. J.

Dunwalke Beauty's Falstaff
Owned by Mr. & Mrs. Stanford C. Mallory, Mendham, N. J.

We have two top cows due this month to Fairlawn Maxim's Gabriel (84 AR daughters)

Spar Hill Hyacinth 5th
5 AR records with a top of
18485—905—Sr4C

Ideal's Lettie's Duke's Lela
17636—922—5yrsC

If they have bulls, they will be for sale.

C. I. GILMAN, Superintendent

Presenting a truly profitable farmer's Guernsey Cow—

HIGH MAPLES FARM SUSAN, born June 27, 1946

9166—435—Jr2—365C—2x
12217—599—Sr3—HIR—365C—2x
12665—632—Sr4—HIR—365C—2x
10220—501—6yrs—HIR—305C—2x
12114—560—7yrs—HIR—365C—2x
7400—340—8yrs—HIR—365 in 181 days—2x

(Has had two accidents during this lactation, one serious, but is now on the way to recovery.)

Sire: Runnymede Admiral Lad Dam: Maybelle Antonita

SUSAN was bought from a neighbor, at a very modest price, when she had been fresh about four months of her first lactation. She has never had a comfort stall; she has been cared for by many different persons; she has had no special feed, nor would she classify very high, and her progeny have not been sold for thousands of dollars.

— B U T —

SUSAN has **seven daughters, eight granddaughters** and **one great granddaughter,** all in our herd at the present (except a twin daughter killed by lightning as a two-year-old).

All her daughters that have freshened have milked well, and one daughter, by Yellow Creek King's Noble, has milked up to 46 lbs.—2x as a 2-year-old.

By actual DHIA records, Susan has paid back her original price ten times over and above her feed costs, although she is only **nine** years old.

80 Head Registered Guernseys **Females All Ages Usually For Sale**

Gunstock Hill Farm — Laconia, N. H.

JOHN F. WEEKS, Owner

ALPINE ROSE GUERNSEYS *present*

ALPINE ROSE V. FAITH, AR

The New National Record Cow

ALPINE ROSE V. FAITH, AR

14212 milk, 815 fat, Sr2—365C—2x

National Record in fat, 2nd in milk when made, and still first in fat, 3rd in milk.

A beautiful cow with wonderful production. Her son, with his 7 nearest dams averaging over 860 lbs. fat is getting ready to head the Lucky Acres herd owned by Mr. & Mrs. Richard Moser, Berne, Ind.

Congratulations Mr. and Mrs. Richard Moser on your selection. FAITH IS OUT OF ALPINE ROSE FAITHFUL, ALSO A BEAUTIFUL COW, WITH WONDERFUL PRODUCTION—15320 milk, 856 fat, Jr4—365C—2x. Finished in 1953 as **National Record in fat, 2nd in milk,** and is now 2nd place in fat, 4th in milk. She is on retest now, going over 900 lbs. fat on twice-a-day milking.

OTHER GREAT COWS IN OUR HERD

Alpine Rose Golden Fawn, AR, 16043—854—6yrs—365C—2x, finished as **Class Leader** 5th place in fat, now 7th, and her daughter, **Alpine Rose V. Fanciful, Class Leader, 2nd place in fat, 5th in milk,** 14248—755—Jr3—365C—2x.

ALSO IN OUR HERD, SEVERAL DAUGHTERS AND ONE SON OF CLASS LEADERS.

OFFERING FOR SALE A GREAT BREEDING STOCK OPPORTUNITY

A price on any animal in the herd. Further information on request.

T. B. Accredited
EDWARD WITSCHI

ALPINE ROSE GUERNSEYS

Bang's Accredited
MENDON, OHIO

A DAM—DAUGHTER PAIR OF CHEDCO-BRED COWS

DAM——————DAUGHTER

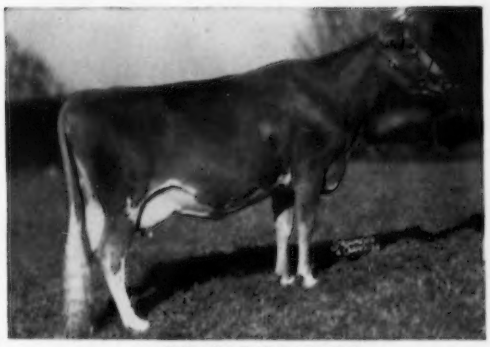

CHEDCO LADY VIOLET
10542—579—F, 12653—658—Sr4C, 13228—690—8yrs
Sire: **Chedco Advance, AR**
15 daughters in our herd.

CHEDCO KING'S LADY
12228—609—Jr2
Sire: **Chedco Coronation King, AR**
5 daughters in our herd.

These and other Chedco-bred cows in our herd are backed by the inheritance of 33 years of selection and combine a strong concentration of Green Meadow Coronation King, Green Meadow Coronation Prince, Langwater Levity and Langwater Steadfast blood. By careful selection, continuous testing, occasional classifying, rigid culling, we have developed the Chedco strain of Green Meadow-Levity Guernseys to the point where you can rely on the transmitting ability and performance of CHEDCO-BRED females and bulls.

Send for our list of CHEDCO-BRED BULL CALVES. The bull calves we offer for sale represent our best and are backed by this 33 years of selection and inheritance. Send for a copy of our 16-page booklet "The Chedco Story."

OFFERING FOR SALE . . . Two bull calves, sired by MARMION, out of dams with over 700 lbs. fat.
Write for Prices and Pedigrees.

CHEDCO FARM — BERLIN, MASSACHUSETTS

Federal Accredited No. 100024 — State Bang's Free No. 20

C. E. COTTING, Owner
50 Federal Street, Boston, Massachusetts

DELBERT FOX, Herd Manager
Telephone: Berlin 70

NELSON SMITH, Farm Manager
Telephone: Berlin 10-3

MINNESOTA GUERNSEYS

A SON OF OUR EXCELLENT COW IN SERVICE

HILLDALE G. BUTTERFAT'S LEADER

Born December 7, 1950

One-half interest owned by John R. Nahigang, Lewiston, Minn.

Sire: **PECK'S GOVERNOR'S GOVERNOR, AR**
By St. James Duke's Governor, AR, out of Peck's Achievement's Dahlia, E '52, 13147—665—Sr2—HIR—2x.

Dam: **HILLDALE CORONATION BUTTERFAT**
E '52 '54. Excellent at 9 and 11 years.
10099—547—8yrs—HIR—305C—2x
9454—520—10yrs—HIR—284C—2x
7 lactations in DHIA average 523 lbs. fat. 2 daughters in herd include Hilldale Governor's Beauty, VG '52 '54, 9272—441—Jr3——HIR—730 T. M., full sister to Leader.

We now have several fine bull calves for sale out of HIR, classified dams.

HILLDALE FARM — Stockton, Minn.

Phone Lewiston 2792 **Bernhard Wachholz & Sons**

FAIRLAWN K. RADIANT

Left Some Great Daughters In Our Herd. The Kind That Milk Heavily And Wear Well.

He had 5 Excellent half-sisters.

Sire: FAIRLAWN H. EASTERN KING, AR

His Dam

FAIRLAWN CALENDAR, VG '47 '48
16558—838—A, 15102—776—A—730 T. M.
17458—*925—8yrs—730 T. M.
3 AR daughters

Sons of Radiant Daughters Now Available

UTILITAS FARM

ED. GEISTFELD — **Truman, Minnesota**

A HOME-BRED SIRE NOW IN SERVICE OUT OF ONE OF OUR GREAT COW FAMILIES THAT COMBINE SIZE, TYPE AND PRODUCTION

Van Dyke H. Lindsay Sheik

Born July 9, 1953

His first calves are most attractive; over 30 cows in calf to him.
3rd Bull Calf, Minn., 1954.

His Granddam

HOMINY HILL QUEENIE
14950—714—Sr2—365C
Sold for $2,150, 1948.

Next Dam: Green Meadow Queenie
12839—728—Jr2—365

MALES AND FEMALES FOR SALE AT ALL TIMES

Sire: **LOCUST GROVE H. LINDSAY**
Sold for $3,600, Boulder Bridge Dispersal. A son of Fairlawn Actress' Hornet, AR.

Dam: **VAN DYKE SHEIK'S ROSSETA**
13128—656—5yrs—365

ONE OF OUR TOP COW FAMILIES

Van Dyke Sheik's Lass

11075—551—7yrs—305C
11948—567—8yrs—365C

2 daughters in herd

VAN DYKE MASTER'S LUCKY LASS
13950—702—Jr4—365

VAN DYKE ROYAL LASS
10416—521—7yrs—365—2x

VISITORS WELCOME

VAN DYKE GUERNSEY FARM

R. R. No. 1. — Riverview Station, St. Paul 7, Minnesota

Arthur A. Van Dyke and Flora E. Van Dyke, Owners — William Siedschlag, Herd Manager

MINNESOTA GUERNSEYS

A GREAT BROOD COW...

Granddaughter of Shuttlewick Levity, Has 2 Daughters and A Son In Our Herd

BROOD COW

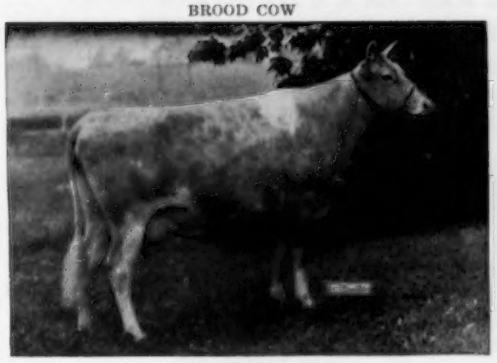

GAYOSO LEVITY
9209—551—Jr2—365C, 10829—610—5yrs—365C—2x
Sold for $1,400, 1952.

Sire: **Gayoso Coronation Levity, AR**
Dam: **Coronation Levity**, VG '48
15252—867—A
$15,000 in The Guernsey Sale, 1944.

Her Sire's Half-Sister

CORONATION MAJESTIC ARAWANA, E '52
15755—832—Jr4—365C, 17558—937—5yrs—365C
Sold for $9,000, Franchester Sale, 1952.

GAYOSO LEVITY'S 2 Daughters
Clover Lea Gay Levity
By Wey Acres Levity Bellringer
Clover Lea Lady Levity
By Clover Lea A's Rose King

Her young son is by Langvalley Levity Philosopher, AR, sold for $3,500 in Forsgate Dispersal to Tri-State Breeders. A son of Curtiss Franchester Levity Ace, AR, out of St. James Nathan's Bee, 13975—728—Jr4.

Several Fine Bull Calves and Occasionally Females Rich In Proved Melba — Levity — Musical Breeding

CLOVER LEA FARM — Owatonna, Minnesota

HUBERT FISCHER, Owner

For Sale: A Typy Yearling Bull That Combines Levity—Butterfat—Foremost Breeding

SHAMROCK WESTERN GLOW — Born June 28, 1954

Sire: **FAIRLAWN K. SLOGAN**—A son of Fairlawn H. Eastern King, AR.

Dam: **WESTERN GLOW F. BUNNY**—Now on HIR test as a 2-year-old. A daughter of Coldspring's B. R. Forcaster, $15,000, out of Western Glow Bonnibee, VG '47 '49, 15233—791—Jr4.

His Sire's Dam

RIEGELDALE KING'S LADYSHIP
Excellent '48 '49 '50 '51
15517—859—Jr4—365C, 10197—589—6yrs—305C

His Sire's Half-Sister

FAIRLAWN K. MURIEL
Excellent '49 '50 '51 '52 '53
12658—661—Jr2—365C, 13900—740—Jr3—365C

Send For Pedigree and Price On This Well-Bred Bull

SHAMROCK FARM — Silver Lake, Minnesota

F. J. MOORE, Owner **11 S.E. 2nd St., Minneapolis, Minn.** ELMER C. ECKER, Manager

BEAULEA GUERNSEYS

Proved Cow Families Play an Important Part in Our Program

OUR EXCELLENT HAPPY CONSTANCE FAMILY — **BETHANY HAPPY CONSTANCE**

HERSELF

Excellent '52—VG '51
12134—616—Sr2—365C, 14136—727—Sr3—365

3 daughters, 2 granddaughters, and 1 great granddaughter in our herd

BEN TULLOCH LUCYBEL
3 records—9534—501—Jr2—305C—686 T. M.

2 daughters:
Beaulea Prince's Lucy
Heifer Calf, dropped April 25, by Langwater Superior.
Beaulea Footprint's Lucile

BEN TULLOCH MARIBEL
3 records—7638—387—Jr2—305C—657 T. M.

GERAR HAPPY CONSTANCE
Born January 30, 1951. Sold 1951 for $1,550.
9821—484—Sr2—HIR—365—2x (pending)

LUCYBELL and **MARIBEL** are twin sisters.

We can offer choice bull calves out of proved cow families like our CONSTANCE family above.

WETHERSFIELD FARM — Amenia, N. Y.

Federal Accredited Herd No. 511307 — State Bang's Free No. A-2047
CHAUNCEY STILLMAN, Owner — BEVAN COOKINGHAM, Herdsman — OWEN R. BOYD, Manager

Complete Dispersal — June 25, 1955

MAPLE LAWN FARM REGISTERED GUERNSEYS

EMANUEL BIRKY & SONS, Kouts, Indiana, Owners

At the farm—1½ mi. E. and ¼ mi. So. of Boone Grove (Porter County)

40 HEAD — — Featuring daughters and service of HOMINY HILL PROSPERITY—in the sale—6 daughters in milk.

His Sire

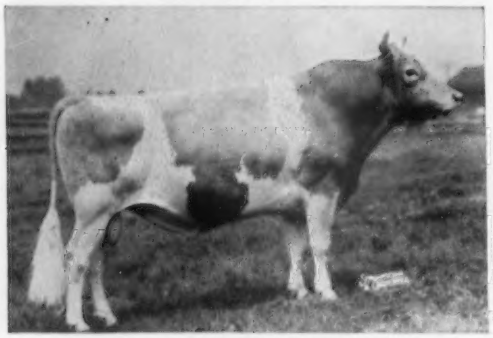

RIEGELDALE CORONATION KING

His Dam

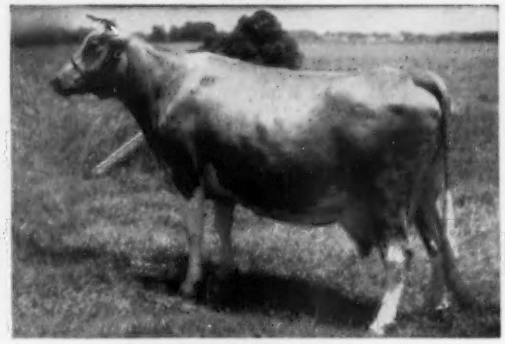

POLLY'S PANSY OF MEADOW LANE
18151—821—AA
Dam of Pansy's Patsy of Meadow Lane

Mostly Calfhood Vaccinated And Negative
Full Official Records—Fall Freshening

For Catalog Write: — **Indiana Guernsey Breeders' Association, Inc.**
412 Schultz Building — Lafayette, Indiana

PRE-EMINENT GUERNSEYS

Founded On Foremost Bloodlines

FORSGATE STIMULUS PAULA

A recent addition to our herd.

HERSELF

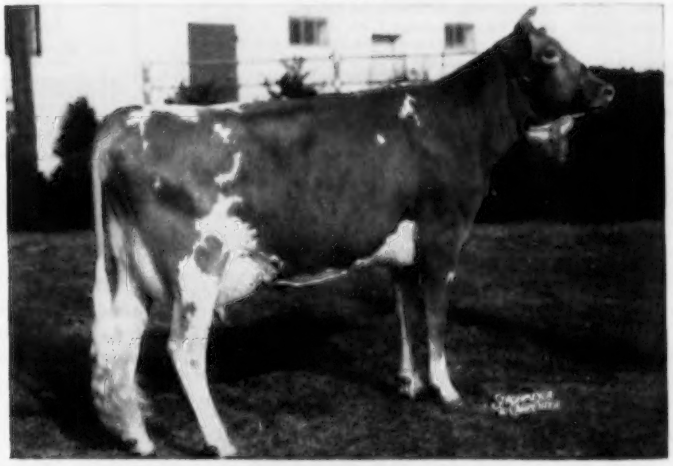

HER SIRE

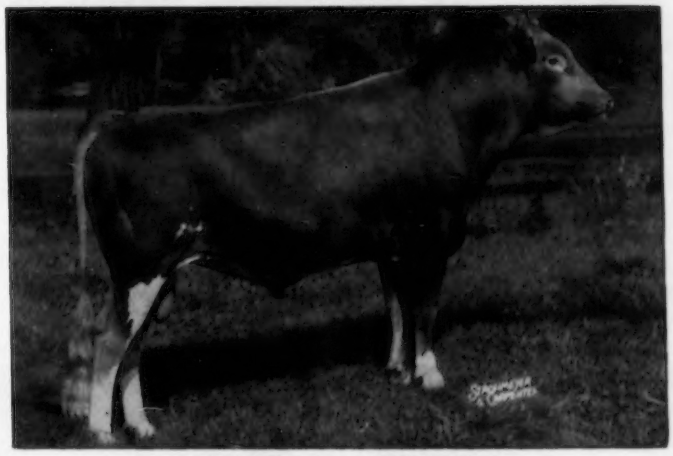

CAUMSETT STIMULUS

His Dam: CAUMSETT OCEAN LEDA

8 records average 17973—844

Paula's Dam: **FORSGATE BUTTERFAT PAULINE**

8167—410—Jr2—305C—3x

Since January 1, 1955, we have completed 6 State Champion records in milk and fat. In addition, we have made 2 National 5th place records in milk and fat—all records made on 2x machine milking, and general herd care.

If interested in production-bred bulls—Pre-Eminent Guernseys ought to please you.

VISITORS ALWAYS WELCOME

PRE-EMINENT GUERNSEY FARMS

Gallatin, Missouri

J. C. PENNEY, Owner HAROLD APPLEY, Manager

ALLAN MANOR

HOME OF 125 REGISTERED GUERNSEYS
Farm located 2 miles east of highway U. S. 301.
Herd milked 2x, with machines. AR testing.

BULLS Sired By **QUAIL ROOST HILDA'S MAXIM**

Sire: **Quail Roost Master Max, AR**
Dam: **Quail Roost Lucky Hilda,** VG '51
11041—634—Jr2, 13967—788—Jr4, 15801—853—6yrs
1 AR daughter

Born December 1, 1954

Dam: **Woodvale Leader's Lassie,** D '54
9603—477—Sr3—305C (610)
On retest, 7599—388—Sr4—2x in 180 days. 2 daughters in herd to be tested.

S.: **Coldspring's Noble's Leader, AR**
Sold $7,550, Woodvale Sale, 1953, to Clear Springs.

D.: **McDonald Farms Pre Lass**
11995—607—Jr2C (1095)
$1,500, Klondike, 1948
2 AR daughters

S.: McDonald Farms Prediction, AR

D.: McDonald Farms Huberta, VG '48.
11789—616—Sr2C (1090)
15338—913—6yrsC (1095)
$1,850, Klondike, to Clear Springs.

This is a very attractive calf. He carries the best of Quail Roost, Coldsprings and McDonald breeding. All of the females in 3 generations are top cows.

Born May 2, 1955

Dam: **Foremost J. C. Louise**
11218—582—Jr3—730
(pending)
Started on retest.

S.: **Foremost J. C., AR**
Herd sire at the University of Missouri.

D.: **Argilla P. Louise**
10655—481—Jr2C (1094)
1 AR daughter

S.: Alfalfa Farm Philosopher, AR

D.: Wyebrook Rose Louise, 11006—554—Jr2 (1095), 13470—715—A (1091). 4 AR daughters, 1 AR son. (S.: Coronation Rose King, AR). Rose Louise has been an outstanding brood cow for Argilla, Churn Creek and Ideal Guernsey Farms.

This calf carries Quail Roost, Foremost, Mixter Faithful, plus Green Meadow breeding.

Born May 4, 1955

Dam: **Allan Manor Royalty's Irene** D '54
6656—411—Jr3—305 (610)
9730—553—Sr4 (730)
Started on retest.

S.: **Quail Roost NoMax Royalty, AR**
Used at Allan Manor

D.: **Marvel's Irene of Avalon,** VG '50
8363—386—Sr4—305C (750)
8198—398—8yrs—305C (610)
11130—544—9yrsC (730)
3 AR daughters, 1 on test, 1 to be tested.

S.: Kenfleur's Rose King Marvel, AR

D.: Avalon Iris Louise
10453—554—A (1095)
1 AR daughter

Marvel's Irene is one of the good Ohio cows we purchased from the Harville Farm a number of years ago.

This calf is Quail Roost, Green Meadow and Langwater breeding. He should be a good one.

The dams of these 3 calves are cows that milk 50 lbs. on 2x with machines under farm care with our home-grown alfalfa hay, silage and pasture. We believe that either of these calves will sire good cattle that will have production, type and size. We will be pleased to forward pedigrees on any or all. The prices are most reasonable. We would consider trading for females.

PLAN TO VISIT US ON YOUR WAY NORTH OR SOUTH, YOU ARE ALWAYS WELCOME.
FARM IS LOCATED JUST OFF U. S. 301, ONLY TWO MILES FROM CITY LIMITS.

ALLAN MANOR FARM — RFD 3 — ROCKY MOUNT, NORTH CAROLINA

N. M. LOWE, Manager — Phone 2-3669 **JIM FORBES, Herdsman** **A. C. MIMS, Owner**

GUERNSEY CATTLE • **Robin Roost Farm** • **BERKSHIRE HOGS**

A REX Son Out of Our BESSIE Cow — Very Good '52

Robin Roost Bessie's Rex

Born December 1, 1954

Sire: **RIEGELDALE EMORY'S REX,** a proved son of Riegeldale Melba's Emory, out of Meadow Lodge Rex's Helena, 11895—571—GG.

His Very Good Dam

HARPETH RIVER BESSIE
Very Good '52. 14765—712—6yrs—365C, 12385—539—8yrs—305C—2x. 3rd 4-year-old, Tenn., 1949.

His Sire's Granddam

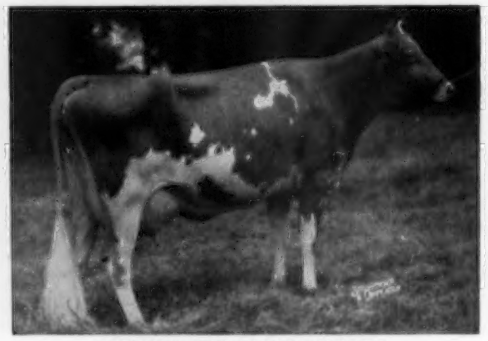

GREEN MEADOW MELBA
Very Good at 15½ years
15342—*963—Sr2—365C
2 AR sons, 7 AR daughters

A postal card will bring you price and full production pedigree on this outstanding bull calf.
WRITE US YOUR NEEDS
Bang's Certified 1717-1 — T. B. Certified

DR. SAM B. McFARLAND, Owner **LEBANON, TENNESSEE**

OAK HOLLOW FARM

YES—We Are Mighty Proud

We Have A Son of
The Great Cow
That Won This
Coveted Award

OTTO LIEBERS TROPHY
For Lifetime Production

Presented to Jacob Tanis at the 1955 Annual Meeting of The American Guernsey Cattle Club for Lifetime Production on **IDEAL'S PETER'S MAY JEWEL** (dam of Maximum), that has produced in 7 lactations, **140,851 lbs. Milk, 7,377 lbs. Fat.**

HER SON IN SERVICE—

IDEAL'S MAXIMUM

Born September 12, 1952

MAXIMUM is a son of Ideal's Standbest, 15 AR daughters—6 Class Leaders. Standbest is by Langwater Satellite, AR, out of the great cow, Clara Bell of Lone Pine, 18241—1019—8yrs, 18155—980—9yrsC, 6 AR sons, 4 AR daughters.

MAXIMUM will be bred to the daughters of Ideal's Superline and Ideal's Admiral that are now in our herd.

With this combination we are expecting great things for the future.

ROSELLE, ILLINOIS
(Formerly BURR OAK FARM)

Vaccinated — T. B. Accredited
A. R. and D.H.I.A. Testing

GORDON LOVETT, Manager
H. G. SCHIERHOLZ, Owner

THE COWS ARE AT IT AGAIN...

In spite of our protests and earnest entreaties, some of our best brood cows have just presented us with sons when we had ordered daughters. While this does not please us, we believe it will result in good fortune to the breeders who get the four bulls listed out of the cows below. We don't have any bulls of near service age, except one and he is optioned to a good breeder. Lately we have had numerous inquiries for service-age bulls. Our advice is always the same,—buy your future herd sire a year before you need him and have the advantage of more good ones to select from. These four bull calves are priced at delivery at four months,—and priced reasonably. We will hold them.

WAKEFIELD MAJESTY'S HELENA, Ex. at 9 yrs.
12587—670—GG, 13153—702—Jr4
13119—662—6yrs—305C—3x, 13506—712—8yrs—305C—3x
Sire—Quail Roost Maxim's Majesty
Dam—Coker Double Helen
11784—678—G, 14269—848—A

Majesty's Helena, one of the best brood cows we have owned is now 13. She had a son, **Tattoo V-43,** born April 18, 1955, that is sired by Quail Roost NoMax Junior, a son of Noble Maxim out of the popular Sapphire family that has supplied some of our best sires to such herds as the Henslee Farms, Hilltop, and others. Helena has 3 AR daughters, Quail Roost Lady Helen sold for $1,900 to Allan Manor. They are using her son as a herd sire. This bull calf out of Helena is by a bull not yet proved, but he will be. His daughters please us.

No Picture Available

QUAIL ROOST ROYAL TILDA
9487—538—GG, 13414—689—5yrs

This 12-year-old cow has given us four sons and five daughters. The latest, a bull calf, **Tattoo V-48,** born April 28, 1955, is sired by Chicona Pablo (dam, Pippa of Chicona, Ex.) whose sons don't usually stay with us too long. This one, out of this good daughter of Fayroyal's Maxim and from the good-uddered Tillie family should do well for his purchaser.

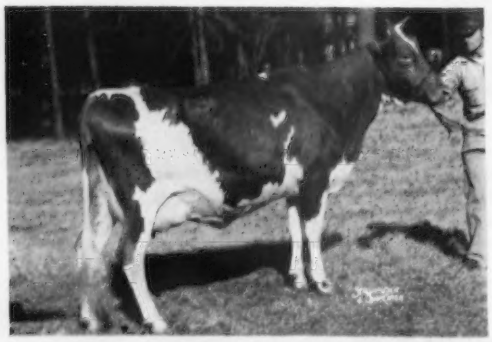

QUAIL ROOST MAJESTY'S BUD
14333—739—Jr3
Sire—Holliknoll Maxim Noble Majesty
Dam—Quail Roost NoMax Bud, 13343—624—Sr2

Majesty's Bud has a son, **Tattoo V-49,** born May 2, 1955, sired by Quail Roost Landmark, our good proved son of Quail Roost Lucky May Rose; three generations of 800 lbs. records back of him. Bud is from the Blossom family, a good one. Here is a bull with high records, pleasing type and correct udders in his inheritance. He should be a good one to tie to.

QUAIL ROOST NOMAX LUSTER
11191—481—Sr2C, 13537—602—5yrs—305C—3x
15194—660—8yrs—365C (pending)
Sire—Quail Roost Noble Maxim
Dam—Quail Roost Prim Luster
12897—604—Jr2C, 13205—619—Sr4C

NoMax Luster has a son, **Tattoo V-54,** born May 16, 1955, sired by Quail Roost Pablo, our 2-year-old son of Chicona Pablo, out of Dinsmore Royal May, Ex. $10,000. Luster classified Ex. in '51, VG '52, when dry. Her son has 4 close-up Excellent dams. He should sire daughters with great capacity, good udders, and milk.

Write us for pedigrees and prices on these reasonably priced bulls and get you a herd sire for 1956.

QUAIL ROOST FARMS

GOLDEN GUERNSEY

Federal Accredited — North Carolina Bang's Free Certificate 11

GEO. WATTS HILL
Owner

Rougemont, N. C.

W. W. FITZPATRICK, Manager
MIKE J. McCARTHY, Herdsman

A PREPOTENT DINSMORE SIRE

DINSMORE JURYMAN

Dropped May 26, 1947

Sire:
QUAIL ROOST NOBLE YEOMAN
75 AR daughters
Others on test

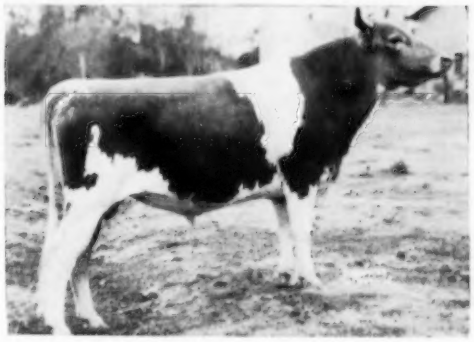

Dam:
BUTLER ISLAND JANICE
13803—603—Jr4—365C
Classified EXCELLENT '49
6 AR daughters, 1 AR son

Juryman's daughters are developing into some very outstanding individuals — for shapely udders with high production and strong bodies with long necks. They have a right to with the ancestry behind them.

A Daughter

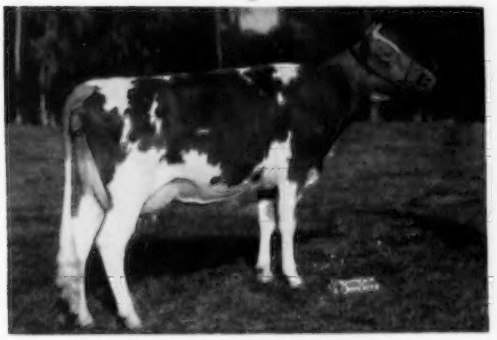

DINSMORE JURY IRENETTA
13051—579—Sr3
Classified VERY GOOD '53

Dam

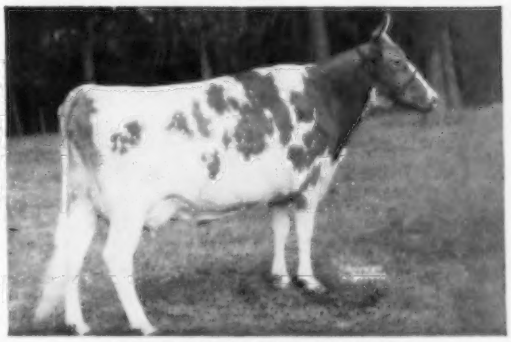

BUTLER ISLAND JANICE
13803—603—Jr4—365C
Classified EXCELLENT (see above)

Maternal Sister

DINSMORE ROYAL MAY
12378—524—Sr2, 15067—597—Sr4C, 15261—643—5yrs—305C—3x. EXCELLENT '49 '50 '51—$10,000.
2 AR daughters, 1 E, 1 VG. Dam of Quail Roost Pablo.

Dam's Dam

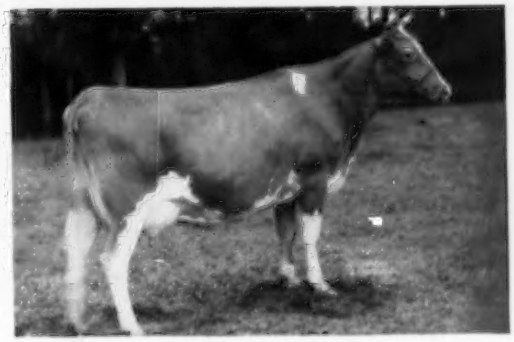

BUTLER ISLAND FAYROYAL MARGY
10470—470—Jr2, 15261—714—AA
16560—718—11yrsC
3 AR daughters, 1 E, 2 VG

Federal Accredited 57790

J. B. Lanoux, Herdsman

Fla. Bang's Accredited 403

Dinsmore Farms

10 miles north of Jacksonville
Near U. S. 1

Dinsmore, Florida

V. C. JOHNSON EARL A. JOHNSON CHARLES F. JOHNSON BRADY S. JOHNSTON

Complete Dispersal

WOODVALE GUERNSEYS

C. H. Henderson, Jr., Owner
Tarboro, N. C.

W. W. Bryson, Manager
Phone Tarboro 4051

FRIDAY, JULY 29, 1955 — 11:00 A. M., E. S. T.

ATLANTIC RURAL EXPOSITION GROUNDS, RICHMOND, VA.

91 HEAD • 5 BULLS — 48 COWS — 18 BRED HEIFERS — 20 OPEN HEIFERS

Included in this sale will be 30 daughters and 2 sons of the great proved sire, **COLDSPRING'S NOBLE'S LEADER**, that was sold two years ago to Clear Springs Farm for $7,550, where he had previously been on lease and sired an outstanding group of daughters.

Also selling is the young sire, **COLDSPRING'S B. V. JANSON** (Coldspring's Beauty's Valor—Coldspring's B. R. Fawn, 9722—452—Sr2—365), with 4 daughters and 1 son.

30 DAUGHTERS IN SALE

COLDSPRING'S NOBLE'S LEADER, AR

13 daughters	av.	8818	4.8	419
13 dams	av.	8010	4.7	377
Difference		+808	+ .1	+42

His 7 nearest dams average 16768—809.

WINNING LEADER GET

Including **CLEAR SPRINGS LEADER'S GLORY**, extreme right, that has the following show winnings: 1st 2 Yrs., Sr. & Gr. Ch., Cabarrus Fair, 1954; 1st 2 Yrs., Sr. & Gr. Ch., Southern States, 1954; 1st 2 Yrs., Sr. & Gr. Ch., Dixie Classic, 1954; 1st 2 Yrs., Sr. & Gr. Ch., N. C. State Fair, N. C. Special, 1954.

IN SALE WITH ONE SON

McDONALD FARMS JUST ORENA (VG '54)
16096—774—Sr4—365C—3x
Dropped March 25, 1949
Bred April 17 to Coldspring's Noble's Bevictor

Sire: McDonald Farms Justice

Dam: McDonald Farms Pre Karena
11204—587—Jr2C, 11794—610—6yrs

ORENA is selling with her son, **WOODVALE LEADER'S ROYAL**, dropped November 22, 1953, by Leader. She also has a son in service at Cool Branch Farm, Aberdeen, Md., and a full brother in service at Bayville Farms, Inc., Norfolk, Va.

IN SALE WITH A DAUGHTER

WOODVALE LEADER'S EVA
10107—497—Sr2—365—3x
7390—328—Jr4—DHIA—305—2x
Dropped April 30, 1949
Bred February 12 to Coldspring's Noble's Bevictor

Sire: Coldspring's Noble's Leader

Dam: Woodvale May Royalist's Rose
6713—325—Sr2—305C—659 T.M.

EVA is selling with her daughter, **WOODVALE J. EVA**, dropped July 16, 1954, by Coldspring's B. V. Janson.

For Catalogs Write: **THE MERRYMAN COMPANY — Sparks, Maryland**

LOUIS McL. MERRYMAN — Phone Cockeysville (Md.) 57

LEE YOST
Benton, Pa. — Phone 3381

JOHN B. MERRYMAN
Phone Manor 561-W-3

GEORGE W. (Dutch) SNYDER
St. Johns, Pa. — Phone Drums-Parkview 3-2251